WEATHER
Warmer and showers this afternoon and Thursday.

Pittsburgh Sun-Telegraph

ESTAB. 1927—VOL. 5—NO. 20 WEDNESDAY, AUGUST 21, 1929 THREE CENTS

WALL ST. CLOSE

ZEP STARTS PACIFIC FLIGHT TODAY

Women's College Given $100,000 Buhl Fund

SCHILLER HEIR ENDS LIFE IN HOME

Today

Miss Crosson's Death.
Wall Street Happy.
Big Business is Bigger.
Photographing Angels.
—By ARTHUR BRISBANE—

THE women's air race from the Pacific Ocean to Cleveland was saddened by the death of Miss Marvel Crosson, a courageous and admirable young woman.

For the present such races should be confined to men. Their death is less important.

When such a woman as Miss Crosson is killed, there is no knowing what brilliantly useful men and women may, in her death, have been deprived of their chance of life.

WALL STREET had a pleasant day yesterday. In the language of the Stock Exchange, the "high priced industrials were very sensitive to buying orders." To try buying them was like trying to catch a bird that flies up when you approach with salt, ready to put on its tail.

FOR instance, Joseph Toplitzky, of California, came to New York a few days ago, in time to tell friends to buy a certain stock. It has since gone up more than 100 points.

No telling what the Federal Reserve will do about that, perhaps make the call money rate 100 per cent.

BIG business grows ever bigger. The Gold Dust Twins, in the person of George K. Morrow, head of the Gold Dust Corporation, has taken over the United Cigar Stores Company. And with United Cigar Stores he gets a big interest in Schulte Cigar Stores.

DISTRIBUTION is the problem of the day, and better organization of great distributing concerns will be welcome.

Problems of production on a low basis of profit are solved. Distribution remains costly.

WITH the aid of a cathode oscilliograph, St. Louis phychologists render visible the impulse, or "message," that travels along the nerve every time you move any part of your body.

YOU see a mosquito on the back of one hand. The brain through the nerves orders the muscles of the other hand to slap that mosquito. That message of command, you are assured, electric in character, and multiplied in intensity 100,000 times, is seen as a wavering line of light.

This confirms the statement that you are "fearfully and wonderfully made."

AT THE Congress of Theosophists, in Chicago, such beings as gnomes, sylphs, and even angels, will be photographed, if possible.

A bonafide photograph of angels would be extremely valuable to aviation engineers.

THE flying apparatus that once enabled angels to fly back and forth from earth to Heaven would be especially interesting.

Science tells us that Heaven must be so far off that it would take light, traveling 186,000 miles per second, several millions of years to get there. There must be some other instantaneous method of light, unknown to us.

AN OLD miracle play, "Everyman," was produced in Canterbury Cathedral yesterday. Such plays were common in cathedrals and churches in the Middle Ages.

IN THE Canterbury play, the Deity was impersonated by an actor wearing a white beard, a golden crown and a red sleeveless mantle. The average modern mind probably would not imagine such a being ruling infinite space.

GREAT forest fires continue in Montana and new fires sweep Oregon timber preserves, where 400,000,000 feet of lumber are menaced.

Careless tossing aside of a cigaret or cigar is usually responsible for such disasters.

Could chemists, utilizing aircraft, find a way to fight the fires at the start?

RUSSIANS declare that capitalism, which means us and Great Britain and other prosperous nations, is urging the Chinese to make war on Russia. Russia, of course, won't stand that. Considerable fighting reported yesterday.

A BRITISH flying officer, Atcherley, who will compete in the next Schneider cup race, attained yesterday a flying speed of 320 to 350 miles per hour.

It is to be hoped that our Navy will decide to let its crack flier, Lieut. Williams, and his boat "Mercury" go over and try to beat that record, especially as Williams and his friends invested $175,000 of their own money in the race plane.

THE International Revenue Bureau informs you that this country does not neglect its cigaret smoking.

One hundred and thirty billion cigarets a year, more than 1,000 for every man, woman and child in the country, is the present rate of consumption.

(Copyright, 1929 King Feat ures Syn., Inc.)

ZEP POISED FOR START TO U. S.

Eckener Expects to Complete Trans-Pacific Flight to Los Angeles Late Sunday

By JAMES R. YOUNG.
International News Service.

TOKIO, Aug. 21.—With her damaged gas cell repaired and the entire ship pronounced in fit condition for the long flight across the Pacific, the Graf Zeppelin was all in readiness today to take off for Los Angeles on the third leg of her record-smashing Hearst-Zeppelin Round-the-World Flight.

Dr. Hugo Eckener, commander of the giant dirigible, has announced defintely that the great ship will take off for Los Angeles at 4 a. m. tomorrow, Tokio time (3 p. m. this afternoon, Pittsburgh daylight saving time).

The 20 passengers who will make the Pacific hop have been ordered to be at the Kasumigaura air field about midnight in order to be on hand if weather conditions cause Dr. Eckener to order a slightly earlier start.

Refueling Completed

Refueling of the air monarch has now been completed, and the final work of loading aboard food supplies, mail and cargo continued throughout the day. According to Dr. Eckener, the start will not be delayed one minute beyond the time set unless some unforeseen complication develops.

Dr. Eckener's announcement of the starting time was made after a minute inspection of his dirigible, which revealed that the only damage the huge air monster sustained in its long flight across Europe and Asia from Friedrichshafen, Germany, to Tokio, was a punctured gas cell. This was quickly repaired.

Dr. Eckener cheered his passengers with the announcement that he expects to reach Los Angeles late Sunday. If there are no headwinds from the East, the Zeppelin will touch the American coast at Seattle and continue overland to

(Continued on Page Nine.)

2 Workers Buried Alive in Cave-In

COLUMBUS, O., Aug. 21.—(INS.)—Two workmen were buried alive in a sewer cave-in near here today.

A wall of 17 feet of earth buried them under tons of dirt. Both were dead when rescuers reached them.

The victims are Angelo Copoccia, 21, of Columbus, and Charles Carpenter, 28, of Detroit, Mich.

Fatal

MARVEL CROSSON

Miss Crosson, air racer, with the plane in which she was killed when the ship crashed to desert earth near Wellton, Ariz. Miss Crosson was a contestant in woman's air race from Santa Monica, Cal., to Cleveland.

AMELIA LEADS WOMEN FLIERS

EL PASO, Tex., Aug. 21.—(INS.)—Miss Amelia Earhart, Boston aviatrix, led the women's Santa Monica-Cleveland air derby into El Paso from Douglas, Ariz., today. Miss Earhart was checked in at the municipal airport at 9:14:16 a. m. (C. S. T.)

Blanche Wilcox Noyes, of Cleveland, arrived in second place at 9:18:46.

May Haizlet, Tulsa, was in third place at 9:20:53.

Louise McPhetridge Thaden, Pittsburgh, was fourth, landing at 9:27:30.

Gladys O'Donnell, Long Beach, Cal., landed in fifth place at 9:30:51.

Ruth Elder, Hollywood, Cal., was sixth, checking in at 9:31:33.

Others in the order of their arrival were:

Ruth Nichols, Rye, N. Y., 9:25:49.

Vera Dawn Walker, Los Angeles, 9:40:49.

Mrs. Keinth Miller, New Zealand,

(Continued on Page Two.)

BRAVES DEFEAT REDS

(FIRST GAME)

Cincinnati	0	1	0	0	0	0	0	0	—	1	5	0
Boston....	4	0	0	2	0	0	1	0	*	—	7	13	0

2 SWISS FLIERS GIVEN UP AS DROWNED

Many Hours Overdue; Fuel Supply Would Have Run Out Long Ago Over Ocean

ST. JOHNS, Newfoundland, Aug. 21.—(INS.)—Hope that the two Swiss airmen, Oscar Kaesar and Kurt Luescher, might survive their attempted east-to-west nonstop flight over the Atlantic ocean, vanished today with the dawn of another day of heavy fog banks over the Western Atlantic.

Nothing has been heard of the two young airmen since they passed over the Azores early Monday evening, notwithstanding the close watch maintained by all coastal stations, wireless stations along the coast of Nova Scotia and Newfoundland, and ships in the approximate path of the trans-Atlantic plane.

The watch was continued through the night at the airfields in this vicinity, although even then virtually no hope was held out that the fliers still might be in the air.

MANY HOURS OVERDUE

At 10 o'clock this morning (Eastern daylight time) 55½ hours had elapsed since Kaesar and Luescher hopped off from the Lisbon airfield.

Their single-motored Farman plane carried a fuel supply calculated to last 34 hours under normal flying conditions, and 44 hours under the best possible conditions.

The one slim hope held out for the two young Swiss was that they might have been able to launch the small rubber lifeboat, which they carried in their plane, after their descent to the surface of the ocean. This hope was slight, due to the hazards of attempting a

(Continued on Page Two.)

Boat Swells Spoil Williams' Test Flight

ANNAPOLIS, Md., Aug. 21. —(AP.)—Swells from a boat in Chesapeake Bay spoiled an attempt today by Lieut. Alford J. Williams to set his Mercury Racer into the air for a flying test that would demonstrate the plane's fitness to compete in the Schneider cup races. Because of the swell, officers on the plane's tender said, Williams had to cut off his motor after he had taxied about two miles.

COLLEGE GIVEN $100,000 FROM BUHL FUND

P.C.W. Must Raise $4 for $1; $29,000 Given Allegheny Board for Scholarships

Donations for educational purposes totaling $129,000 were announced by the Buhl Foundation today.

A gift of $100,000 is made to the Pennsylvania College for Women to build a hall of science in memory of Mrs. Henry Buhl.

An appropriation of $29,000, payable over two years, is granted to the Allegheny County Joint Committee on Scholarship Aid to assist exceptionally able and worthy students who require financial help.

TOTAL $373,500

The two contributions bring to a total of $373,500 the Foundation's donations for educational purposes in the Pittsburgh district in the last week. The first gift was $244,500 to the University of Pittsburgh for an eight-year program of business research.

The grant to the Pennsylvania College for Women was conditioned on the institution's raising $400,000 from other sources. Dr. Cora Helen Coolidge, president of the college, announced that pledges to the required amount had been obtained, and alumnae had undertaken to raise $250,000 additional.

"The Louise C. Buhl Hall of Science," said Dr. Coolidge, "will meet a pressing instructional need. In recent years the college has been severely handicapped by an insufficient physical plant. With the exception of two rooms in portable buildings no classroom space has been added since 1913. In the meantime the enrollment has doubled. The congestion has been exceptionally acute in the science courses, where 200 students have been using space intended for 50. Adequate laboratory, lecture hall and classroom facilities and equipment are now

(Continued on Page Two.)

Hoover Orders Son To Air Corps Duty

WASHINGTON, Aug. 21.—(INS.)—President Hoover in today's army orders directed First Lieut. Herbert Hoover, Jr., specialist reserve, to active duty, effective October 17. Lieut. Hoover will take station with the air corps at San Francisco.

SCHILLER AND BRIDE

Photo by Pittsburgh Sun-Telegraph

FREDERIC C. SCHILLER AND MRS. SCHILLER

The fiction-like romance of Frederic C. Schiller, young scion of Schiller steel millions, was blasted with the report of a shotgun in the fashionable Schiller summer home at Sewickley. Schiller was found dead.

GUN FOUND BESIDE BODY

Illness Held Cause of Youth's Suicide; Elopement Bride Ill; Coroner Investigating

Frederic C. Schiller, 24, son of the famous steel family, who eloped three months ago with his hospital nurse, was found last night dying of a shotgun wound as he lay in the family's magnificent summer home at Sewickley Heights.

"Suicide," says the morgue memorandum. "Accident or suicide," says W. B. Schiller, Jr., of 5511 Aylesboro avenue, a brother. Police Chief John Sturm, of Sewickley Heights, inclines toward the theory of accident.

CORONER INVESTIGATES

The coroner's office today temporarily withheld a burial permit pending further examination of the circumstances surrounding the death.

Deputy Coroner John Danner said he would take up the question of further investigation with Coroner W. J. McGregor.

Shortly afterward the coroner sent County Detective Philip S. Goldberg and Deputy Coroner John S. Aldisert to the Schiller summer home with orders to investigate the affair thoroughly.

The only motive for suicide mentioned so far is that Schiller may have been suffering from melancholy due to prolonged illness, an illness antedating his marriage.

STORY ASSEMBLED

The story of the shooting, as pieced together by Schiller's stepbrother, Morgan B. Schiller, of Sewickley Heights, is substantially this:

The bridegroom and bride had been living at 623 Pola street, Sewickley, although making frequent visits to the summer home. Last evening Mrs. Schiller was ill and her husband had gone to a drug store, returning home with the medicine and then going to the summer home "to get something."

He is known to have had a telephone conversation with his brother W. B. Schiller, and a morgue report is that he announced then his intention to take his life. The morgue reports also that W. B. Schiller thereupon sent a caretaker,

(Continued on Page Two.)

Deserted Steamer Ablaze in Ocean

NEW YORK, Aug. 21.—(AP.)—The Radio Marine Corporation today received a wireless message from the freighter Yalza stating she had seen the Steamer Quimistan on fire and deserted about 1,100 miles east of Norfolk, Va.

FRENCH FACES PHILS TODAY

PHILADELPHIA, Aug. 21.—On the losing end of six of their last seven games with the lowly Phils, the Pirates today will make an effort to avert a further loss of ground to the Cubs and encroaching Giants.

Larry French will be on the mound for the Pirates, who may look at the highthand slants of Ace Elliott. In the event Manager Shotton uses Southpaw Harry Smythe today, Manager Bush will put Earl Sheely back in the Pirate lineup.

BRAVES DEFEAT REDLEGS

BRAVES FIELD, BOSTON, Aug. 21.—The Boston Braves defeated the Cincinnati Reds in the first game of a double-header here this afternoon before a crowd of 8,000.

The Braves made short work of Ray Kolp, who started for the Reds, driving him to cover in the fourth inning.

Bruce Cunningham twirled for the Braves.

The game in detail:

FIRST INNING

CINCINNATI—Cunningham tossed

(Continued on Page Three.)

First Picture Shows Crowds Welcoming Zep to Germany

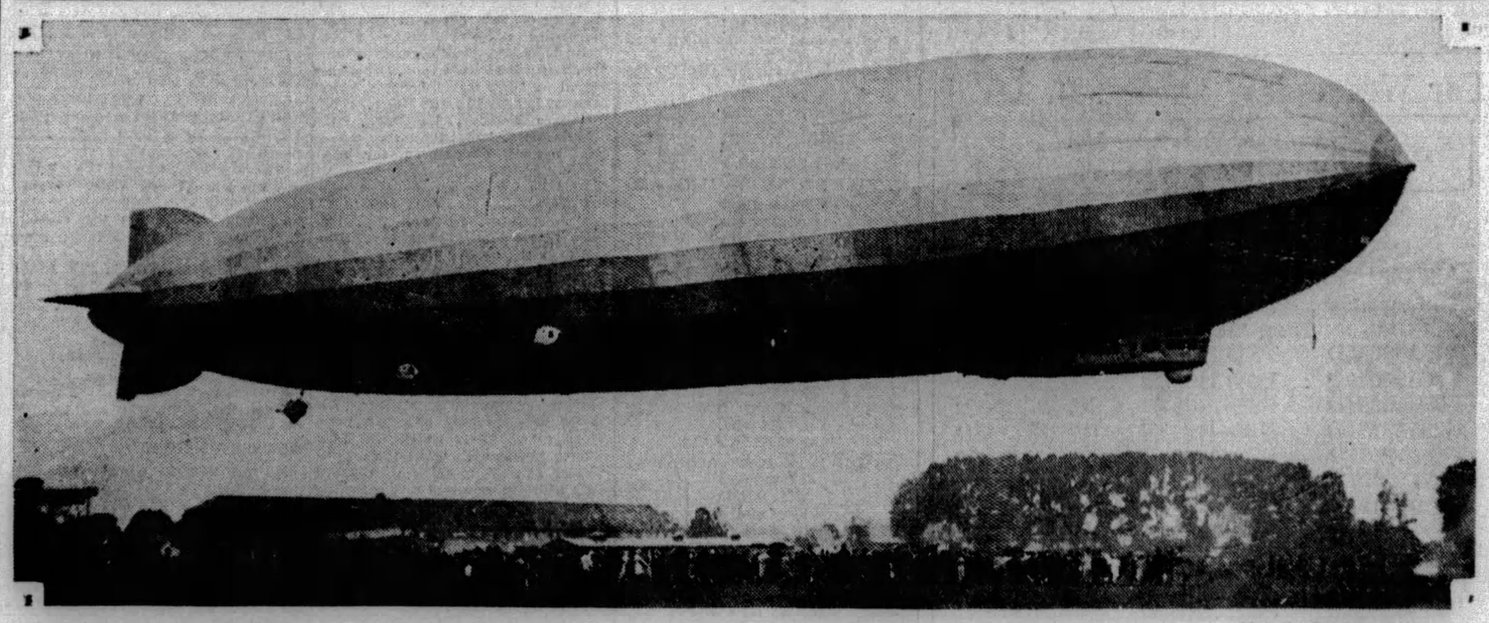

Photo by International Newsreel

GRAF ZEPPELIN SETTLING AT FRIEDRICHSHAFEN, GERMANY, AS CHEERING THOUSANDS POUR ONTO FIELD

Straw Vote to Show City's Choice for Mayoralty

The Pittsburgh Sun-Telegraph will conduct a straw vote poll in Pittsburgh to ascertain the sentiment of its electorate in the unusual contest for the mayoralty now in progress.

The barrier is lifted and the race is now on in earnest, with three formidable candidates—James F. Malone, president of Council, and Judge Richard W. Martin, of Common Pleas Court, seeking nomination, and Mayor Charles H. Kline seeking renomination.

The mayorality poll will substantially follow the plan employed in conducting the canvas of sentiment in Pittsburgh in the presidential election last year in connection with the remarkably successful poll throughout the United States by the Hearst newspapers.

The merit of that poll is attested by the striking accuracy of the forecast of results in Pittsburgh. On the basis of straw votes cast by voters of Pittsburgh, applied to the registration, the Sun-Telegraph estimated that Hoover would receive 91,092 votes in the city. He received 91,093 votes, according to the official count, while Smith received 84,129, a plurality of 6,964 for Hoover. The poll estimate of 52 per cent of the total votes for Hoover and 48 per cent for Smith was faithfully fulfilled.

The 31 wards of the city will be thoroughly and fairly canvassed. Double postcards will be mailed to about 30,000 voters of the city, approximately 20 per cent of the total number of Republicans registered at the last election. One out of every five registered voters in each election precinct will receive a ballot.

The voter will asked to mark his preference among the three candidates on the return portion of the card, detach and mail it to the Sun-Telegraph.

The poll will be surrounded with the utmost secrecy for the participants.

In the Sun-Telegraph Today

Movies, Theaters ..Page 8
Magazine .....Page 10
Forest Love .....Page 12
Easy .....Page 12
Fiction .....Page 12
Radio Programs ....Page 14
Society .....Page 20
Paris Fashions .....Page 20
Sports ....Pages 22, 23, 24
Finance, Pages 24, 25, 26, 27

"LITTLE CAESAR" The Most Thrilling Story of the Underworld Ever Written! BEGINS FRIDAY, AUGUST 23rd

ECKENER EAGER TO START FLIGHT ACROSS PACIFIC

PILOT HOPES TO END TRIP ON SUNDAY

Cautious on Predicting Time For Arrival in California; Gratified by Tokio Honors

By KARL H. VON WIEGAND,

World-renowned newspaper correspondent, who crossed the Atlantic aboard the Graf Zeppelin on its first trans-Atlantic cruise, and who is writing the story of the Hearst-Zeppelin Round-the-World Flight.

TOKIO, Aug. 21.—"We will be off from Kasumigaura Field for Los Angeles about tomorrow morning."

As casually as if he were making it known that he was going from New York to Chicago or Los Angeles or San Francisco by train, Commander Hugo Eckener yesterday announced to me that at 4 a. m. tomorrow (3 p. m. today, eastern daylight saving time) the Graf Zeppelin will start over the unconquered Pacific on the third leg of the great Hearst-Zeppelin-Round-the-World-Flight.

Karl Von Wiegand

"Our refueling, regassing and revictualling promises to be finished by tomorrow afternoon and the airship clear for passengers to embark by midnight," continued Dr. Eckener.

"The Japanese government, the public and the press have all been extraordinarily enthusiastic, kind and courteous in their welcome to us. I especially want to express my thanks and appreciation for the splendid co-operation and facilities extended to us by the Japanese navy, without whose help we could not have landed here.

"I will, however, be glad to be on the bridge of the Graf in the air again for it is terribly hot here and we are not prepared for that."

May Arrive Sunday

The commander added that he did not want to make any prediction as to when we will reach Los Angeles, but he said:

"If conditions are favorable we may be there late Sunday.

"If it is day time and there are no headwinds coming from the east, and if there is no fog, I expect that we will first touch the American coast near Seattle, thus establishing the time between America and Asia. Also, I would like to have a good look at Seattle.

"Should it be night or should there be heavy fog we shall probably first touch America at San Francisco. "Our course in all probability will follow the steamer track which will bring us just south of the Aleutian islands as our northernmost point. Obviously we want to reach Los Angeles for landing in the daytime."

Commodore Eckener said that he expects to be in Los Angeles for from 36 to 48 hours, depending on our arrival. He hopes that any reception and social functions will be compressed into one or two public affairs so that the officers and crew will be given an opportunity to see something of the surrounding country.

"I have heard so much about Hollywood," he said, "and about the concentration there of the prettiest girls in the world, that I had better keep my crew away from there lest I lose them."

This speech was accompanied by one of the old commander's rare, broad smiles.

Eager for Los Angeles

All the officers and members of the crew are looking forward with great anticipation to their visit to Los Angeles, or whose scenic beauty and reputation for hospitality they have heard so much. Very sincere regrets are expressed that the stay is to be so short.

Last night Dr. Eckener, his officers and the passengers, were guests of the Japanese government at a

(Continued on Page Thirteen.)

Wilkins Township Files Water Protest

Wilkins Township commissioners yesterday filed a protest with the Public Service Commission in Harrisburg, charging the Pennsylvania Water Company with failure to provide water for adequate fire protection and private consumption. The area affected is along Brown avenue leading from Turtle Creek, where the commissioners say the water company has not lived up to its contract to lay a water line half a mile long.

The company contends that it is impossible to lay the line because the State Highway Department has not established the grade on that street, which has been taken over by the state.

Flying Bat Injures Spectator at Game

Joseph Markifka, 43, of 521 Carson street, is in the South Side Hospital suffering a compound fracture of the left leg, received when he was struck by a baseball bat while a spectator at the Armstrong playground, Sarah and South Thirteenth streets.

Two-Family Reunion Will Draw Hundreds

Several hundred persons are expected to attend the second annual reunion of the Seibel-Scheib families on the Dan Scheib farm, Sunday, September 1. Last year 470 persons attended the reunion.

'YES, WE HAVE NO PEANUTS!' By QUIN HALL

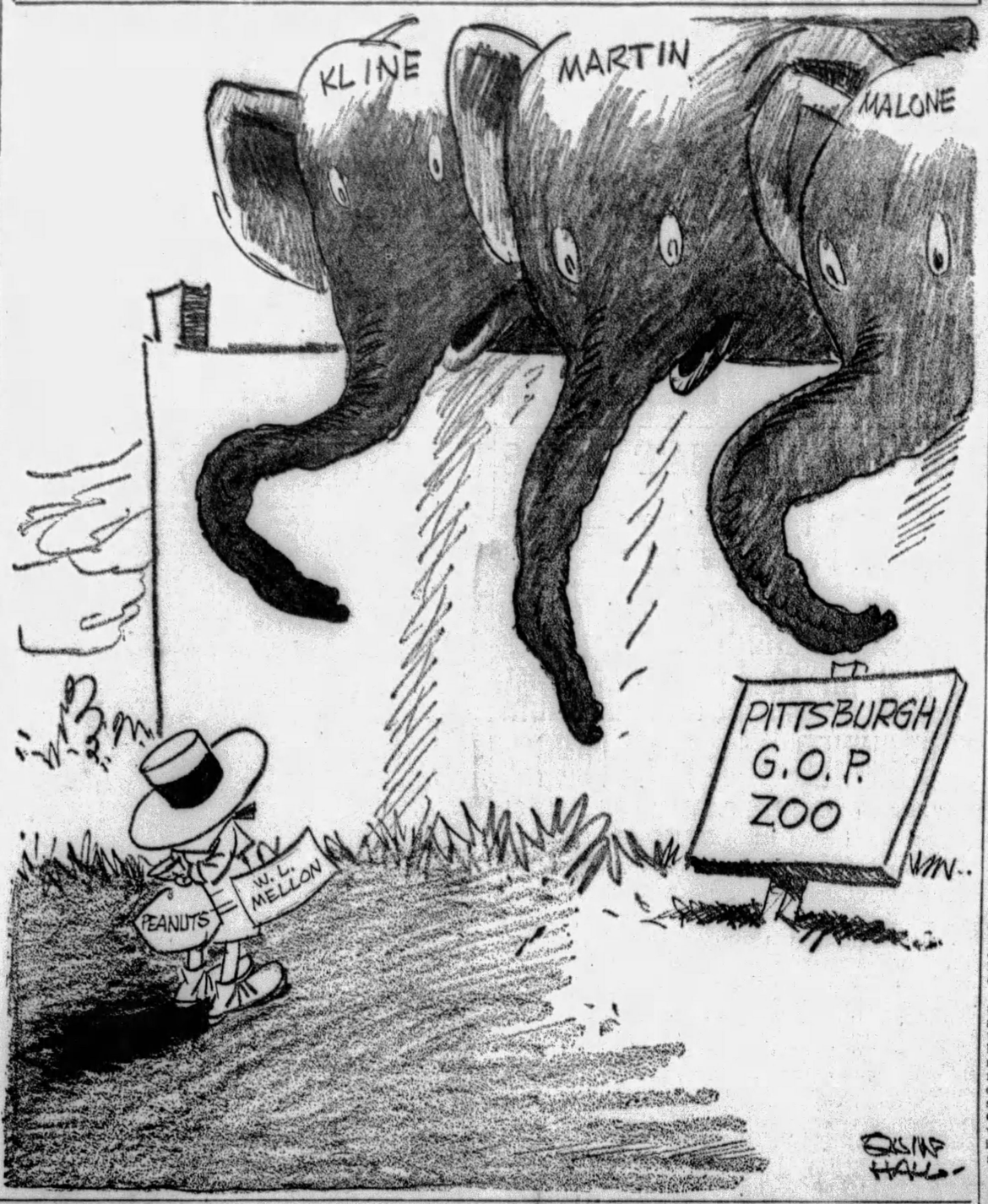

SNOOK RESTS IN DEATH ROW

COLUMBUS, O., Aug. 21.—(INS.)—Convict No. 60,656, Dr. James H. Snook, slept soundly during his first night in the Ohio state penitentiary's "death row," his guards told International News Service today.

The debonair former college professor, who killed Theora Hix, attractive co-ed, arose early this morning.

The guards said the man, who is sentenced to die in the electric chair November 29, the day after Thanksgiving, is his usual calm self, apparently unimpressed and unshaken by his fate.

Snook was incarcerated in death row yesterday morning, less than half an hour after Judge Henry L. Scarlett had sentenced him to die for the hammer-and-knife slaying which he admitted.

Farmer's Jaw, Nose Broken By Cow

JOHNSTOWN, Pa., Aug. 21. — Severely injured when thrown against a watering trough by a cow which bolted as it was being led into a barn, Michael J. Bradley, 68, a farmer near Cresson, was brought to Lee Homeopathic Hospital. Both jaws and nose were fractured and he was cut about the face and chest.

Receiver Appointed For Mortgage Firm

The Commonwealth Trust Company has been appointed permanent receiver of the Guaranteed Mortgage and Investment Company, and Max and Abe Levenson, by Judge Ambrose B. Reid, in Common Pleas court, in the suit of Louis Groundine and Louis Solomon, creditors. The court ordered that the receiver report within 20 days as to the extent of the property of the corporation.

SWISS FLIERS GIVEN UP

(Continued from Page One.)

landing on the water with a land plane, and the open question as to the length of time the collapsible lifeboat would remain afloat on any but the calmest of seas.

The flight of Kaesar and Luescher was one of the most daring trans-Atlantic attempts ever made. The young fliers started from Le Bourget for Portugal with an utter absence of fanfare, and after several days of testing their plane and making arrangements for the start, they hopped off with almost as little ceremony as that with which Col. Charles A. Lindbergh started his trail-blazing flight from New York to Paris.

But it appeared today that another pair of hardy adventurers had failed in their attempt to emulate the famous "We," and that Kaesar and Luescher had dropped into the ocean somewhere between the Azores and the coast of America.

CRASH INQUEST HOLDS DRIVER

For permitting a youth, killed in a subsequent crash, to ride on his running board, Roger Bissell, 28, of Ardmore boulevard, Forest Hills, was held by a coroner's jury today to await the action of the grand jury on a charge of manslaughter.

The charge arose in the death of Thomas Hutchinson, 19, student, of 246 Halsey avenue, Forest Hills, fatally injured when Bissell's automobile collided with a car driven by Frank Carricate, of 220 Eighteenth street, Sharpsburg, on Yost boulevard, Forest Hills, July 29. Bissell was accused of driving recklessly. Carricate was not held.

Lucky Bucks—New Money for Old

By LUCKY BUCK

Folks, did you ever think of the opportunities you're wasting every day? Here, I, Lucky Buck, mingle in your midst constantly, brushing past you in a hurry, getting dust in my eyes when someone else is in a hurry, and I'm seldom caught.

I pass around these here now Benevolent Beans day after day, and I've never yet seen a fight or a scramble when you good citizens try to get them.

Like yesterday, for instance. Nonchalantly enough, I mosied into the Sewickley Valley Shoe Hospital, had my shoes shined, kidded the boss' son, who insisted on singing "Carolina Moon" with great frequency and no harmony, and deposited Lucky Buck No. E90385737A in his mit. That was an old, old bill, with an eagle messin' up the front of it instead of the usual decorative mug of Georgie Washington. Next time I go to Sewickley, I'm going to persuade the burgess to put a quiet zone in front of that shoe hospital.

AND SOME OTHERS

In a Bellevue drug store lies Fortunate Simoleon No. T66453831D; in the Garden Coffee shop, 102 West North avenue, is Rambling Rock No. X67725288D; while the lady in the Temple Restaurant on Penn avenue has No. Y96320198D in her clutches.

The best joke of the day, however, is me wanderin' into the fire station on Shadeland street and asking the visiting firemen to change Lucky Buck No. B35719236E, in vain. So I had to spend it in the grocery at 2808 Shadeland street, almost next door.

Did they know what they missed? They did not. I do believe the grocery store muffed it, too.

Remember the other day when I gave the Schwartz department store, 1101 Fifth avenue, McKeesport, a ride because they didn't catch me when I left them a Lucky Buck? Well, I take it all back and thank you if you don't mind so much, because David A. Schwartz caught me, and that's all there is to it.

CONDUCTOR MISSED IT

And Mrs. Sarah Brown, 1328 Federal street, is no slacker, either. She retrieved Fortunate Smacker No. Z86149400D, which I passed on to conductor No. 299 on a Crosstown street car August 14. It's fun to put things over on these conductors.

Lamp these, folks:

A22728180E
T39725999D
*22006473D
B55666659E
H95167951D

Today's best are B55666659E and H95167951D—hop 'em!

EXPIRE MIDNIGHT, AUGUST 29

B74060770E
R83931839D
A91434651E
B48045353E
Z26908930D

EXPIRE MIDNIGHT, AUGUST 28

M28564450D
R83823283D
M76521717A

EXPIRE MIDNIGHT, AUGUST 26

T78008237D
*22606394D
X39970937D
T82828364D

EXPIRE MIDNIGHT, AUGUST 25

R83984532D
B21749307D
X72944761D
A66472948E
N81070651D

EXPIRE MIDNIGHT, AUGUST 24

T82727058D
Y64138620D
E59478018D
H60441318E

EXPIRE MIDNIGHT, AUGUST 23

R61338383E

EXPIRE MIDNIGHT TOMORROW

Y96379497D
R83964193D
X67194137D
A96813212E
N76752501D

EXPIRE MIDNIGHT TONIGHT

Worth $50
D17344336B

Regular Twenties

M20134696D
T68446531D

For Wednesday, August 21, 1929

Redeem this Singleton for $50:
D17344336B

These 37 Lucky Bucks are worth $740.

New Today:

A22728180E	*22006473D	B55666659E
T39725999D		H95167951D

These Are Still Good:

R29290951D	T82727058D	T78008237D
Y70526080D	Y64138620D	*22606394D
Z69250951D	E59478018D	X39970937D
M20134696D	H60441318E	R83823283D
T68446531D	R83984532D	M76521717A
Y96379497D	T82828364D	B48045353E
R83964193D	M28564450D	R83931839D
X67194137D	B21749307D	A91434651E
A96813212E	X72944761D	B74060770E
N76752501D	A66472948E	Z26908930D
R61338383E	N81070651D	

Mr. Buck at the Sun-Telegraph office will give holders of the above numbered bills twenty dollars each in new money.

If you haven't a Lucky One-Spot, some of your friends may have it. Be sure to tell everyone you know of the Sun-Telegraph's offer. It may mean many dollars—new ones for them.

Many Lucky One-Spots will be put into circulation. Every day numbers of these Lucky One-Dollar Bills will be printed exclusively in the Sun-Telegraph.

$129,000 BUHL FUND FOR COLLEGES

Foundation Donates Sum to Pennsylvania College for Women and Other Schools

(Continued from Page One.)

assured at an early date. The effect of this gift will be greatly to sustain the college in its determination to maintain its instruction on the highest possible level."

The Louise G. Buhl Hall of Science will be one of a group of new buildings to be erected at the Pennsylvania College for Women. A large administration and lecture hall will front on Fifth avenue at Woodland road. A library, a chapel and a student activities building are other important units in the plan. An annex to Woodland Hall, a dormitory, is now under construction and the new wings will be completed this fall, Miss Coolidge said. Dilworth Hall and Berry Hall will be reconditioned and restored. The college hopes to keep Berry Hall as a social center, its traditional place, despite campus changes.

In announcing its grant to the Allegheny County Joint Committee on Scholarship Aid, the foundation revealed that a comprehensive organization of several agencies interested in the discovery and encouragement of exceptionally able youths has been effected in the Pittsburgh district. The committee is composed of representatives of the Pittsburgh and Allegheny County public school systems and the independent districts within the county, the Civic Club of Allegheny County, and the honorary graduate scholastic fraternities Phi Beta Kappa and Phi Delta Kappa. Among the members of the committee are Dr. William M. Davidson, superintendent of the Pittsburgh schools, and Dr. Charles E. Dickey, superintendent of Allegheny County schools; C. C. Kelso, representing the association of independent school district superintendents, and Maurice R. Scharff, Dr. Roswell Johnson, Dr. Walter B. Jones, Dr. Edward Rynearson, Dr. Anthony Goldberger and Dr. Francis Tyson.

Under the announced plan scholarship activities of the various organizations will be co-ordinated by the committee, a more careful selection of students provided and a material increase effected in the funds available for the assistance of able, worthy and financially-deserving students in Allegheny County. The foundation's grant will be applied for scholarship aid in the freshman college year and in some cases at lower levels.

AMELIA LEADS WOMEN FLIERS

(Continued from Page One.)

9:41:04.

Neva Paris, Great Neck, L. I., 9:42:29.

Edith Foltz, Portland, Ore., 9:42:41.

Phoebe Omlie, Memphis, 9:43:57.

Florence Lowe Barnes, San Marino, Calif., 9:47:53.

Margaret Perry, Beverly Hills, Cal., 9:53:07.

Opal Kunz, New York, 9:58:25.

INVESTIGATION IN DEATH

DOUGLAS, Ariz., Aug. 21.—(AP.)—The broken body of Marvel Crosson, 25-year-old Santa Monica-Cleveland air derby flier who plunged to a rocky, mesquite-grown Arizona hillside Monday under a partly opened parachute, was being sent back to her family home in San Diego, Cal. A coroner's jury found her death had been accidental.

SABOTAGE CHARGED

Closely following the San Diego girl's death came insinuations and open charges, for the most part discounted by race officials pending investigation, that sabotage had been practiced on several planes entered in the contest.

INQUIRY STARTS

The stir created by a series of minor mishaps, climaxed by the death of Miss Crosson, moved the district attorney's office of San Bernardino county to order a formal hearing today to investigate the handling of the planes at the San Bernardino airport Sunday night.

Dr. L. W. Ayres, chairman of the San Bernardino race committee, declared he "could not believe there was any tampering with the planes."

"I do believe, however, Dr. Ayres stated, "that there was woeful lack of preparation for the cross country race."

THEA IN CHASE

PHOENIX, Ariz., Aug. 21.—(AP.)—Thea Rasche, German aviatrix, who arrived here yesterday, took off early today for Douglas, Ariz., in an effort to catch up with the other participants in the Santa Monica-to-Cleveland women's air derby.

ASK GUARDS

FORT WORTH, Tex., Aug. 21.—(AP.)—A recommendation that contestants' planes in the women's air derby be carefully guarded from the time of their arrival in Fort Worth tomorrow afternoon until takeoff Friday morning was made in a telegram received this morning by D. W. Carlton, manager of aviation activities at the Association of Commerce, from Floyd J. Logan, chairman of the national air races.

Hilltop Fireman Hurt During Drill

Anthony Gernaski, 47, of 87 Arlington avenue, attached to No. 21 Engine Company, was injured today during drill when a fire hose was wrenched from the hands of firemen and struck him in the side. He was rushed to the Mercy Hospital and found to be suffering from two fractured ribs.

Saves Life

Photo by Pittsburgh Sun-Telegraph

WILLIAM A. MAGINESS

Deputy Sheriff Maginess was being congratulated by friends today for saving the life of an hysterical drowning man at Atlantic City.

SHERIFF HERO AT SHORE

Deputy Sheriff William A. Maginness, of Tarentum, returned from Atlantic City today to find himself a hero among his home town folks.

Advance information from Pittsburghers returning from the shore told of an exploit in which Maginness saved the life of Arthur Friedman, of Newark, N. J., who was drowning off the Inlet near Heinz pier.

Friedman had sunk for the third time when brought to the surface by his rescuer. Regaining consciousness, he fought with Maginness, who retained his grip on the drowning man until lifeguards came to his assistance. Friedman was removed to a hospital and resuscitated after attendants had worked over him for an hour.

SCHILLER SCION SHOT DEAD

(Continued from Page One.)

C. E. Norton, to the summer home to investigate.

Norton reports that he found Schiller unconscious on the floor of the gunroom, a shotgun with a broken stock by his side. It is this broken-stocked gun which inclines the brother and the policeman to a theory of accident. Possibly because the gun had fallen and discharged.

PHONE MESSAGE SECRET

Norton called Dr. S. E. Lambert, of Sewickley Heights, but Schiller was beyond help. The shotgun charge had struck him below the heart.

William B. Schiller today refused to disclose his brother's telephone message.

Coroner McGregor says he has learned that Frederic Schiller also telephoned twice last night, at 9:15 and 11, in an attempt to reach an attorney, whose name is withheld.

SEEMED JOVIAL

Servants at the house informed him, according to Chief Sturm, that Schiller was in a jovial mood when he entered the gun room.

"He was whistling at the time, a servant told me," Chief Sturm said.

Yesterday afternoon the couple had bathed in the swimming pool at the father's home.

Young Schiller died in the same house to which he took his bride on May 20, after an elopement two days previously, during the absence of his family in Europe.

He married in New York City, on May 18, Pauline Philomena Lynch, 24, a nurse, of Beacon, N. Y., and Athens, Pa., whom he had known for only two months.

MET BRIDE IN HOSPITAL

He met her in March while he was a patient in the hospital at Beacon, where she was employed. On recovering from his illness he came back to Pittsburgh.

Early in May he returned to Beacon and carried on a whirlwind courtship which resulted in the marriage. The ceremony was performed by Joseph J. McCormick, deputy city clerk of New York.

The bride was born and reared in Athens, Pa., where her widowed mother, Mrs. Julia Lynch, and a brother, Albert, still live on Pyler street. Her father was a Lehigh Valley Railroad employe.

FATHER CAME FROM RANKS

As the Schiller family moves in the highest stratum of social registerites, there was considerable speculation at the time of the wedding as to how the young man's parents would react to the news of his elopement with a nurse.

It was thought the father would not be unsympathetic because he came from modest surroundings himself. He began, at 17, as an office boy in Youngstown, O., the career that was to place him at the head of the National Tube Company, give him a fortune reckoned in millions, and make him a director or officer of many great corporations. Other relatives said the bride had been welcomed gladly and was "adored" by the family.

Schiller's parents, who are in Bar Harbor, Me., were informed of the tragedy last night. They are expected home Friday morning.

Schiller was prominent as a clubman and horseman. He was a member of the Allegheny Country Club, the Pittsburgh Golf Club, the Pittsburgh Club and the Edgeworth Club.

His family's city home is at 5076 Forbes street.

REFUEL SHIP LANDED ON ORDER

Five-Day Round-Trip Over Nation Ended, Backers Halt Continued Flight by Pair

SPOKANE, Wash., Aug. 21.—(AP.)—Nick Mamer and Art Walker were home today after having pushed the glistening orange Sun God across the continent and back in a five-day non-stop refueling flight.

The small Buhl sesquiplane's landing gear touched the ground at Felts Field at 5:59:40 p. m. (P. S. T.) last night, a minute less than five days after the ship was sent into the air towards San Francisco, the first refueling point.

Mamer brought the ship to a perfect landing and before it had been taxied into position near a temporary reviewing stand, Walker leaped into the arms of the mauling crowd that had broken through a double line of policemen and national guardsmen.

ORDERED TO LAND

A few minutes later Mamer, his legs wobbly, and clothes oil-spattered, climbed out of the tiny cabin of the plane. Both fliers apparently were in excellent physical condition, but were unable to hear ordinary conversation.

The Sun God was ordered to the ground by the executive committee of the National Air Derby Association after the pilots had dropped two notes, one asking for soap, water and a complete change of clothing for both men, and the other saying "sorry, we can't come down yet."

Both men said the 300 horsepower Wright motor was "working like a top" and that they had hoped they would be permitted to continue the flight either to the coast or to the Air Derby at Cleveland. The executive committee said it believed the objects of the flight—to show the feasibility of trans-continental commercial refueling systems—had been achieved and that further flight would be in effect an anti-climax.

FLIES 7,200 MILES

The linear miles long distance record for all time was claimed for the plane as it flew 7,200 miles on the trip. R. M. Wilson and Al Coppula, members of the refueling crew at Rock Springs, Wyo., were believed to have accomplished the first night refueling contact.

Mamer and Walker were congratulated by President Hoover. In a message to them he said:

"Congratulations on the successful completion of your non-stop refueling flight across the continent and return. This was a further demonstration of the ever widening scope and practical utility of aircraft."

DeMolay Chapter Plans Initiation

McKinley Chapter, Order of DeMolay will hold an initiation in the Chapter room on Grant street, Turtle Creek, Thursday at 7:30 p. m. Master Councillor William J. Allhouse will preside.

Scratch on Hand Fatal to Miner

JOHNSTOWN, Pa., Aug. 21.—Blood poisoning developing from a scratch on his hand caused the death of John Spritty, 53, a miner, at Cambria Hospital.

Dead Youth's Mother Active in Philanthropies

Schiller's mother has long been active in philanthropic work in Pittsburgh.

For several years she served as the president of the Public Health Nursing Association of Pittsburgh, whose charitable work among the poor of Pittsburgh is well known throughout the country. Mrs. Schiller is at present second vice president of the associatio.

During the war she served in various welfare activities in France with the American Army and was commended for her splendid work. For many years she has been active in Republican politics, both state and national, and is widely known as one of the women leaders in politics.

Her activity among the club women of Pittsburgh has also brought her into national prominence.

Mrs. Schiller is known among her associates as a tireless worker. Few charitable movements of worth are started in Pittsburgh which do not claim her attention.

MARTIN ASSAILS, KLINE DENIES 'GRAFT AND CORRUPTION'

HOW 2 DIED IN CLIMB TO PEAK TOLD

Struggle to Save Japanese Exhausts Strength; Fails Within Sight of Safety

BELLINGHAM, Wash., Aug. 21.—(AP.)—Miss Ella McDowell and Herman P. Wunderling, survivors of a blizzard on Mount Shuksan in which two of their companions perished last Sunday, were en route to Seattle today, having arrived at Mount Baker Lodge from Lake Ann by horseback.

A rescue party which left the lodge to bring in Miss McDowell and Wunderling continued up the mountain to assist another group in bringing down the bodies of Miss Thelma Martin and K. Furuya, who died from exposure.

STRIKE BLIZZARD

Miss McDowell, Wunderling and Miss Martin, formerly of Beaver Falls, Pa., were climbing Mount Shuksan Sunday when they encountered Furuya, an expert mountain climber and guide.

SEEK SHELTER

"The two women and myself started out from Chain Lake Saturday noon," Wunderling told the rescuers, "and Furuya, who was an artist, asked to join us. He said he was an experienced mountaineer and desired to take some pictures of Shuksan. We stayed at Lake Ann Saturday night and early Sunday proceeded up the trail to Shuksan. About noon a storm, becoming fiercer every minute, developed, and we tried to reach a shelter known as the 'Pinnacle.'

"By 2 o'clock Furuya was weakening rapidly. He slipped twice and finally plunged toward a crevasse. I was leading and all four were roped together. The girls were carried into the crevasse by the Japanese, but he clung to the edge. I managed to get him on his feet and then pulled out the girls. Furuya became frantic and we had gone only a short distance farther, to within 10 minutes' climb of the shelter, when he fell again, this time carrying us all into a small crevasse. Before we could realize it, he had expired.

GIVES UP COAT

"Miss Martin, who was tied directly behind him, showed the effects of the pulling of the rope and the frequent falls of Furuya. We got her to a shelter and huddled her there. I took off my coat and wrapped it around her and we did everything we could to keep her alive.

"She died at 7:30 a. m. Monday. Furuya had died at midnight."

Wunderling then described how Miss McDowell and himself wandered around in the storm after their two companions had died.

"We tried to reach a shelter, but became lost in the blizzard. I had a siren which I sounded frequently and this led to our discoverey by searchers about noon Monday."

18-HR. U. S. AIR TRIP STARTS

GLENDALE, Cal., Aug. 21.—(INS.) Capt. Roscoe Turner, Oakland (Cal.) pilot, and three passengers hopped off early today on the first refueling transcontinental passenger flight.

Roosevelt Field, N. Y., is the destination.

Turner announced before taking off he hoped to land at Roosevelt Field in 18 hours.

Refueling stops were scheduled at Albuquerque, N. M.; Tulsa, Okla., and Cincinnati.

But seven minutes was allowed for each stop.

The passengers with Turner were Fred G. Trosper and Russel O. Pecht, of Burbank, Cal., aviation factory experts; David R. Lane, Berkeley, Cal., aviation writer, and H. C. Gatty, Los Angeles, navigator.

Gin and Homebrew Confiscated in Raid

Prohibition agents last night raided an alleged speakeasy at 112 Maddock place, and seized 12 quarts of gin and eight cases of homebrew, they reported. Joe Cramer, 49, arrested in the raid, was released on a $1,000 bond.

Child Badly Hurt By Fall on Rocks

FRANKLIN, Pa., Aug. 21.—Suffering severe injuries, Anna Deudivitch, 11, is in Franklin Hospital. She fell over an embankment at Kennerdell, landing on a pile of rocks.

Informal

MRS. SIDNEY SILVERMAN

Miss Sadie Goldstein, of Mt. Lebanon, injured in an auto accident, refused to allow injuries to postpone her wedding, so, from her bed in Mercy Hospital, she was married to Sidney Silverman.

SCOUTS TRAVEL WAR-TORN LAND

Eagle Scout Clark B. Johnston, of Crafton, who has received many honors as an ideal Scout, is reporting details of the International jamboree at Birkenhead, England, and subsequent experiences for the Pittsburgh Sun-Telegraph. His cabled news reports are being published exclusively in the Sun-Telegraph.

By CLARK B. JOHNSTON,
Eagle Scout
Correspondent, Sun-Telegraph.

PARIS, Aug. 21.—"So this is Paris?" We arrived yesterday morning from Brussels, traveling with 12 Boy Scouts from Louisiana, having left London Sunday night. Our party took a night Channel steamer from Dover to Ostend. From Ostend we traveled by train to Brussels, arriving there in time for breakfast, and spent the morning sightseeing. We visited the cathedral, the national shooting gallery, war museum and other places. In the afternoon we went to the shopping places for which Brussels is famous.

BUY BERETS

Among the things we bought were French berets such as are worn by Scouts from other countries.

Boy Scouts from other tours moved in later in the day and we held several informal reunions.

The next morning we left for Paris. Two cars on the train were filled with Scouts. Mons was among the famous battlefields passed by the train. Robert Farley, acting as our assistant scoutmaster, told of his experiences at St. Quentin, through which we passed.

SEE FEW RUINS

Ruins of houses and churches are still to be seen. Most of the country, however, has been rebuilt and only occasionally are ruined fields and homes observed.

Birthdays among the Bulldog Patrol have been scarce, but yesterday H. Lee Moore celebrated his. Paris is just the place to celebrate a birthday properly.

Boy Scouts who are interested—and all of the thousands in Western Pennsylvania are interested—in this biggest event in the history of Scoutdom will find exclusively in the Sun-Telegraph news written for them by one of their own Scouts. Scout Johnston will feature the news which he as a Scout knows will be of special interest to Scouts here. Watch the Sun-Telegraph for his articles.

Boy Shot in Hand Playing With Gun

MOUNT PLEASANT, Pa., Aug. 21.—Blaine Shaw, 12, was accidentally shot in the hand at his home in Hunker while playing with a revolver. He is in the hospital here.

Store Reported Leasing Part of Grand Theater

It is reported that Frank and Seder have in mind important and far-reaching changes to enlarge their present business.

The first step in this direction is said to be the acquisition of several floors of the Grand Theater building adjoining the Frank and Seder store.

While no statement could be obtained from any member of the Frank and Seder firm, one of the executives admitted that certain plans were under consideration to create a larger Frank and Seder institution and that something definite would be announced in a few days.

'PETE' CONNORS DISCHARGED, BLAMES KLINE

Former Homicide Squad Chief Let Out by Police Trial Board After Traffic Fuss

Recommended for discharge by the police trial board today, Patrolman Peter Connors, former lieutenant of the homicide squad and storm center of the department, countered with a charge that his dismissal was due to politics.

"I've expected to get the ax ever since I refused to sign petitions for Mayor Kline's re-election," Connors declared. "This action today is no surprise to me."

The technical charge on which Connors was recommended for dismissal was that of conduct unbecoming an officer. It arose from a controversy between Connors and the driver of a truck whose machine had collided with Connors' car last Wednesday.

"But there was nothing to that," Connors said. "The real reason was that I would not support Mayor Kline for re-election. Two years ago when I was lieutenant of the homicide squad. I said I would not back Kline's candidacy. What happened? I was demoted, sent out to pound a beat. Now, for the same reason, I find myself out of the department altogether."

When Connors was demoted two years ago, he was made a detective, but later was given a patrolman's beat "watching the squirrels" in a North Side park. On that beat he captured a gang of desperadoes. Later he was transferred to the Allentown district and then to the Mt. Washington station.

ZEP REACHING HOME AFTER LONG, SPEEDY FLIGHT

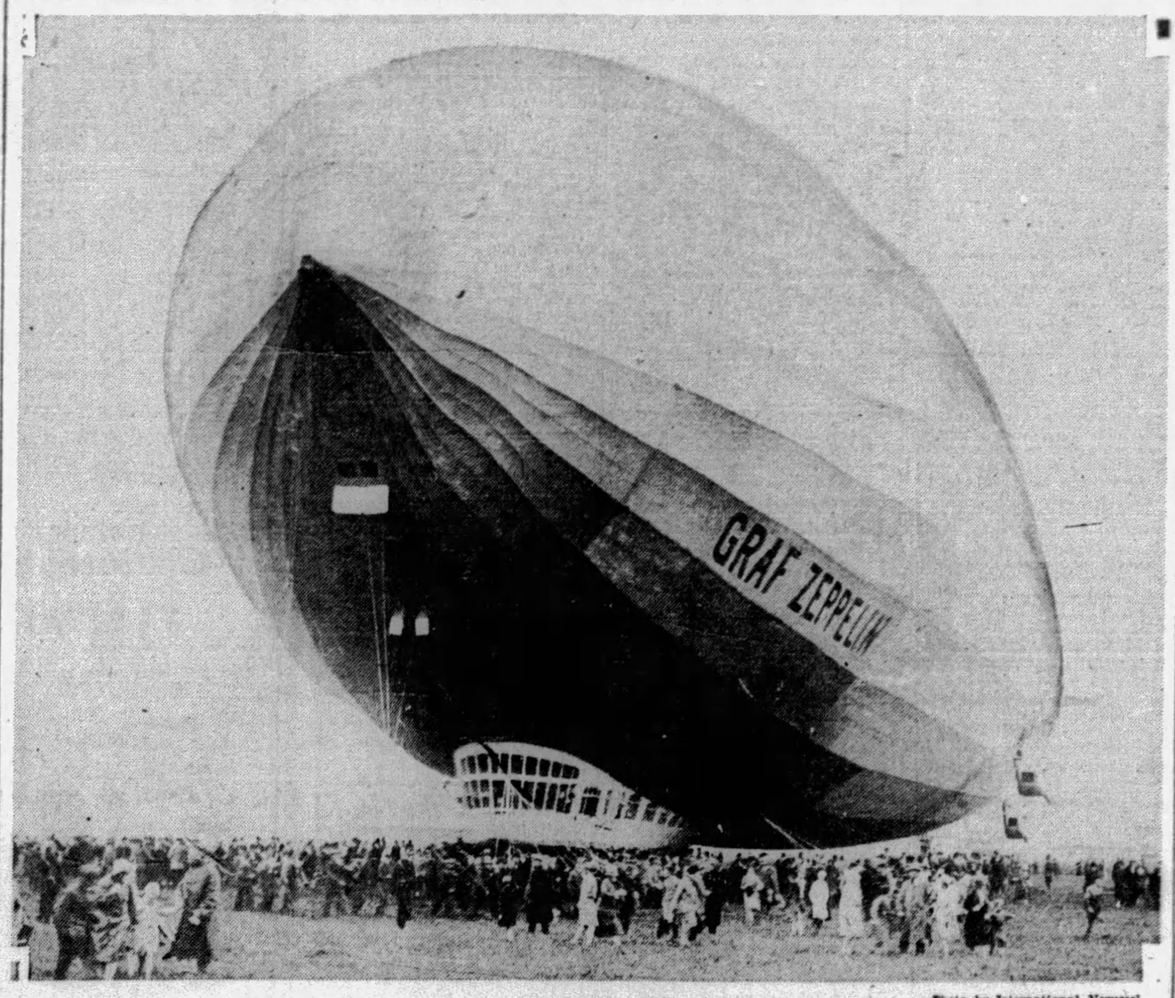

Photo by International Newsreel

FIRST PICTURES OF THOUSANDS CHEERING ZEP AS IT COMPLETES FLIGHT FROM AMERICA TO GERMANY

This first, exclusive picture shows jubilant thousands welcoming back to its home hangar at Friedrichshafen, Germany, the great Graf Zeppelin at the end of the first leg on the Hearst-Zeppelin world flight from Lakehurst, N. J.

Photo by International Newsreel

PASSENGERS ENJOYING LAST SNACK BEFORE ZEP LANDS

Passengers gather at the table to appease their appetites for the last time before the Graf Zeppelin lands at Friedrichshafen, Germany, from America. In center background: Sir Hubert Wilkins, Hearst correspondent and famed explorer.

Photos by International Newsreel

GREETING LADY DRUMMOND HAY

Lady Drummond Hay, whose descriptions of the Graf Zeppelin's trip have thrilled thousands, being greeted in Friedrichshafen by a Japanese admirer. The latter attempted to engage passage to Tokio but was unable to do so.

Complete Box Score

(FIRST GAME)				R.	H.	E.
Cincin.	010	000	000	1	5	0
Bost..	400	200	10*	7	13	0

CINCINNATI.	AB.	R.	H.	PO.	A.	E.
Swanson, lf	4	0	0	2	0	0
Dressen, 3	4	0	0	0	2	0
Walker, r	3	0	0	2	0	0
Kelly, 1	4	1	2	9	1	0
Zitzmann	0	0	0	0	0	0
Allen, m	4	0	1	2	0	0
Ford, s	3	0	0	2	2	0
Critz, 2	3	0	1	2	4	0
Sukeforth, c	3	0	1	4	2	0
Kolp, p	1	0	0	0	1	0
Ehrhardt, p	1	0	0	0	2	0
Purdy	1	0	0	0	0	0
Ash, p	0	0	0	1	0	0
Totals	30	1	5	24	14	0

BOSTON.	AB.	R.	H.	PO.	A.	E.
Welsh, m	4	1	2	6	0	0
Maranville, s	4	0	0	1	6	0
Richbourg, r	4	2	2	1	0	0
Sisler, 1	5	1	3	13	0	0
Bell, 3	2	0	1	0	1	0
Harper, lf	4	1	1	1	0	0
Maguire, 2	3	1	2	3	3	0
Spohrer, c	3	1	2	2	0	0
Cunningham, p	3	0	0	0	4	0
Totals	32	7	13	27	14	0

Purdy batted for Ehrhardt in seventh
Zitzmann ran for Kelly in ninth.

TWO-BASE HITS
Sisler Kelly
Sukeforth

THREE-BASE HITS
Maguire

SACRIFICES
Cunningham Bell
Maranville Richbourg

STOLEN BASES
Harper Walker

DOUBLE PLAYS
Bell-Maguire-Sisler

BASE ON BALLS
OFF KOLP—
Welsh
OFF CUNNINGHAM—
Walker Ford
OFF EHRHARDT—
Bell
OFF ASH—
Maguire Spohrer

STRUCK OUT
BY KOLP—
Cunningham
BY CUNNINGHAM—
Kelly
BY EHRHARDT—
Cunningham Welsh

PASSED BALLS
Spohrer

UMPIRES
Klem, Hart and Stark.

ATTENDANCE
8,000.

BRAVES DEFEAT REDLEGS

(Continued from Page One.)

out Swanson. Maguire threw out Dressen. Walker went out the same way.

BOSTON—Welsh walked. Critz threw out Maranville. Richbourg singled to center, scoring Welsh. Sisler doubled to right, Richbourg stopping at third. Bell hit to Kelly and Richbourg beat his throw to the plate, Sisler going to third. Harper forced Bell, Critz to Ford, Sisler scoring. Harper stole second. Maguire tripled to right, scoring Harper. Spohrer flied to Swanson. Four runs, three hits.

SECOND INNING

CINCINNATI—Kelly doubled to left. Cunningham threw out Allen. Maranville threw out Ford. Critz singled to right, scoring Kelly. Sukeforth doubled to left, Critz stopping at third. Kolp grounded out to Sisler. One run, three hits.

BOSTON—Cunningham fanned. Welsh fouled to Sukeforth. Maranville flied to Walker.

THIRD INNING

CINCINNATI—Swanson flied to Welsh. Maranville threw out Dressen. Walker walked. Walker stole second, aided by a passed ball. Kelly fanned.

BOSTON—Kolp tossed out Richbourg. Sisler flied to Allen. Bell singled to left. Harper flied to Swanson. One hit.

FOURTH INNING

CINCINNATI—Allen beat out an infield hit. Ford flied to Welsh. Critz fouled to Spohrer. Sukeforth popped to Maranville. One hit.

BOSTON—Maguire singled to left. Spohrer singled to center, Maguire stopping at second. Cunningham sacrificed, Kelly to Critz. Welsh singled to center, scoring Maguire and Spohrer. Ehrhardt now pitching for Cincinnati. Welsh was out stealing, Sukeforth to Ford. Ehrhardt threw out Maranville. Two runs, three hits.

FIFTH INNING

CINCINNATI—Maranville threw out Ehrhardt. Cunningham tossed out Swanson. Cunningham tossed out Dressen.

BOSTON—Richbourg grounded out to Kelly. Sisler singled to center. Bell walked. Ehrhardt threw out Harper. Ford threw out Maguire. One hit.

SIXTH INNING

CINCINNATI—Walker lined to Maguire. Kelly flied to Welsh. Allen lined to Welsh.

BOSTON—Spohrer singled to center. Cunningham fanned. Welsh fanned. Maranville forced Spohrer, Ford to Critz. One hit.

SEVENTH INNING

CINCINNATI—Ford walked. Critz forced Ford, Maranville to Maguire. Sukeforth fouled to Harper. Purdy batted for Ehrhardt and flied to Richbourg.

BOSTON—Ash now pitching for Cincinnati. Richbourg singled to right. Sisler singled to right, sending Richbourg to third. Richbourg scored on Bell's sacrifice fly to Allen. Harper singled to right, sending Sisler to third. Sisler was caught off third and managed to get back safely, but Harper, who had also reached third on the rundown, was tagged out, Sukeforth to Dressen to Ash. Maguire walked. Spohrer walked, filling the bases. Critz threw out Cunningham. One run. Three hits.

EIGHTH INNING

CINCINNATI—Swanson flied to Welsh. Maranville threw out Dressen. Walker went out the same way.

BOSTON—Welsh singled to right. Maranville sacrificed, Dressen to Kelly. Welsh took third on Richbourg's sacrifice fly to Walker. Critz threw out Sisler. One hit.

NINTH INNING

CINCINNATI—Kelly singled to left. Zitzmann ran for Kelly. Allen hit into a double play, Bell to Maguire to Sisler. Ford flied to Welsh. One hit.

BOSTON—Unplayed.

Girl, 7, Near Death; 3 Men Hurt in Auto Crashes

A girl was seriously injured and three men suffered minor hurts in auto accidents near McKeesport early this week.

Pearl Krawczk, 7, of 238 Fourth avenue, Clairton, was cut about the face and legs when she was struck by an automobile while playing near her home. She was rushed to the McKeesport Hospital, where her condition is said to be serious.

A truck, driven by a woman whose name was not learned, crashed into a coupe driven by Harry Ziskind, of McKeesport, on the Long Run road in Versailles Township, overturning the car. Ziskind and Edward Kessler, of 1326 Walnut street, who was riding with him, escaped with slight injuries.

George Deimess, 20, 929 Fifth avenue, McKeesport, suffered lacerations of the face when the truck he was driving collided with another car. He was removed to the McKeesport Hospital.

MAYOR HAS FULL HOUSE AT RALLY

Armstrong Lieutenant on Kline Committee; Malone Meeting Scheduled Tonight

Today's political news may be summarized as follows:

1—Judge Richard W. Martin, independent, challenged Mayor Charles H. Kline to explain why a gambling house was permitted to operate on Baum boulevard; why it later was permitted to re-open above the office of the alderman of the Fourth Ward, and why the police department have permitted slot machines and lotteries.

2—Mayor Kline opened his campaign with a mass meeting in North Side Carnegie Hall at which he insisted "wild charges of graft and corruption have no basis in fact," and outlined his platform.

3—The selection of a committee to choose directors for the Kline campaign and candidates to appear on his slate. The committee is composed of 23 of the 31 ward chairmen, Senator James J. Coyne, Dr. F. H. Frederick, George J. Schad and William H. Ziefel, chief clerk in the office of the County Commissioners and first lieutenant of Commissioner Joseph G. Armstrong.

4—Final preparations for the meeting in the Fort Pitt Hotel tonight, called by Register of Wills Joseph N. Mackrell, to indorse Councilman James F. Malone for Mayor and candidates for other offices.

5—The continued fight between the two factions for the use of the term "Regular Republican Organization," adopted by the Kline meeting last night and claimed by the Malone-Mackrell group.

6—Councilman Malone, addressing a meeting of Republican women of the Twenty-ninth Ward in Phillips Park last night, declared "I will do nothing as Mayor I would shun as a husband and father." Other speakers were Controller Henry O. Evans and P. J. McArdle, Robert J. Alderdice, John A. Fugassi and Thomas Ashford.

7—E. M. Kenna and John A. Fugassi, of the county road bureau, and other bureau heads, were ordered to stop instructing their employes to attend the meeting called in the Fort Pitt Hotel tonight to indorse Malone for Mayor. These orders were issued after employes of A. T. Lorch, road superintendent and candidate for sheriff, claimed he was trying to force them to the meeting.

Hall Jammed

The crowd at the Kline rally last night filled the hall's 1,400 seats, its aisles and corridors, and East Ohio street, where amplifiers were placed.

The ward chairmen on the committee are Howard Neely, Fourth;

(Continued on Page Sixteen.)

Stocks Scale Peaks, Dip on Profit Sales

By W. S. COUSINS
International News Service.

NEW YORK, Aug. 21.—After a wave of bullish enthusiasm had sent United States Steel, Woolworth, Bethlehem Steel, Pennsylvania Railroad and other leading issues skyrocketing to new high record marks today, a flurry of profit taking early this afternoon abruptly halted the advance.

During the aggressive buying the following new highs were established:

United States Steel 252½, up 4¾ points, Bethlehem Steel 132½, up 4⅞, highest since the war. Woolworth 96, up 3⅞. Union Carbide 132, up 7⅞. Pennsylvania 101⅜, up 2⅜. Baltimore and Ohio 140⅜, up ⅞. Westinghouse Electric 259⅞, up 4⅞. Eastman Kodak 216, up 11 points.

Late in the third hour heavy profit taking swept throughout the general list, canceling most of the early gains and in a few cases bringing stocks down below the close of last night.

(See finance page for details of trading.)

Pajamas Alone Permitted At Daytona Beach Dance

DAYTONA BEACH, Fla., Aug. 21.—(AP.)—Pajamas, erstwhile mere nighties but more recently understudies for a whole wardrobe, will grow mightily in dignity here Monday night.

With the most official of sanction they will rise to the lordly estate of claw-hammer coats and boiled shirts.

The City Recreation Department will sponsor a dance on the boardwalk at the beach with pajamas the only permissible attire for both sexes. Judges will select the most attractively pajamed couple.

GAS CELL FAILS AS ZEP LANDS IN TOKIO

Single Puncture Only Mishap Found After Long Journey; Wilkins Describes Crowds

By SIR HUBERT WILKINS,

Famous explorer, who crossed the Atlantic aboard of Graf Zeppelin from Friedrichshafen, and is writing the story of the Hearst-Zeppelin-Round-the-World Flight.

KASUMIGAURA AIR STATION, Japan, Aug. 21.—The Graf Zeppelin, safely housed under a strange roof, rests on wooden horses as its engines sleep until dawn Thursday, when we take off for Los Angeles.

The dirigible is now being completely overhauled by engineers. One gas cell was punctured almost in the last minute of flight, and is receiving most of the attention, since there are apparently no other irregularities. The inspection, however, is not yet complete.

Hubert Wilkins

Even if memory failed to reflect the extraordinary adventure and the weird and wonderful sights seen from the Siberian air—even if it failed to reflect the constant realization of Commodore Eckener's skill and his crew's efficiency—we could not help to comprehend the wonderful journey the Zeppelin has accomplished.

Breathe Strange Air

Five days ago we were in Europe, where the scent new mown hay and flowers affected our senses. But as soon as our floating hotel was opened at Kasumigaura, we caught the strong, intriguing odor of the East, not disagreeable or objectionable, but different.

Thousands of people rushed to the hangar as we landed, their short, sturdy bodies jostling ours and enclosing us in a human blanket, increasing the already noticeable warmth.

With the advantage of height, I could see the heads of fellow passengers rearing above the sea of jet-black native crowds as we swayed toward the marquee, where refreshments were served.

The passengers got separated by the pressure of the local people. Then they gravitated together again. There was no rudeness in the crowd. Smiling faces and polite gestures greeted us everywhere, and in the babble of this foreign language I occasionally caught the familiar sound of the names of Commander Eckener, Karl Von Wiegand and Lady Hay, when they were recognized by the crowd or friends of earlier days.

Beer, sweets and dried nuts loaded the marquee tables, but we were already well fed, in fact overfed, on our journey, and our appetites were not keen for food. There were other stimulants—the new surroundings and strange people.

Dr. Eckener was almost carried to the platform, where he was met with the hearty greetings of high officials. Flashlights popped and speeches began.

Having long since congratulated Dr. Eckener on his great success, Com. Rosendahl, Lieut. Richardson, Leeds, Rickard and I started by motor for Tokio, and for three hours drove through carnival scenes such as we had never seen before. From the airship hangar for miles along, the roads were thronged with natives in a great variety of costumes. It was almost impossible for the car to pass. Strong headlights showed momentarily and mercilessly every detail of figure, face, costume and gesture.

The people we slowly passed were dressed in richly flowered, loose-sleeved kimonos and shirts, and the draped travelers were afoot, in handcarts and on bicycles. Other kimonos were destitute of pattern and in some cases were just swaddling cloth.

As our car crowded through the pedestrians they turned their faces away from the center of the road, the action not meant rudely but as a protection against the headlights and dust. A few faces turned toward us were startling. Were they bandits or masked Ku Kluxers? Soon we found they were friendly peasants who tied their nose to keep their mouth from swallowing the clouds of dirt rising from the usually unfrequented roads.

Scores of Bicycles

Scores of bicycles thronged the roads, the riders carrying lanterns in their hands. Some wobbled slowly, others raced, threatening every minute to tumble beneath the wheels of our car. Some riders, not content to pedal their own machines, had two or sometimes three small boys as extra passengers.

We passed through many villages. Some of the people stopped to stare, others clattered onward, fluttering fans, their wooden-soled shoes rattling on the sidewalks.

The Tokio suburbs were dimly lighted; their advertising signs looked to us like crude drawings of stunted fir trees. Children played in corners or rushed madly beside the car, shouting "Bansi!" Many men and women, most of the latter nursing babies, sat crosslegged on benches in the open. Others were drinking light colored, slightly bitter tea. We joined a group and refreshed ourselves.

The lights of Tokio's great White Way, shielded in great round glass lampshades, shone softly upon us in this land where all things seem miniature. Signs, streets and lamps are no exception. All the houses are low and close together, but in some places modern skyscrapers raise their square bulks, emphasizing the influence of the Western world.

Finally we swung into the courtyard of the Grand Imperial Hotel and in a few minutes were splashing contentedly in hot, scented baths.

Copyright, 1929, in United States and all other countries except Continental Europe by King Features Syndicate, Inc. All rights reserved and reproduction in whole or in part prohibited. Copyright, 1929, in Continental Europe by August Scherl, G. M. B. H. and by Ullstein. Copyright, 1929, in Japan, its colonies and dependencies by Dentsu.

Graf's Stowaway Leaps Overboard, Recaptured

HAMBURG, Germany, Aug. 21.—(AP.)—Albert Buschko found it easier to stowaway on the Graf Zeppelin for its last flight to Lakehurst than he is now finding it to escape the penalty.

He jumped overboard from the steamship Thuringia as it entered this port yesterday, but was soon fished out by a passing lighter and was locked up again on the liner on which he was deported from the United States. His stepfather was waiting for him here, but was not allowed to take Buschko home until the courts have dealt with him.

Enthusiasm of Japanese In Feting Zeppelin Fliers Charms Lady Hay

By LADY DRUMMOND HAY,

Only woman passenger on Hearst-Zeppelin-Round-the-World Flight

TOKIO, Aug. 21.—The Graf Zeppelin has conquered Tokio. Tokio is Zeppelin mad. The friendly invasion of the dashing Zeppelin officers and crew won the imagination and hearts of our courteous Japanese hosts.

There is not a thing they won't do for us. They threaten to kill the crew and passengers with kindness.

Lady Hay

Our arrival Monday night left us breathless with amazement at the colossal scale of the welcome for us. The hours since then have proven that the Graf Zeppelin is the greatest "peace ship" ever launched.

Japan is no longer a "spot on the map" to those who have been here these days. It is a dynamo of good will, activity and enterprise, nationally and individually.

Eckener Enthused.

Commander Eckener, usually shy about receptions and functions, has been quite won over by the irresistible onrush of enthusiasm. Knut Eckener, shyest of the shy, is enthused. The heat of the excitement here is only equalled by the climatic heat, which is in tremendous contrast with the bitter cold of Siberia which was a matter of only a few hours ago.

Extra editions of the newspapers are rushed onto the streets completely filled with Zeppelin news. The word "Zeppelin" is an open sesame to every door in Tokio. The Japanese press accused me of being "tired" because I remained in my room yesterday until noon, but every woman must understand how I revelled in the luxury of a bath and thorough grooming after the days on the airship without a bath and sleeping two nights dressed on account of Siberia cold.

Attends State Banquet.

Telegrams, notes, letters, flowers, gifts, poured in upon me, many addressed in artistic Japanese script which could not be read without an interpreter.

A schedule of receptions and events was arranged for me by James R. Young, International News Service correspondent, who took upon himself the duties of "social secretary."

I had luncheon of wonderful Japanese delicacies, including a huge prawn and fried bullfrog, more tender than chicken.

At 6 o'clock there was a state banquet by the ministers of the foreign, war, navy and communications departments, at which I was the only woman. The Japanese are inclined to regard this as an extraordinary state of affairs, for their ladies never assist at public banquets.

I was cool enough in a summer evening dress, but the Zeppelin crew members were clad in their heavy uniforms, while the passengers in ordinary suits envied the local guests in the white clothes.

Before the banquet was finished I had slipped away to make a speech at the Asvahi Auditorium, which was closely packed with a crowd that had waited for three hours, fanning themselves vigorously.

Capt. Wilkins made the first speech, telling the people how happy he was to visit Japan. A storm of cheers greeted every translation of his sentences into the radio.

Plans Shopping Tour.

My speech came next. I was not nervous, although I usually am on such occasions, because the crowd was so completely kind-hearted, clapping and crying "banzai."

An official performance at the Imperial Theater followed. When it was over, Capt. Lehmann, Capt. Von Schiller, Karl Von Wiegand, Knut Eckener, Commander Rosendahl and Lieut. Richardson gathered in a little Zeppelin family party, discussing the coming trans-Pacific flight. Not once did any note of anxiety creep in, but there was only happy anticipation of the visit to Los Angeles and what we all hope to do there.

The crew and passengers alike are eager to buy souvenirs. Commander Rosendahl got several commissions to buy Japanese pajamas. Knut Eckener wants a string of the famous Japanese crystal and a bowl of long-tailed gold fishes for his mother.

"I hope our mascot black cat does not eat them," he laughed.

I am going to do a lot of shopping today, and so are the others, in spite of the fact that a heavy program is laid out for us by our wonderful hosts.

(Copyright, 1929, in United States and all other countries except Continental Europe by King Features Syndicate, Inc. All rights reserved and reproduction in whole or in part prohibited. Copyright, 1929, in Continental Europe by August Scherl, G. M. B. N., and by Ullstein. Copyright, 1929, in Japan, its colonies and dependencies by Dentsu.)

LOS ANGELES AWAITS ZEP

LOS ANGELES, Aug. 21.—Lauding William Randolph Hearst for his enterprise in bringing the Graf Zeppelin to this city, the Los Angeles county board of supervisors yesterday passed a resolution as follows:

"Whereas, the Hearst-Zeppelin-Round-the-World Flight is now in Tokio on its epochal trip, with the next stop in the momentous air voyage to be Los Angeles, the great air center of the United States, therefore be it

"Resolved that we, the Board of Supervisors do hereby extend our sincere congratulations to the officers and crew of the Graf Zeppelin and to William Randolph Hearst for their parts in making this glorified adventure possible and particularly to Mr. Hearst for his good offices in selecting Los Angeles as one of the four landing places of this flight."

BEDELL

FIFTH AVENUE NEAR WOOD

They Are Fascinating!

NEW FROCKS *for Early Autumn*

$25

An Important Bedell Presentation
An Impressively Low Price

TRANSPARENT VELVET
CANTON CREPE
SATIN
TRAVEL PRINTS
GEORGETTE WITH VELVET

Little jacket frocks . . . deep collars . . . semi-princess lines . . . low-placed flares . . . shirrings, tiers, laces . . . dresses that are utterly new, and different, and charming!

Black
Brown
Green
Blue

Sizes 14 to 20 and 36 to 46

DRESS SALON—THIRD FLOOR

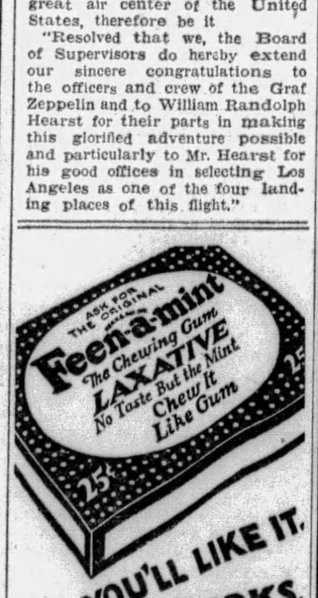

YOU'LL LIKE IT. IT WORKS. INSIST ON THE GENUINE.

Feen-a-mint

B. K. ELLIOTT CO.

OPTICIANS

126 Sixth Street

Friend's FRIENDSHIP DAY

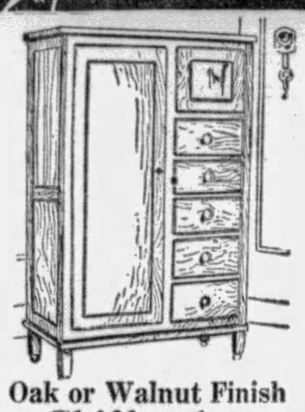

Oak or Walnut Finish Chifforobes

$18.95

Big and roomy in the style that men like! Five deep drawers, large hat compartment and spacious hanging space. August Sale "Friendship Day" Special!

$1 DOWN!

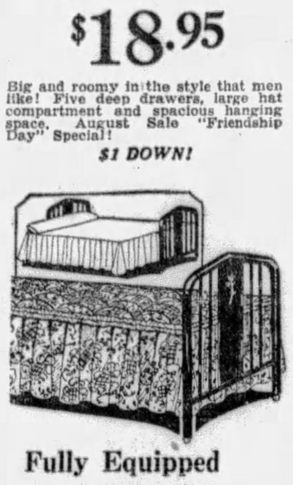

Fully Equipped Daybed

$24.50

The construction makes this highly attractive, panel style Metal End Day Bed twice as serviceable and twice as comfortable. Fully equipped. Open to double size bed.

$2 DOWN!

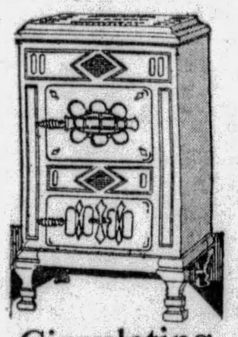

Circulating Coal Heater

It won't be long until you need a heater. Buy this Walnut finish Parlor Heater now and save money! Circulates warm air just like a furnace. August Sale "Friendship Day" Special!

$29.50

$2 DOWN!

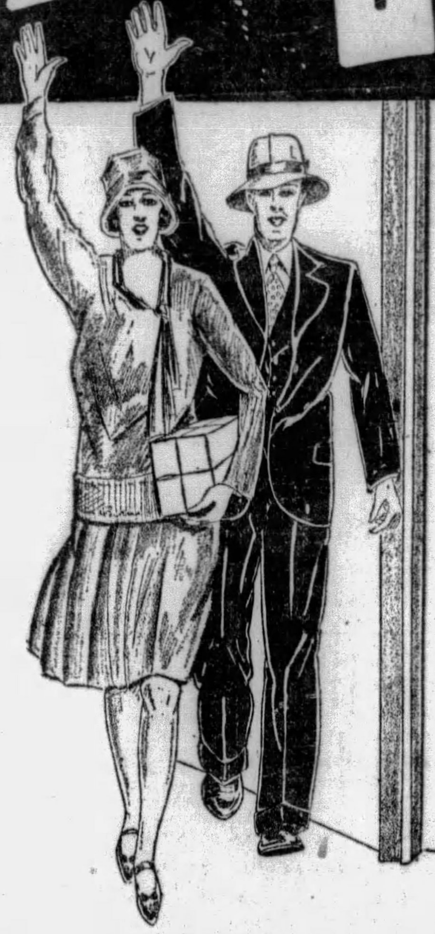

The friendly greeting of this happy couple suggests friendliness. Their friendly spirit is symbolic of FRIEND'S "Friendship Day"—a day set aside to greet new friends.

Welcome To This Store of Friendly Credit!

These marvelous Friendship Specials are invitations that bid you save genuinely! They are true tests of Friend-Making Value-Giving! May they bring us 1,000 new friends tomorrow!

FRIEND'S

900~908 Penn Ave Corner 9th Street

$5 Delivers THE NEW MODEL F EASY

At last . . . on the Easiest Terms of all . . . you can buy the world-famous Easy for the price of an ordinary washer. Nothing cheapened. Nothing taken away. Order this marvelous washer for next washday!

$99.50

Easiest Payments!

Floor Samples SELLERS Cabinets

$25.00

It will be impossible to duplicate bargains like these in SELLERS Cabinets in many a month! Floor Samples and Demonstrators that formerly sold up to $59.50! "Friendship Day" Specials!

$2 DOWN!

9x12 Axminsters

$29.95

A generous, genuine discount on good grade Axminster Rugs to add new friends for our Rug Department. Seamless, 9x12 size. "Friendship Day" only!

$2 DOWN!

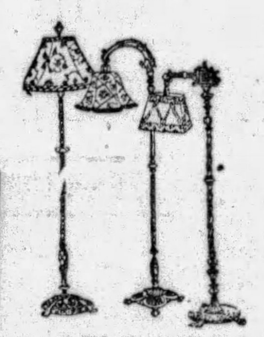

Odd Sample Floor Lamps

Mostly one-of-a-kind styles — but dozens to choose from! They are floor sample lamps that were regularly priced as high as $20—in "Friendship Day" Sale tomorrow!

$7.95

$1 DOWN!

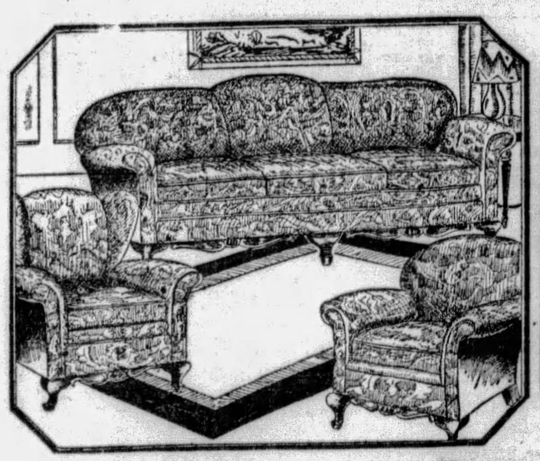

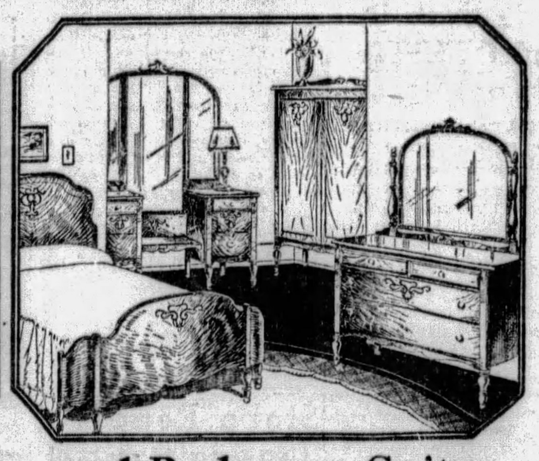

Choice of Living Room and Bedroom Suites

3-Piece Jac. Carved Base Suite

This friendly low price will win the approval of a score of new friends tomorrow! Three comfortably proportioned pieces covered in beautiful Jacquard Velour with reversible cushions and carved walnut wood frames. Davenport, Arm Chair and Wing Chair or Button-Back Chair.

$10 DOWN!

$100

4-Piece Full Vanity Bedroom

It isn't often you can find such beauty in a bedroom suite of this style at such a remarkably low price! But this is "Friendship Day" and you can expect the extraordinary! Not two or three pieces but FOUR. Full vanity, full size bed, dresser and wardrobe!

$10 DOWN!

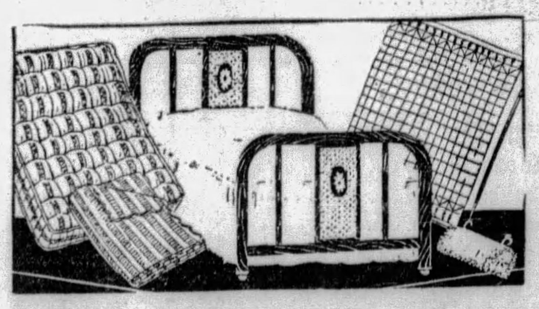

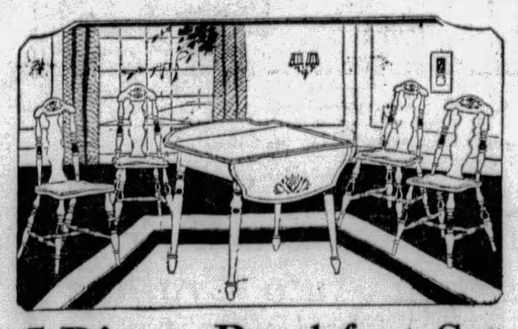

Choice of Bed Outfit and 5-Piece Breakfast Set

3 Pieces Complete at Savings!

As attractive and as comfortable a bed outfit as you could wish for at anywhere near this splendid "Friendship Day" price! Consists of full size, Walnut Metal Bed, Link Springs and All-Cotton Mattress. Save tomorrow!

ONLY $2 DOWN!

$25

Dropleaf Table and Four Chairs

Nothing adds quite so much charm and new life to a kitchen or breakfast room as a colorful new breakfast set. This one comes in beautiful two-tone finishes. Four comfortable panel back Chairs and a Dropleaf Table. "Friendship Day" special!

ONLY $2 DOWN!

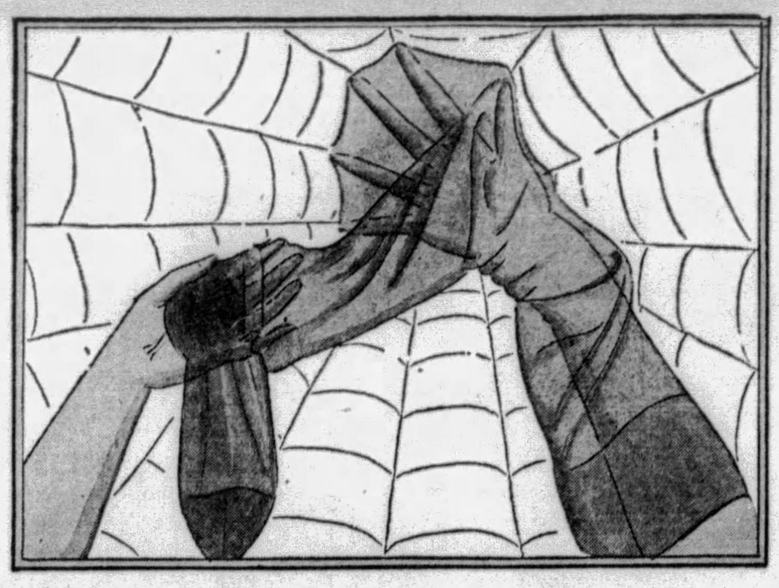

Great Purchase! Women's Full-Fashioned Chiffon Stockings

6000 Pairs **$1.00** Far Below Regular

You'll want to purchase your entire supply of hosiery for Fall at this low price — Beautifully sheer and evenly woven silk chiffon stockings. Full-fashioned and silk to the top with lisle hem-lining and silk plaited feet. In the new Fall brownish tones that are somewhat darker than they have been. Our customers find it is "stocking economy" to purchase two pairs of every color they choose. Sizes 8½ to 10½.

Sunbronze *Sable* *Mocha*

Onion Skin *Romance* *Cinnebar*

Suntan *Biscay-Nude* *Grain*

Almora *Afternoon* *Light Gunmetal*

Gimbels—HOSIERY DEPT.—Street Floor

Only 9 More Days of the AUGUST FURNITURE SALE

FURNITURE DEPT. OPEN TONIGHT UNTIL 9 O'CLOCK

Tonight the Furniture Dept. is open until 9 O'Clock for wives and husbands to shop leisurely together for August Sale values. For business men and women to make unhurried selections and examine an immense stock. Come in tonight and see these bedroom pieces. The budget advisor and interior decorating departments are at your service without charge. Freight charges prepaid to any station in the U. S. Please use Smithfield Street Entrance near Strawberry Way after 5 P. M.

Purchases May Be Made on Our Deferred Payment Plan

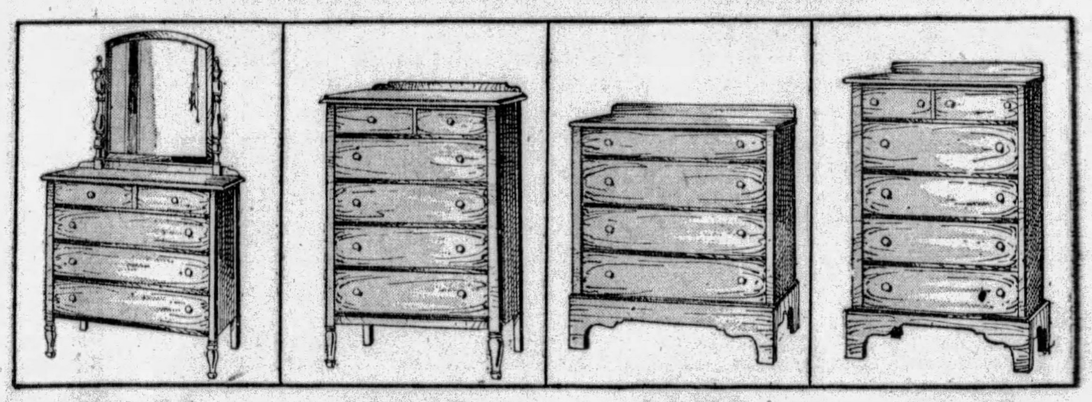

$24.75 *Walnut Finished Dresser, Regularly $34.75*

$19.75 *Walnut Finished Chest, Regularly $27.50*

$24.75 *Maple Finished Chest, Regularly $42.50*

$24.75 *Maple Finished Chest, Regularly $34.75*

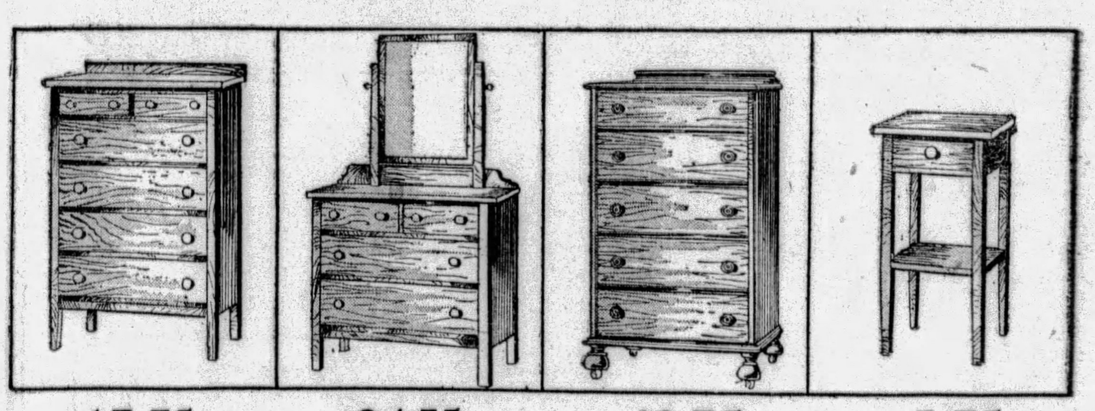

$17.75 *Mahogany Finished Chest, Regularly $24.75*

$24.75 *Mahogany Finished Dresser, Regularly $34.75*

$29.75 *Maple Finished Chest, Regularly $34.75*

$7.75 *Mahogany Finished Night Stand, Regularly $10.75*

Gimbels—FURNITURE DEPT.—Ninth Floor

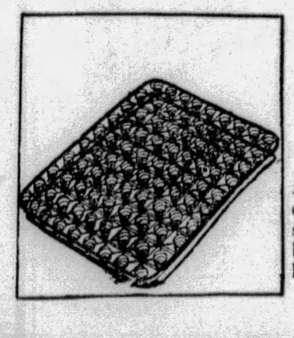

99 Double Coil Springs

$9.75

Regularly $12.75

A spring that will give years of comfort and wear. All sizes to fit metal or wood beds. 99 double coils with helical tied top.

Gimbels Wonder Felt Mattress

$12.95

Regularly $16.50

All felt with large roll edge and two extra rows of stitching to prevent sides from sagging. Weighs 55 pounds. In all sizes.

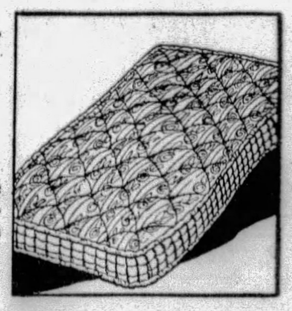

Gimbels—BED DEPT.—Ninth Floor

SOLE OWNERS AND OPERATORS BROADCASTING STATION WCAE

Gimbels

SIXTH AVENUE AT SMITHFIELD STREET, PITTSBURGH · PHONE ATLANTIC 4400

Mail and Telephone Orders Filled While Quantities Last — Phone 44000 from Nearby Points — No Toll Charge

Here Are the New College and Prep School Clothes

They're more sophisticated than college clothes have been for years . . . yet they are in the simple, good taste that the American campus requires. During the next four weeks the college crowd will look to Gimbels . . . these clothes are among those that will spread our reputation as a leader of the youth movement in fashions.

The Sportster Coat of pure alpaca pile, in beaver brown. Junior Misses' Shop. Illustrated $29.50.

The Capeskin Leather Coat in black, brown and green. Sportswear Shop. Illustrated $15.00.

The Black Satin Ensemble with eggshell blouse. Sizes 14 to 20. Misses' Shop. $19.50.

OTHER COLLEGE FASHIONS AT GIMBELS

Knitted Sports Dresses, $19.50-$29.50. *Beaver Fur Coats, $395.* *Pointed Fox Scarfs, $38.95.*

Taffeta Evening Dresses, $15.75-$25. *Lisle Antibes Shirts, $1.95 to $15.75.*

Transparent Velvet Ensembles, $19.50 to $39.50. *Junior Misses' Chinchilla Coats, $16.75 and $25.*

Gimbels—FASHION SHOPS—Third Floor

Warm School Coats and Frocks for Girls

At Left—One-piece frock of novelty striped worsted material. Sizes 6 to 14 in navy or brown, with bright red belt and neat linen collars and cuffs. **$5.95.** Other frocks at this price in kasha, wool plaids and tweeds.

At right—The classic Germania chinchilla coat—full cut with military collar. Double-breasted effect. Lined with all-wool plaid. Navy, French blue, green, reindeer, red and cocoa. Sizes 6 to 14—**$16.75.**

Hats and Berets to Match—$1.95 and $2.95

Gimbels—GIRLS' SHOPS—Fourth Floor

Boys' All-Wool Knicker Suits

At right—Single and double-breasted—2-button models of all-wool fabrics in neat mixtures. All alpaca lined. Each suit has two pairs of full-cut knickers—lined throughout—and vest. In shades of tan and gray. Sizes 7 to 17—**$10.95.**

At left—The "Brentmore Jr." Suit—designed and made for Gimbels—to our very strict specifications. Single and double-breasted — with two pairs of knickers. In herringbone, tweed mixtures, Oxford cloth or cheviot. Sizes 7 to 17—**$15.00.**

Gimbels—BOYS' CLOTHING—Fourth Floor

Every "ATLANTIC GASOLINE" pump has this new-type, extra-powered, "knockless" gasoline

"ATLANTIC GASOLINE"—these two words on the pump globe or service station sign are complete assurance that the gasoline sold there is the new-type extra-powered motor fuel produced by The Atlantic Refining Company—the *extra-quality* gasoline obtainable *without extra cost.*

The tremendous popularity of this extraordinary gasoline and the immense refining facilities of its producers make it the greatest money's worth in the motor fuel market.

New-type Atlantic is vastly different from any all-petroleum gasoline you have ever known. It marks a very decisive forward step in refining progress.

It is distinctly *extra-powered* and "*knockless*"—any of these formidable Western Pennsylvania hills offer proving grounds for that.

Yet, unlike most so-called "high-powered" gasolines, Atlantic retains the "balance" necessary to meet the other equally essential requirements of a good motor fuel:

It is amazingly easy-starting; marvelously quick on pick-up. . . . And so thoroughly clean- and complete-burning that every possible drop is converted into wheel-driving and mileage-making energy.

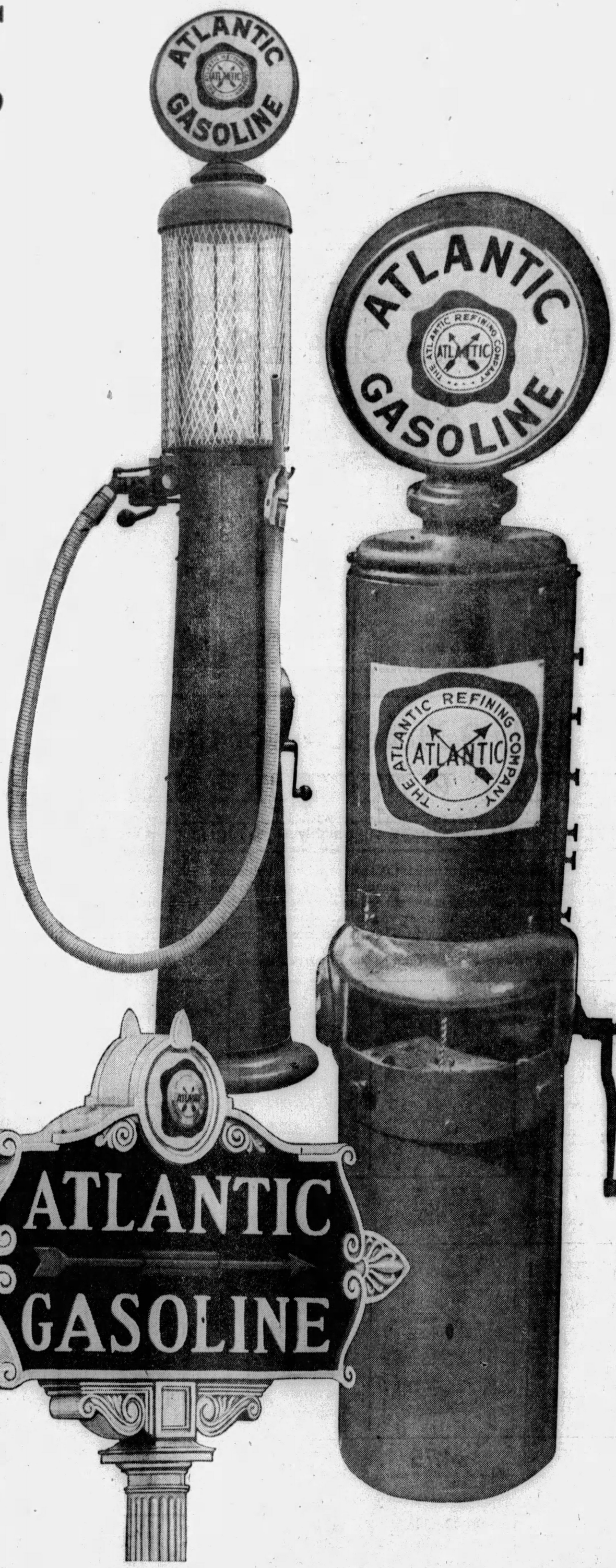

EXTRA-POWERED—"KNOCKLESS"—NO EXTRA COST

COUNTERFEIT CASE GIRL HELD

Mrs. Hazel Smith, 17, arrested two years ago by United States secret service operatives in a sensational counterfeit money case, and subsequently paroled after appearing as a government witness against co-defendants, is under arrest in Dubois, Pa., for alleged violation of her probation. She will be brought into Federal Court here.

At the trial she was known as Hazel Horn and she believed herself to be the wife of Ephrian George Humbert, leader of the counterfeiting gang, who was convicted and sentenced six years to the Atlanta Penitentiary by Judge R. M. Gibson. Humbert died in the penitentiary last November. His sister, Mrs. Maude Zavil, of Western avenue, North Side, was sentenced four years to a government penal institution.

Testimony at the trial showed that Miss Horn believed herself the wife of Humbert until another woman appeared as a government witness and proved herself the wife of Humbert. The closing scenes of the trial were somewhat dramatic. When Humbert and his sister were sentenced, Miss Horn collapsed and fell on the courtroom flor.

Because of her youth and valuable testimony she was paroled in custody of her mother, who resided in Easton, with orders not to leave the jurisdiction of the court. She was said to have since married. When wanted recently for a government witness in a national motor theft act suit she could not be located until found Monday in Dubois.

Woman, 81, Burned Lighting Stove, Dies

Burns suffered in her home yesterday morning when her clothing ignited as she lighted a gas stove caused the death last night in Presbyterian Hospital of Elizabeth Ketzler, 81, of 3860 East street, according to a morgue report.

Hospital Orderly Found Dying

Andrew Earps, 55, of 2906 White street, an orderly in the Tuberculosis Hospital, was found dying in his room by Robert Parsons, his roommate, early today. Parsons summoned a physician, but Earps was dead when the latter arrived at the house.

Save IT with Color

That old table, chair or screen that's ready for the attic . . . save it! A can of Lawrence Universal Enamel in your favorite color and . . . presto! . . . a new chair, table or screen. Try it! Get beautiful color chart from your paint or hardware dealer's.

W. W. LAWRENCE & CO.
Pittsburgh, Pa.

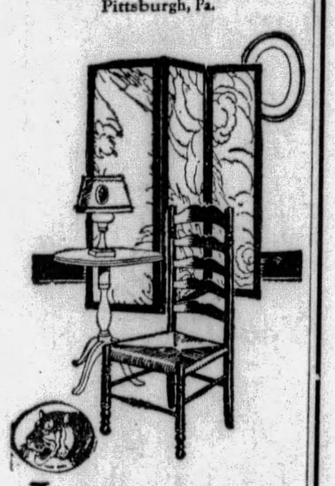

Lawrence Universal Enamel

Chew DENTYNE *..and smile!*

And here's a tip for *you!* When you smile, it's your teeth that people notice. Never let them grow dull, so you can't be proud to show them in your smile. Chew delicious Dentyne, the gum that keeps teeth gleaming white. You'll love that unique flavor—and Dentyne is *the highest quality chewing gum made today.*

KEEPS TEETH WHITE

"Ask Mr. Foster"

The "Ask Mr. Foster" Travel Service will make reservations, and buy tickets for fall vacationists. It will also suggest pleasant week-end trips. The service is gratuitous. Balcony.

JOSEPH HORNE CO

THE BEST PLACE TO SHOP AFTER ALL

Hostess Buffet

The Hostess Buffet will make suggestions or entirely plan your party menus. Here the hostess may find imported delicacies and unique relishes. Main Floor.

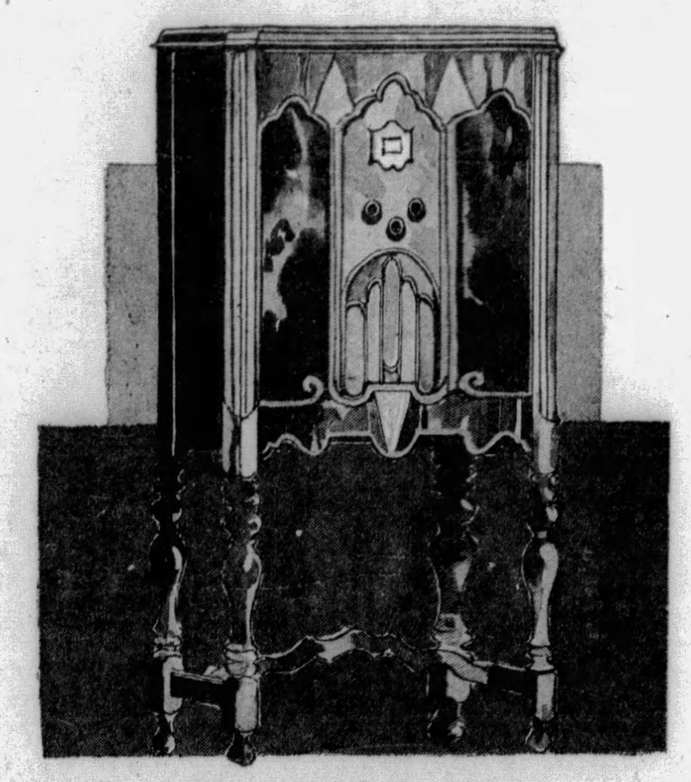

Presenting the New

Screen Grid Radio

at a Special Price

$119.50

The screen grid tube is the big, single new development in radio. With the screen grid tube the bothersome hum is eliminated, and both distance and tone are improved. It is also more economically operated.

This new Horne-sponsored set has every refinement that you would secure two or three months from now . . . and you may be enjoying it while paying for it on our convenient payment plan.

The set is equipped with a new-type Peerless electro-dynamic speaker and is highly selective and very sensitive. The price is complete, installed in your home—and includes service, if necessary, by our trained radio technicians for a period of one year.

. . . Horne's, Radios, Balcony . . .

New Laces

Here are the smart new laces Paris and New York are enthusiastic over for afternoon and evening wear. The most popular ones in the group are the Alencons, embroidered Bretonnes, and the medallion effects. Priced from 85c to $3.00 a yard.

. . . Horne's, Main Floor . . .

Boudoir Dolls

For a frivolous touch in the college girl's bedroom . . . at home . . . and in the dormitory . . . these popular flapper dolls! Undressed dolls, with composition heads, jointed bodies, and brown, white, auburn, or blonde hair, 75c.

. . . Horne's, Ribbon Section, Main Floor . . .

Lavender Packs 2 for 25c

The old-fashioned fragrance of lavender in your linen and clothes closets will serve to ward off destructive moths . . . at the same time lending an exquisite odor.

They are delightful to tuck among your handkerchiefs or to give as bridge prizes. Box of four, 50c . . . box of eight . . . $1.00.

. . . Horne's, Toilet Goods, Main Floor . . .

15 Cakes Palmolive Soap

$1.00

. . Horne's, Main Floor . .

The Dressmaker Ensemble

Uses Transparent Velvet When It Becomes a Semi-Formal Afternoon Costume

$59.50

Vision yourself at the first autumn tea, the bridge party, the dansante, or at the matinee, correctly dressed in a velvet ensemble. And when you remove the coat, your ensemble becomes a dress . . . with the aid of the sleeveless satin blouse or the long-sleeved one of chiffon. Feather print velvet, or plain colored velvet in Havana brown, oporto, independence blue or black make these dressmaker ensembles. Sizes for women.

. . . Horne's, Second Floor . . .

The Fashion-Thrift Section Is Showing New Models

Sheer Woolen Dresses

$16.50

Women's dresses of those featherweight woolens . . . wool crepes, covert cloths and jersey . . . are smartly tailored and give promise of excellent wear . . . whether for business or travel.

Dresses with separate blouses, coat dresses, some with fetching vestees are represented in this group. The principal colors are navy, black, brown, tan and claret.

Sizes 36 to 44.

. . . Horne's, Second Floor . . .

Suit Sale

Comprising Suits from Our Finer Grade Stocks—All-Year Weights

$35

Suits from our top-grade lines . . . regrouped at a price much below their regular figures. They are all-year suits, suitable for present and later wear—in patterns and colors that have been popular this season. Fine quality worsteds and cheviots are their fabrics—in fancy grays, browns and blues of varying shades. Models for men of all ages.

A selling that's most inviting from every view-point—selection, style, tailoring, fabrics, savings.

. . . Horne's, Men's Floor, Third . . .

Plain Color Golf Hose

$2.50

Just arrived from England . . . fine all-wool hose, knit without seams in popular solid colors—blue, green, navy, black and tan. They are strongly reinforced at heel and toe. Here's a timely offering to meet later vacation needs and replacements for the club house locker. Sizes 10 to 11½.

. . . Horne's, Men's Store, Main Floor . . .

BACK TO SCHOOL

Wool Crepe Dresses

Are So Serviceable

$8.75

Wool crepes . . . always so serviceable for general school wear . . . come in several attractive tailored styles . . . trimmed with buttons . . . belts . . . and collars and cuffs.

This newest style—a one-piece belted model . . . has side pleatings from shoulder to hem . . . and is trimmed with crisp gingham collars and cuffs. In navy, with red-and-white trims . . . and in brown with brown-and-white collars and cuffs. In sizes 8 to 12.

The Horne "Fifteen"

Popular Suits for Boys

$15.00

These two-trouser knicker suits . . . secured at great savings through a special group purchase . . . are of imported and domestic woolens characteristic of higher priced suits.

Well-tailored styles . . . with full-cut knickers . . . in a variety of rich, serviceable gray and tan mixtures . . . as well as the conventional navy blue cheviots. In sizes 7 to 18.

Boys' School Caps—in matching woolens . . . are silk lined . . . with unbreakable rubber visors. $1.95.

School Stockings

For Both Boys and Girls

THREE *Pairs for* **$1.00**

A special season-opening price for fresh, new stockings and socks—mothers should buy them by the dozen pairs, with school starting so soon!

8,000 pairs in sizes for girls and boys of 6 to 14 years. Wide variety. Cotton Sports Stockings, patterned or solid colored, in different lengths. Ribbed Lisle Stockings in shades of tan. Ankle-length Lisle Socks with fancy cuffs.

Girls' "Gym" Outfits

White or colored regulation middies . . . with long or short sleeves . . . of sturdy jean or broadcloth . . . in sizes 6 to 20 years, are $1.00 and $1.50.

Girls' Sateen Bloomers . . . cut full . . . of a durable quality material . . . are $1.75.

Serge Gym Bloomers . . . well-made and long-wearing . . . at $2.95 and $3.95.

Girls' Cotton Smocks . . . of gaily patterned cretonnes and cotton prints . . . for wear in Art classes . . . $1.95.

Mail and 'Phone Orders Filled (Court 3000)

. . . Horne's, Children's Floor, Third . . .

Current News From Broadway and Hollywood Theatrical Circles

DIRECTOR KEPT GOING; OTHER MOTORIST DIDN'T STOP DOCTOR GETS JOB

By DOROTHY HERZOG
(Copyright, 1929, by Premier Syndicate).

HOLLYWOOD, Aug. 21.

IT WAS three a. m. at Beverly Drive and some street. Howard Higgins, director, was en route home in his motorbust from a long night of shooting at the Pathe studio. He clicked along at a sane speed. Down the street directly ahead sped a large car. It was going "L" bent for election. Howard paid no particular attention to it. After all, Beverly Drive was a stop boolvard and cars bound north and south had to stop. That's where Howard made his mistake. The meteoric auto kept coming. It didn't bother to even hesitate. Crash! Howard's car smacked its middle. His steering wheel went cockeyed, the top lodging heavily in his ribs, breaking two.

A man leaped from the recalcitrant gas wagon. He apologized to Higgins with tears in his voice. Sure, it was all his fault. Sure. A coupla cops appeared from the darkness. An exchange of names. Howard was given a lift home. A doctor answered his S. O. S. summons and bandaged his broken ribs. But it's pretty difficult to direct a vocalloid with plasters, et cetera, strapped all over one. Asi, Howard. He knows.

Conway Tearle has discovered an effective method of melting the flesh. Um, Conway, together with Ricardo Cortez, is an Arctic exploring aviator in "Zeppelins," which Ed Sloman is directing for Tiffany-Stahl. Conway was called upon to wear an honest-to-goodness North Pole suit in the flick. The lights sizzled unmercifully. They sizzled four pounds off'n him. "Why pay money to go to a Turkish bath?" shrugs the moist browed Tearle. Why is right. The "Zeppelin" set has been hittin' a high speed temperature around 135 for the past umpty ump days.

Conway Tearle.

Ed Sloman May Visit England

THIS Ed Sloman, mentioned in the previous paragraph, is a tall, rangy Englishman with an aptitude for getting results and a record for hard work. He sorta hankers to start the salty trek to England. His mother still lives there, and his mother is getting along in years. She's in her seventies. And Ed admits he's a wee bit homesick. So mebbe after a few more flicks he'll realize his hope to go a-visiting her and be a little boy-ed again.

THEIR RIGHT NAME DEPARTMENT: Bessie Love—Juanita Horton.

Santa Monica's beach was being lashed by waves unusually swollen in size. "Humph!" grunted an irate swimmer, "Paul Whiteman musta gone in for another swim."

Johnny Mack Brown and Raymond Hackett trailed out to the M. G. M. lot to see what was what. They met.

"How's Junior?" quoth Johnny.

"Great," beaming proudly. "How's Jane Harriet?"

"Just a million."

Raymond Hackett, one's two grandmothers in Alabama. The upshot of the conference developed that when the youngsters were old enough, they—the proud fathers—would personally take them in swimming.

Whereupon the two plunged into deep conversation concerning their respective and first born offsprings. Johnny's baby daughter is five weeks' old, whereas Raymond's is all of seven. Johnny and his wife named Jane Harriet after the wee

Chaney Back From Hospital

SCREENALITIES: Lon Chaney is back in ye village from San Francisco and an operation on his throat. 'Twill be 'bout six weeks, however, ere he resumes camera hectivities . . . Song writers at the Roosevelt—and that hostelry has become another Tin Pan Alley—getting musiker ideas after midnight and sampling 'em on the piano. Talk about your ivory medley . . . . Mr. and Mrs. Samuel Goldwyn have moved into their new Bev Hills' home which, for hot weather, is an exerting note . . . . Marion Davies' vacation comes to an end in a few days. Um, Marion starts "Dulcy" pretty quick . . . Ronald Colman driving down the boulevard disguised behind a pair of colored goggles. Or was it two other guys? . . . . Dennis King's initial screen operetta, "The Vagabond King," is being produced in Technicolor . . . George Bancroft parked on his dressing-room steps garbed in a swimming suit. George just doesnt care who ahahs over him . . . and that's all.

Waynesburg School Teacher, 52, Dies

WAYNESBURG, Pa., Aug. 21.—Miss Love Rinehart, 52, for the past 25 years a teacher in the Waynesburg public schools, died at her home here Monday after a long illness. She had attended Waynesburg and Pennsylvania State colleges. Funeral services are to be held here today.

Van Voorhis Owls' Steward Sentenced

WASHINGTON, Pa., Aug. 21.—John Tividor, 40, steward of the Owls Club, of Van Voorhis, was sentenced to one month in jail and fined $200, when he pleaded guilty to manufacture, sale and possession of liquor.

MARION DAVIES WINS ITALY

ROME, Aug. 21.—Appreciation of Marion Davies, Metro-Goldwyn-Mayer film star, always great in Italy, has reached to heights which make her almost surely Italy's favorite film actress, following the premiere in Italy of Miss Davies' success, "Her Cardboard Lover."

Editorial analysis of Miss Davies' efforts in journals in Rome, Milan, Turin, Naples and Palermo, in which cities the film has been shown, gives a seven-word phrase—"The most striking success of the season"—as the accrued critical opinion.

Correier del Sera states that "Marion Davies is becoming more and more of an actress. Her acting is improving tremendously while, and luckily, her grace is giving no sign of diminution."

Perhaps more enthusiastic, Popolo di Italia finds that Miss Davies' enormous success among Italians was due at the beginning only to her charm and adds, "But now we appreciate her artistic gifts and her way of showing them to us."

The climax of the films premier was reached in Naples where Princess Linguaglossa, daughter of the late great Italian statesman Crispi, and president of the Young and Little Italian Girls Association in Naples, gave an exclusive invitation benefit using "Her Cardboard Lover" as the attraction, marking a great social, as well as financial, success.

Princess Linguaglossa telegraphed to the Metro-Goldwyn-Mayer representative in Rome thanking him for the "gorgeous" film, stating:

"We were wonderfully successful with 'Her Cardboard Lover.' Many times we have pleased our friends but never so completely as with Miss Davies' picture. She was veritably adored."

The film is expected to go throughout Italy, keeping on the screen almost a year. This would be a record for Italy.

New Brighton Plant Shut Down by Strike

NEW BRIGHTON, Pa., Aug. 21.—Notice has been posted at the New Brighton plant of the Standard Sanitary Company, that the plant will remain closed indefinitely. The closing, it is said, is due to a strike of 40 enamelers. Nearly 1,000 persons are thrown out of employment.

Phillips Man Dies As Result of Dive

BROWNSVILLE, Pa., Aug. 21.—Steve Cain, 26, of Phillips, died from a broken back resulting from a dive into shallow water.

FILMLAND.

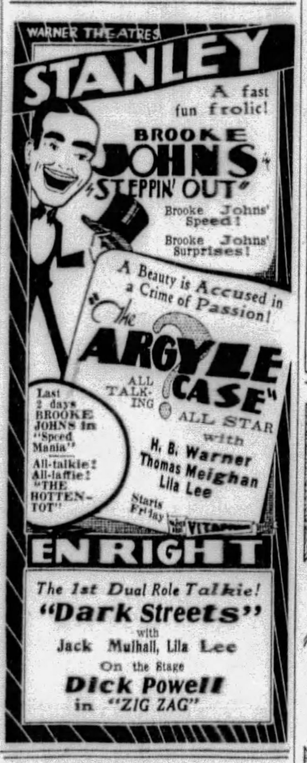

AMUSEMENTS.

Shubert Pitt Tonite at 8:25 Mats. Tomorrow and Saturday
GEORGE SHARP PLAYERS Present
"THE OLD SOAK"
with HUGH O'CONNELL
In the Title Role

HEINZ PLANT
OPEN TO THE PUBLIC
9 to 4 DAILY EXCEPT SATURDAYS.
Ask your Conductor how to reach it.
60,000 VISITORS LAST YEAR
SEE PITTSBURGH FIRST

ACADEMY Burlesque Mat. Daily 2:15 Evening 8:30
"THE BOHEMIANS"
Midnight Show Every Sunday 12:05 A. M.

WALTER WINCHELL—*On Broadway*

A Broadway Novelette

YOU really never can tell in spite of the clairvoyants, the palm-experts and card-readers. Take the case of Harry Richman, one of the Stem's wayward sons, of whom you probably have read.

He was discovered warbling for an ordinary wage in a Broadway rathskeller several seasons ago by a lad tagged Louis Schwartz, then an obscure night club impresario.

Schwartz had foresight, as it is laughingly called on Broadway, and when his confreres and the other wisenheimers warned him that Harry Richman was just a sour imitation of Al Jolson, Schwartz went ahead with his plans and outfitted a handsome rendezvous and named it the Club Richman.

The place caught on just like that. Park avenue's lonely matrons and other fashionable sillies flocked to the club and cooed things to Harry from their ringside tables. He was invited to their mansions and adored by the debs and he vocalized for his vittles. Richman was living!

The club management immediately tilted his salary. "A star like that," they decided, "has to earn enough to put up a swell front to keep attracting class patronage," and so Harry's bank deposits were huge and frequent.

Later Schwartz, who "made" him, gave him an interest in the "gold mine."

* * *

CRITICS "PAN" HARRY

WHEN George White was preparing an early "Scandals" Richman was promoted into a leading role. He clicked well enough, although the critics complained about his coy manner and his tendency to be affected. The Broadway commentators and theatrical weeklies also contributed cruel comments.

But Richman weathered it all and climbed.

White, had had engaged Harry at $750 per, re-signed him for another "Scandals" at a thousand dollar increase plus starring honors. But Jolson, Cantor, Jessel and the others from the same school were doing "bigger things," thought the restless Richman, and he neglected the Club Richman for Hollywood and fame.

The film producers went to great extremes attempting to put him over.

Cameramen and special directors previously had been sent on to Manhattan to "test" Richman, but the results were called "scream tests." Still, his influential friends prevailed upon the managers, who agreed to gamble with him.

* * *

"RICHMAN CONSCIOUS"

IN Hollywood the Clara Bow Romance gag was decided on so that the country would become "Richman-conscious." Richman was "sold" to the recording companies but somehow his victrola records didn't panic 'em.

He was linked with Lenore Ulrich, Frances Williams and this or that stage name frequently so that the papers would keep him on their front pages, and then a lass from Pittsburgh put him on the Page Ones in style.

It's a good thing Harry wasn't another John Gilbert. He has trouble enough with women, as it is.

In the meantime Richman was certain that Broadway was merely a scene of his earlier struggles for recognition. Dashing on to New York several weeks ago from California, Richman informed George White that he wouldn't consider working in a revue again "because the real big things happen in the movies."

He then communicated with Louis Schwartz, who was suffering from the Curfew Law on Night Clubs and other restrictions, and told him that so far as he was concerned he was sticking to Hollywood "and you'll have to get another boy."

Richman then proceeded to sell out his interest in the Club Richman, which faltered with other "names" up to the time the heat wave struck the town.

And then came the yawn!

* * *

FUNNY THAT WAY

HOLLYWOOD discovered that Richman had an ordinary screen face. This decision was reached after he was told that he ought to have his nose lifted, which he had arranged.

But it failed to help. "He's a nice guy, and all that," they said, "but he has that cloak-and-suitish manner, which doesn't pack movie cathedrals." However, United Artists is completing his one flicker.

And so Harry will shortly be coming home to the Broadway he deserted.

But things have changed. They always do, you know.

Because Broadway is like that gal who is "funny that way."

Leave it for three months and it will say when you return: "You seem familiar but I can't place your body."

And how it enjoys passing up anyone who tried and stumbled!

You've got to keep clicking on Broadway, where the slogan, if one may repeat one's favorite phrase, is: "The hell with the fellow who comes in second!"

And with all the talk about the local legit managers being starved for stars—

Harry Richman hasn't received an offer.

* * *

CLUB LIFE AGAIN

GEORGE WHITE, it appears, wants "new faces."

Ziegfeld "isn't casting today."

George M. Cohan is not doing any musicals "for the present."

The Shuberts will tell him to come around tomorrow.

John Murray Anderson has enough troubles.

Chamberlain Brown "is doing stock this year."

Charles Dillingham is all set for Fred Stone's new show.

Brady and Wiman and Weatherly, "The Little Show" sponsors, really haven't a thing, don't you know.

The Frivolity, Salon Royal, Rendezvous, Lido and most of the other night clubs are either padlocked or haven't any plans.

The Central Park Casino doesn't need any stars.

The Casanova Club is sorry, but "you know how it is?"

The Chateau Madrid is doing swell with Arthur Brown, thank you.

The Palace is now doing a three-a-day on Saturdays, Sundays and holidays, which interferes with one's days and nights.

The big movie houses make their master of ceremonies do four and five a day, which accounts for that line about the ham who said he was playing at the Roxy and "went on every time the organist got tired!"

And everything is topsy-turvy, as "Whispering" Jack Smith says.

It really is Just Too Bad.

* * *

And so Louis Schwartz, who found, encouraged, inspired and "partnered" Harry Richman so many years ago when he found him warbling in a cellar under the Earl Carroll Theater (only to be stranded by him just when Schwartz needed him most), is also "all set" for the new season.

Harry opens at Louie's Club Richman, October 15.

(Copyright, 1929, Daily Mirror, Inc.)

Rail Suspension Fought by Town

NEW CASTLE, Pa., Aug. 21.—Claiming financial loss and depreciation of property, the borough of New Wilmington, its business men and Westminster College will appear in Pittsburgh before the Public Service Commission to oppose the petition of the Sharpsville Railroad Company to cease operating its line. It is the only rail connection of the town.

FILMLAND.

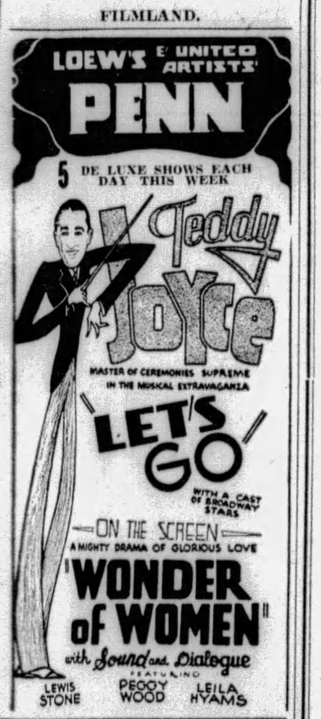

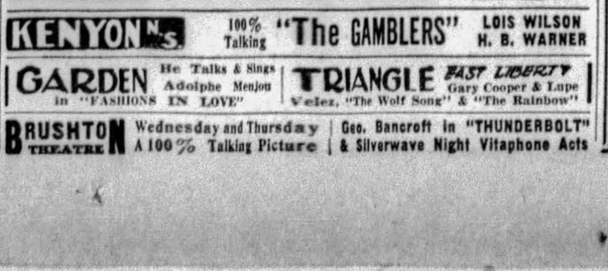

SMILING WINCHELLS

Photo by International Newsreel

GLORIA AND WALDA WINCHELL

Gloria and Walda, daughters of Walter Winchell, famous author of the Broadway column which appears daily in the Sun-Telegraph and other Hearst newspapers, smile away the afternoon on Atlantic City's beach.

PACTS PRAISED BY K. OF C.

MILWAUKEE, Wis., Aug. 21.—(AP.)—Meeting for the first time since adjustment of the religious situation in Mexico and the signing of the Lateran pact, the supreme convention of the Knights of Columbus yesterday expressed satisfaction with both settlements.

Supreme Knight Martin H. Carmody, Grand Rapids, Mich., delivering his annual message at the opening of the forty-seventh convention, said the settlement of the religious questions in Mexico and Rome were the greatest accomplishments of the Catholic church in years. The speaker expressed a hope that in the restoration of religious liberty, peace and good will would emblazon the horizon of the Republic of Mexico.

The Supreme Knight discussed the circulation of the spurious "fourth degree oath" during the last presidential campaign and told the convention that seven of eight suits filed by the order had been won and that in the other case admission as to the falsity of the oath was made both in and out of court.

BREAKFAST SUITES
A FEATURE
PICKERING'S TENTH & PENN
AUGUST SPECIALS
150 Breakfast Suites $19.75

Featured This Week.
Breakfast Room Suites.
Eight Different Styles.
Every Color of the Rainbow, Plain or Tinted
Table and Four Chairs.
$19.75
Liberal Terms.

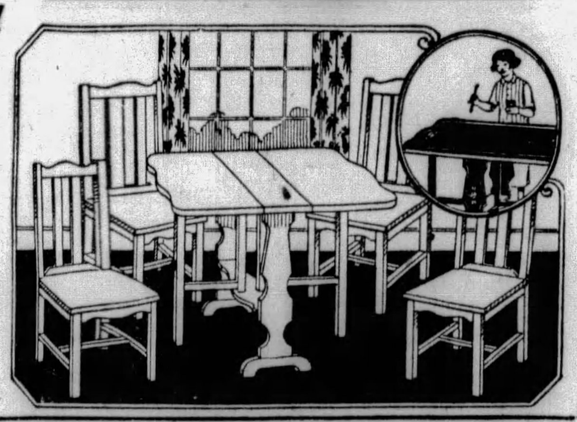

Two Designs. Illustrated. All Types of Tables. All Types of Chairs. If We Haven't Your Color We'll Finish To Order. The Greatest Display In Pittsburgh.
Your Choice, $19.75
Liberal Terms.

Some SPECIALS in Open Stock...
That Can Be Matched Up to Suit Individual Taste—at Great Savings!

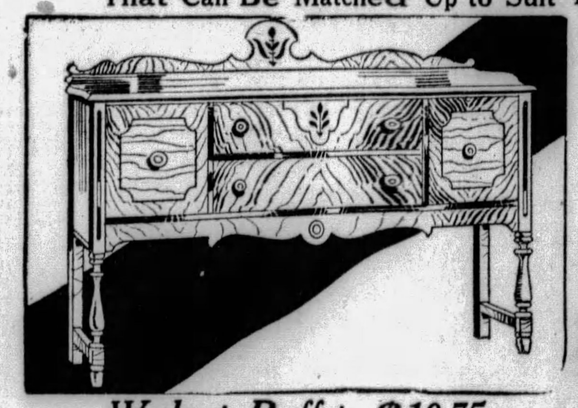

Walnut Buffet, $19.75
"Handsome" inadequately describes these wonderful values. Walnut finish veneer used in the making of these splendid buffets. Many are further enriched by colorful decorations. $19.75, usually $40.00. On liberal credit terms.

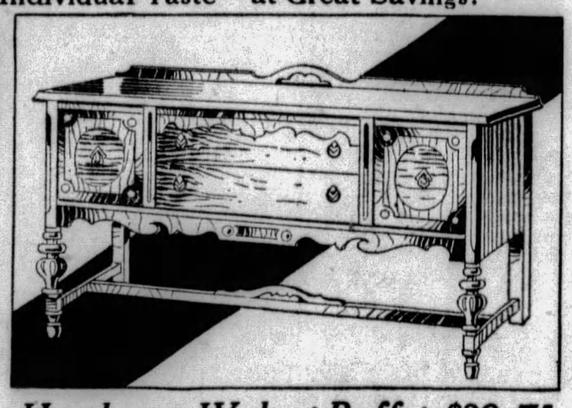

Handsome Walnut Buffet, $29.75
Full 60-inch buffet, attractive overlays and panels of contrasting woods add richness to these unusually fine pieces. $29.75, usually $50.00. On liberal credit terms.

A "Made-Up" Suite of 6 Pieces
$49.75
Buffet, drop leaf table and four chairs, all as illustrated, a "Made-up" suite. Worth $69.50. An August Special at $49.75.

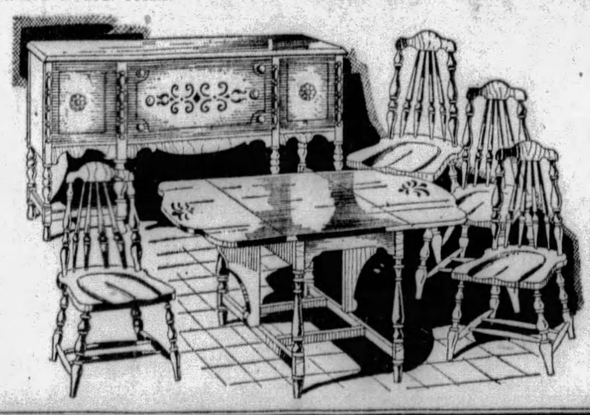

Liberal Terms On All
Pickering's TENTH and PENN

Zep Starts for U. S. Today

(Continued from Page One.)

Los Angeles. If conditions off the coast are bad, however, Dr. Eckener will remain out over the ocean, touching the mainland first at San Francisco.

In announcing the time decided upon for the start of the fight, the ship's commander revealed he would take the great circle steamer course across the Pacific, touching the Aleutian Islands of Alaska before swinging southward down the coast of North America. The dirigible will remain in Los Angeles between 36 and 48 hours, depending upon the time needed to span the Pacific, before proceeding to Lakehurst on the final leg of the epochal journey.

Meanwhile, passengers and officers of the Graf continued their brilliant round of receptions and entertainments which various Japanese dignitaries are staging for their benefit. The entire complement of the dirigible attended a reception last night at the Imperial Hotel, where they are stopping during their stay in Tokio, when they were guests of Foreign Minister Shidehara and other members of the Japanese cabinet.

Seventy persons in all attended the function, which was preceded by a brilliant dinner. Lady Drummond Hay, only woman passenger aboard the dirigible, likewise was the only woman present at the reception, and she was given a tremendous ovation when she rose to make a brief speech after Dr. Eckener and a number of the Japanese dignitaries present had addressed the assemblage.

Premier Greets Eckener

Prior to the Imperial Hotel dinner, Dr. Eckener called at the official residence of Premier Yuko Hamaguchi, where the master mariner of the air was graciously received.

"I am greatly pleased at the opportunity to see and meet the commander of the Graf Zeppelin," the Premier said. "The whole world is paying attention to your globe-girdling trip. It is an admirable feat, and the Zeppelin is rendering an invaluable contribution to the development of international transportation."

The Premier's statement was relayed to Dr. Eckener through an official interpreter, and for several minutes the two conversed by this means.

Ever since the Graf pushed its nose down at Kasumigaura field Monday, the passengers and officers have gone through an unending round of functions and receptions. Minister of Communications Matajira Koizumi, the first official Japanese figure to greet the Zeppelin on its arrival, presented Dr. Eckener with a magnificent gold cup emblazoned with the imperial crest, while replicas in silver were distributed to 12 members of the crew.

Regret Short Stay

Following the presentation, Minister Koizumi entertained Dr. Eckener and his crew at luncheon, after which all attended a special performance of Japanese classic drama at the Imperial Theater.

Regret is expressed in the newspapers throughout Japan today over the Zeppelin's early departure, although generous tribute is paid to Dr. Eckener's desire to be on the way as soon as possible, in order to complete the globe-girdling flight in a minimum of time.

The airship's commander informed the Japanese authorities immediately upon his arrival that he would be unable to take advantage of all the honors which the Flowery Kingdom wished to bestow upon him and his followers owing to lack of time. While expressing deep gratitude for their interest in the flight, he was emphatic in his determination to resume the journey as quickly as possible, and stated definitely that nothing could deter him from starting at the earliest possible moment.

Depends on Weather

Dr. Eckener paid another visit to the Kasumigaura Field this morning in order to inspect the repair work done on the punctured gas cell, and supervise the final stages of refueling. He was unwilling to make any definite prediction as to the length of time which would be required for the long trans-Pacific trip, but expressed the hope that the Graf would maintain the same record-breaking speed which has characterized the journey thus far.

"Everything depends upon weather conditions," Dr. Eckener said. "If everything goes well, and we are not hampered by headwinds, we should be in Los Angeles sometime late Sunday.

"Weather conditions also will decide my course once the ocean has been spanned. I should like to fly over Seattle, and get a good look at that city from the air, but if there are strong winds blowing off the coast, I will not attempt to take the Zeppelin over land until we reach San Francisco.

"All that can be said definitely now is that we will follow the great circle steamer route to the Aleutian Islands and then down the North American coast to California. We will do our best to accomplish the journey in the shortest possible time, and if, as I confidently expect, the Graf performs as she did over the Atlantic, Europe and Asia, we will be in Los Angeles late Sunday."

May Finish in 12 Days

Dr. Eckener added that he thought two days of flying after leaving Los Angeles would be all that was needed to complete the round-the-world journey. The ship will probably remain in the California City for two days, with the probability of a return to Lakehurst by Saturday of next week.

If this schedule is followed, the Zeppelin will have circled the globe in 12½ days of actual flying, a record that pales the wildest dream of Jules Verne.

A special force of experienced Japanese engineers and mechanics was dispatched to the Kasumigaura Field today to aid the German engineers supplied by the Zeppelin company in tightening the fabrics and supporting wires of the huge ship. This work is proceeding swiftly, and was virtually completed when Dr. Eckener arrived on the field and pronounced the ship ready to start.

Dr. Eckener said he did not believe it would be necessary to install the spare motor which has been sent ahead to Los Angeles.

"The Graf's five engines are in perfect condition," he declared. "They do not betray the slightest trace of their long-sustained operation, and I do not believe there will be any necessity for deplacement when we arrive back in America."

Special reports received today from Japanese meteorological stations indicated that favorable weather prevailed virtually all the way across the Pacific.

OPPENHEIM, COLLINS & CO
323-329 PENN AVENUE

Very Substantial Savings in Our August Sale of

RICHLY FURRED WINTER COATS

for Women and Misses

This coat event—the result of months of careful planning—is convincing evidence of our ability to combine foremost fashions with outstanding values.

55.00 *Values to 79.50* | 78.00 *Values to 100.00*

98.00 *Values to 150.00*

Paris Styles
Selected Furs
Smart Materials
Fine Workmanship and
Pre-Season Prices

A Deposit will Hold Your Coat in FREE STORAGE Until NOV. 1

Dethol is *death to Bugs*

BUGS can't dodge Dethol. Can't survive it. Useless for them to try to hide. The deadly mist goes into cracks and crevices. Back of pictures. Under furniture. Gets them—kills them all. Roaches, moths, bedbugs, ants, flies, mosquitoes. Spray Dethol regularly. Keep your home free from pests. Money back unless you're fully satisfied in every way. You'll like the clean, refreshing odor of Dethol. At your store. Dethol Mfg. Co., Inc., Richmond, Va.

spray
Dethol

VISIT PITTSBURGH ACADEMY

OPEN HOUSE, FRIDAY, AUG. 23rd

In a sense every day is "Open House" at the Pittsburgh Academy. You are always welcome to visit Pittsburgh Academy and to inspect our equipment and facilities for specialized training in our two major departments: (1) School of Business and (2) Academic Department for Adults. But we have set aside Friday, August 23, for our ANNUAL SUMMER OPEN HOUSE. Exhibitions and demonstrations will be given in every room to show the nature of the work done by Pittsburgh Academy. There will also be a program of entertainment at 9 p. m. in the Assembly Hall.

Visit P. A. Before Enrolling for a Business or Academic Course

NON-SECTARIAN PITTSBURGH ACADEMY CO-EDUCATIONAL FOUNDED 1852

531 Wood Street, Opp. McCreery's. Phone ATlantic 6756-6757

Fully accredited by the Penna. State Department of Education.

STORE OPEN EVERY DAY UNTIL 5 P. M. (INCLUDING SATURDAY)

ROSENBAUM'S

SIXTH, LIBERTY AND PENN "THE STORE AHEAD" PHONE ATLANTIC 4500

New Fall Fashions! Priced Right!

Charming New Hats

In the Debutante Shop

$10.00

A reproduction of a Reboux model . . . new Autumn "chapeau" of sand felt with shades of green, brown and rust velvet. It tells of a fashion favoring more daring lines.

Other distinctive hats arrive daily in Vis-a-vis, Tweed Chanels and Kit Angora. $10.00 *to* $15.00.

—ROSENBAUM'S, FIFTH FLOOR

Slip-On Gloves —Special

89c

Slip-ons are very popular now. These are saddle-sewn of fine duplex chamoisuede in nut, buff, oak, and grey.

—GLOVES, STREET FLOOR.

Fall Fashions Sponsor These New Frocks for Matron and Miss

They Show How Much Smarter Are the Longer Skirts and Higher Waist Lines

$39.50

Transparent Velvets—Satins—Crepes—Newest Fall Fabrics For Women and Misses

New as the newest forecasts from Paris! Youthfully appealing dresses . . new silhouettes with that air of good taste and distinction of line that has established the success of the Rosenbaum Dress Shops among smart Pittsburgh matrons and misses. The moderate price is but another proof that at this store a fashionable costume need not necessarily be expensive. Browns, forest greens, and wine reds are the last word in colors.

Every Important Style Feature

—Tiered Skirts
—Circular Cuts
—Molded Hiplines
—Plaits and Shirrings
—Lingerie Touches
—New Silhouettes

Sizes 14 to 20 For Misses — Sizes 36 to 44 For Matrons

Misses' and Women's Dress Shops

—ROSENBAUM'S, SIXTH FLOOR

Special Purchase Added to August Fur Sale

Every Coat Fully Guaranteed
Every Coat Brand New

$285.00

A Deposit of 25% Will Hold Your Coat Until You Need It

Raccoon Coats
Hudson Seal Coats (Dyed Muskrat)
Natural Squirrel Coats
Ocelot Coats, plain and trimmed
Platinum Caracul Coats
Southern Mink Coats
Silver Muskrat Coats, trimmed
Silvertone Muskrat Coats, trimmed
Northern Back Muskrat Coats
Brown Caracul Coats
Platinum American Broadtail
Brown American Broadtail Coats
Black Russian Caracul Coats

Other New Fur Coats at $65, $95, $135, and up to $1195

—ROSENBAUM'S, FUR COATS, FIFTH FLOOR

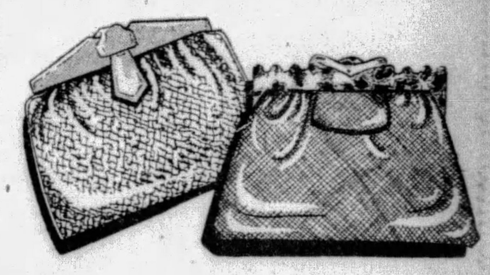

$4.95 Handbags In Newer Leathers

Fashion's Favored Shades

$2.95

New leathers top their smartness with shell frame variations—in every style to suit every taste. Back strap, pouches, and top handles. Moire lined, mirror, swinging or coin purse. A new shade of brown, rich chocolate color, is particularly inviting.

—LEATHER GOODS, STREET FLOOR.

Kayser Silk Hose

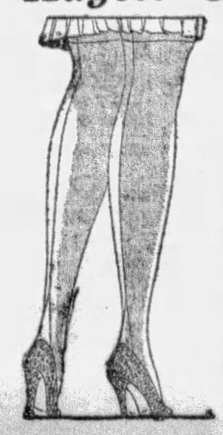

Full Fashioned

$1.65

The dependable quality you appreciate—to be found in Kayser chiffon weight stockings. Their texture aids its sheen-holding quality. Pointed or French narrowed heel, Kayser hose may be had in all the popular shades.

—ROSENBAUM'S, STREET FLOOR.

Moon Myths.

THE Dakota Indians think that the moon at its waning is eaten by mice. The Polynesians believe it is devoured by the spirits of the dead. The Eskimos imagine that the moon, harrassed by fatigue, retires for a moment to take rest and food.

Magazine Page

Fireplaces Once Taxed

"HEARTH money" was a tax put upon every hearth or fireplace in England. Charles II was responsible for its introduction in 1660. It existed for over a quarter of a century, and yielded $1,000,000 a year. William III abolished it.

A GHOST COMES BACK

Drawn by Nell Brinkley

THE Shade of a bathing-Venus of some few yesterdays ago came down to the sea, not to dip her ghostly toe in Neptune's flood, but "for to see"! And what she saw made a tiny spirit hand go tremblingly to an unpainted spectre mouth in doubting amaze. Her little puff sleeves began to swell in horror. She leaned, to look, upon the toe of one high-lace shoe. Her black lisle stockings grew deeper black with indignation. The ruffles of her long panties shook themselves in dismay. The white braid on sleeves, knees, waist and high square neck became more rigid in their straight and narrow paths.

For on the eternal sands there sunned themselves maidens with no braid, no sleeves, no panties, no stockings, no backs to their one-pieces, no shoes, and hardly any hair! And the strangest thing of all was that no others of the humans down by the sea seemed to look a second time, or to register surprise. The poor little shade, old fashioned, all covered up from the kiss of the sun—grand, healing old Helios—ghostily whispered to herself a line from Pope, "Years following years, steal something every day!"

But down in her shocked little heart of dust she thought to herself that it must be rather nice to bathe in the sea nowadays; while she remembered how hard it was to keep a bundle of long hair dry, to get heavy water and sand out of bloomer-knees, to swim with a full skirt winding itself around one's arm like a persistent sea-serpent, to keep languid stockings up and doing their duty, to keep from looking like a drowned bundle of old clothes in the eyes of the young man one admired!

—NELL BRINKLEY.

CORRECT MANNERS

By MRS. CORNELIUS BEECKMAN

Questions of the Bride-to-Be

DEAR MRS. BEECKMAN:

1. Mrs. A, who does not work, is to be married. The marriage license asks for the occupation of the future bride. How should she fill in the blank? She filled it in with "domestic," but I don't think this was correct. Do you?

2. If a gentleman knows the full name of a young lady, is it correct for him to address her as "Miss," the way they do in a foreign language, for instance, "Madamoiselle"?

3. If Miss A and Mr. B are to have an elaborate wedding, do the parents of the bride invite friends of the groom or does the groom have invitations engraved with his own parents inviting their own friends?

4. At an informal luncheon, which one of a couple should pour the beverage? If there is other serving to be done, who does it?

5. Miss A's picture was put in the paper with this headline: "Another Belle of ..... to Wed."

Was belle the correct word to use? T. L.

"DOMESTIC," as a noun, as your friend used the word, means "a household servant." "Housewife" would have been a better word for her to use.

2. No, this is not permissible in English. He should use her name—Miss Brady—or not use the name at all.

3. The parents of the bride send out all the invitations. The bride's mother asks the groom and his mother for their lists of relatives and friends. Then the bride and her mother add this list to theirs, and all of the invitations are sent out together. The same is true of the announcements.

4. Usually the woman offers to pour the beverage. But it is quite correct for the man to do this, if he wishes. The man usually does the other serving, if the waiter doesn't.

5. If the young lady was a "very popular young lady" as the dictionary tells us a "belle" must be, it is correct for her photograph to carry the caption you quote.

An Expression to Be Avoided

DEAR MRS. BEECKMAN:

I am just 19. Am I too young to keep steady company?

B. Y.

YOU should, my dear girl, throw the term "steady company" out of your vocabulary. There is no such expression in good English, and it is an expression to be avoided as you would avoid the plague! A discriminating person who hears you use that expression will know that your English needs stern attention. And I should like to save you and other girls who use this expression from being criticized. They are absurd, meaningless, pointless words, never correct, never in good taste.

At 19 you should be having a fine time with wholesome, splendid friendships with both boys and girls. Why limit yourself to one boy, unless you really are engaged to him? This is absurd, for it will cut you off from friendships with other boys whom you may enjoy knowing.

(Copyright, 1929, Premier Syndicate, Inc.)

Love's Awakening

A Continuation of Love's Embers

By ADELE GARRISON

Harry Is Surprised at Knowledge of Madge and Lillian

"MY WIFE is a good reporter," Harry Underwood said with a wide grin at Lillian when I had set aside the dishes of our impromptu supper and declared myself ready to hear the rest of his exciting story concerning Prince Georges. "She's given you nearly all the dope, and it took a fast talker to do that in the time I had Noel and Mary away from the car. You must look to your laurels, Lady Fair. The wife may decide to enter the tongue-wagging race with you some day."

I made a wry grimace at him in unavailing protest, for the volubility of Lillian and me when we are together has been one of his pet jokes since our first acquaintance.

"You make that face just once again—" Mr. Underwood threatened, but he did not finish the sentence.

"If you can bring yourself to shelve that cherished comedy line of yours for a few moments, Harry," Lillian drawled, "and get down to cases, Madge and I may have a chance to get to bed tomorrow—or rather today. Look at the clock, old dear!"

Her husband eyed the clock contritely. Its hands pointed to an hour past midnight.

"I'll mortar up the chinks as fast as I can," he promised. "It won't take long."

He settled down in his chair, lighted his pipe and puffed at it for a few seconds, the invariable prelude of speech with him.

"The rascals behind this," he began, "have had almost as long a time between drinks as the Carolina governors. The old King of Trees is a rotter as far as his personal life is concerned, but he's been a good king, and the strong-arm grafters have had pretty poor picking during his reign. The king's brother and heir, the invalid, is a nonentity, and the present king has maneuvered so that a wise and strong regency would be set up upon his own death, until his sick brother followed him and Georges came to the throne.

"But, as Lil has told you, that doesn't suit the book of Georges' cousin, the next in line. He'd have slit his cousin's throat years ago if he could have gotten away with it, but they know him over there, and watch him constantly. And since the boy's been over here, he's surely played in luck. It isn't often that a prince of the blood can drop out of sight for as long as he has. I imagine at that he has a confidant at court who will let him know if the king and his invalid brother kick off. But he has everybody else, including the king himself, completely up in the air about him. That little thing has saved his life so far. I'm afraid I'm losing my pep. I knew all this, knew what those gunmen of his cousin's would do when they found him, and yet I've been sitting back with my knitting and the idea that the country is so big that they couldn't find him except by a lucky accident. At that I'd like to know how they got tipped off that he was down in this neck of the woods. I haven't had any details of the plot from the man who sent me an underground tip that tonight somebody would try to get him. Hello! —Lady Fair—what do you know about this? And Lil—have you been holding out on me, too?"

His keen eyes went from one to the other of us, and there was annoyance—almost resentment—in his glance. He had seen the involuntary look I had flashed at Lillian and interpreted it correctly. For in his own parlance we had been "holding out" on him. I was sure that Lillian had not told him of the encounter of Prince Georges with Charles Owen upon the night of the Brixton's party. And vividly before my eyes was the venomous though cowed look in the eyes of Samuel Brixton's half-brother as he came out of the library after his enforced interview with Prince Georges.

Lillian's eyes held her husband's steadily.

"Yes, you're right," she said. "We have a link in this chain, but I haven't given it to you—tonight because there wasn't time, and it was dwarfed by the necessity of finding Mary and Prince Georges. But my reason for not telling you before that was your own prohibition."

He stared at her in amazement tinged with irritation.

"My prohibition!" he exclaimed. "That's a charred one! Come again. Elucidate!"

"You told me that you wanted to hear nothing whatever about the Brixtons."

The lines of his face tightened.

"You're eminently correct there," he said. "I didn't. But what in the name of the three-toed sloth have the Brixtons to do with this?"

Lillian nodded to me. "You tell him, Madge," she said, then sprang to her feet at the sound which also brought her husband and me out of our chairs—a terrified scream from the upstairs—Mary's.

(Copyright, 1929, Newspaper Feature Service, Inc.)

Sour Milk Uses

Sour milk should be covered with a piece of muslin and then used for making scones. Another plan is to strain the milk through muslin and allow it to "drip" for 24 hours. Place it in a basin, add a pinch of salt, and form it into a pat. It is then a delicious cream cheese.

Tomorrow's Horoscope

Thursday, August 22

THE general trend of events for this day moves toward obstacles and complications, according to the conflicting rule of the stars. The square aspect of Luna to Saturn is significant of setbacks, delays and disappointments. The Lunar-Mercury aspect aggravates affairs, provoking, turbulent, restless and anxious states of mind. The splendid Venus figure may offset this, turning the activities into pleasant personal channels by way of compensation.

Those whose birthday it is are on the eve of a year of difficult and perplexing situations, with much to overcome by stability and patience. There may be postponements and tenacious obstacles, with eager and perplexed mental attitudes. But the purely personal relations will be very active and pleasant.

A child born on this day will be kindly, affectionate, popular, artistic and socially inclined, although it may be restless and unsettled in mind. It may be called on to overcome many obstacles by patience, perseverance and hard labor.

Occasions of adversity best discover how great virtue or strength each one hath.—Thomas A. Kempis.

Household Hints

Starch should be kept in a cool place and well covered, or it may turn powdery.

If your tea towels leave fluff on your china, pass them through a solution of weak starch water.

Fruit stains that are very troublesome will usually yield to chloride of lime dissolved in water.

How to Keep Well

By DR. ROYAL S. COPELAND

Sitting in Draughts Harmful in Summer

WE HAVE been having intensely hot weather this summer. Knowing my own discomfort, I am impelled to talk to you a little about your special hot weather habits.

DR. COPELAND

You may scoff at this and say, "How absurd!" But we do practice habits in summer that we never think of in other seasons.

You would not think of deliberately sitting in a draft in the winter time. Neither would you expose yourself to the danger of frostbite or its equivalent.

Yet in summer when you are overheated, you sit before an electric fan or in a direct breeze. Of course, it is the most tempting thing to do. But it is a danger-our thing, too.

The food you take, too, should be given special consideration in summer. It is unwise to eat the heavy, rich foods which heat the blood. Such foods make the entire system work hard, unduly hard for a hot day.

Dainty, tempting meals, consisting of jellied or hot soups, as you prefer, plenty of fruit, vegetables, salads and the lighter desserts, are called for on these hot days. Eat meat only once a day and then sparingly.

Beverages are necessary and perfectly proper to take, but they should be taken when the body is not overheated. Between meals is the time for cold drinks.

Do not expose the body to the direct rays of the sun for too long periods. If you must be out of doors give your head and body adequate protection. I need hardly remind you that the clothing and headgear should be light in weight.

Frequent baths add to the comfort. But do not jump into a tub of cold water when the body is overheated. Wait a half hour or so to cool off, then bathe and change to fresh clothing.

Until you become accustomed to the extreme heat you should exercise in moderation. You can gradually do more as the body becomes used to the change in temperature.

Exercise temperance and common sense. This is the season when caution is demanded.

Answers to Health Queries

A. U. Q.—Is cocoa fattening?

A.—Not as fattening as chocolate.

* * *

G. B. Q.—What can I do for dandruff?

A.—Shampoo the hair every week with a good pure soap and use a stimulating tonic.

* * *

H. M. Q.—What causes rheumatism?

A.—Some infection in the system is responsible for this trouble.

* * *

S. R. Q.—What should a boy weigh who is 19 years old and 5 feet, 11 inches tall?

2.—How can I gain weight?

A.—For his age and height he should weigh about 155 pounds.

2.—Proper dieting and deep breathing is the secret. You should eat nourishing foods and have plenty of sleep and rest.

* * *

L. N. Q.—How much should a girl of 19, 5 feet 5 inches tall weigh?

2.—What do you advise for reducing?

A.—You should weigh about 125 pounds.

2.—Eat very sparingly of starches, sugars and fats. A gradual reduction in the amount of food consumed with the regular exercise will work wonders in most cases.

* * *

C. G. Q.—What will remove moles?

A.—Moles may be made less noticeable by the use of the electric needle handled by an expert. Consult a skin specialist.

(Copyright, 1929, Newspaper Feature Service, Inc.)

Meditations of a Wife

By HELEN ROWLAND

We Women

MANY a girl, who can run an eight-cylinder car, hasn't the strength or the technique to run a one-cylinder dish-mop.

* * *

In some states, if a husband insists on sitting in the next room in order to listen to his radio or read the sporting page, it constitutes "desertion;" but in others you have to prove that he went as far as the garage—and wouldn't come back when you DARED him to.

* * *

Nowadays, a hat, a husband or a cook that lasts two or three seasons is regarded almost as a treasured "heirloom."

HELEN ROWLAND

* * *

Some men are built morally like the Tower of Pisa—it's just a waste of time trying to straighten them up.

* * *

Peacemaker: That dear little spoil sport, who comes in and tries to Pollyanna you, just as you are winning the fight.

* * *

Before marriage a girl "draws a man out" by asking him questions about himself; after marriage, she DRIVES him out by the same process.

* * *

Somehow, when a man finds out that his wife doesn't "appreciate" him, you nearly always find that he has had another woman's help in making the discovery.

* * *

The gold-digger seldom stakes her claim on any man under thirty or forty. She knows where the "pay dirt" is and where the digging is easy.

* * *

The modern girl camouflages her real feeling with so much "pep," jazz and enthusiasm, that you'd never suspect that she was merely "marking time" until she hears the strains of the wedding march.

* * *

A good wife, good teeth and a good digestion are blessings, which a man never stops to think about, until he loses them.

(Copyright, 1929, King Features Syndicate, Inc.)

Suffer from Sour Stomach? Here's quick relief! BRIOSCHI (pronounced Bree-oshy) The pleasant, sparkling drink from sunny Italy 75 cents the large can of 24 drinks at all Italian stores and your favorite druggist. Sole Distributors G. CERIBELLI & CO. 121 Varick Street, New York City

STOPS FALLING HAIR

Lucky Tiger knocks dandruff and scalp ailments by killing germs like Whyte-Fot knocks skin irritations. Both sold under Money-Back Guarantee. At Barbers and Druggists. LUCKY TIGER

PENNSYLVANIA RAILROAD

Outings Next Sunday

Trains Leave Standard Time

$3.50 CLEVELAND Lv. Pittsburgh 7.10 am

$1.75 WHEELING Morning trains from Pittsburgh

$2.25 Johnstown

$3.00 CRESSON or ALTOONA Lv. Pittsburgh 8.00 am Lv. East Liberty 8.12 am

$1.35 Connellsville

$1.65 Uniontowr Lv. Pittsburgh 8.40 am Lv. East Liberty 8.51 am

$3.00 ORRVILLE or WOOSTER

$2.75 CANTON or MASSILLON Lv. Pittsburgh 8.05 am

HAHN

WHERE FRANKSTOWN and BROAD ST. MEET EAST LIBERTY

NORTH SIDE 807-809-811 FEDERAL STREET

Both Stores Open Monday, Wednesday and Saturday Evenings

AUGUST SALE

FEATURES TWO OUTSTANDING VALUES

A HAHN SUPER-VALUE

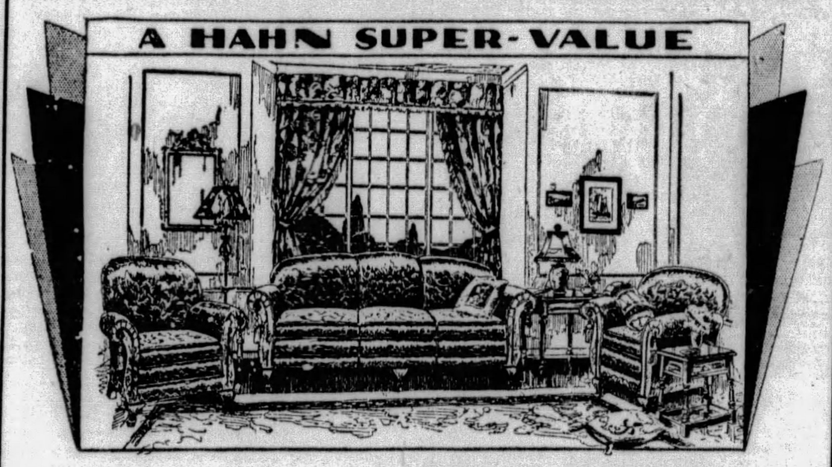

A New Creation in Mohair Suites

Here is the perfect setting for your home ideal. It radiates spaciousness, dignity and charm. Constructed to our own specifications, and beautifully upholstered in MOHAIR — that fabric of richness, service and beauty. The soft, deep cushions are reversed with harmonizing colors. The three pieces are included, with the gift articles shown below .....

$148

Junior Lamp—Occasional Table—End Table—Silk Pillow—Magazine Carrier

A HAHN SUPER-VALUE

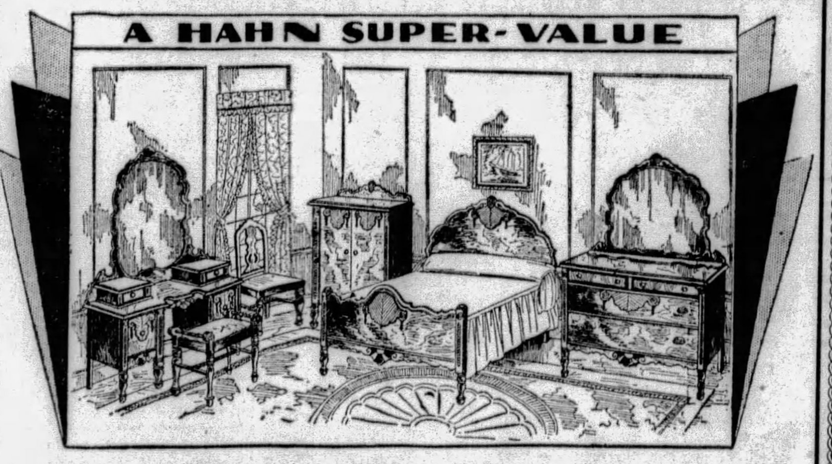

Your Boudoir in the Modern Manner

In California famous interior decorators, fashioning homes for moving picture celebrities, have created a note in bedroom furnishment which has been adapted for this grouping. The pieces lend themselves to a most charming boudoir, done in the modern Brittany Walnut. It includes the Hollywood type Vanity, spacious Dresser, modern Bed and either a Chest of Drawers or Chifforobe, and including:

$148

Chair—Bench—Boudoir Lamp—Five-Piece Crystal Boudoir Vanity Set

DAILY SHORT STORY

Cakes of Gold

By EMMA GARY WALLACE.

RAYMOND PENNINGTON looked up a bit impatiently as he heard footsteps in the outer office. He had some especially intricate and important estimates to make out, and they must be ready without fail by 4 o'clock. Interruptions had been annoyingly frequent.

The footsteps came nearer, and in the doorway appeared an unusually pretty girl—a gold and white girl with pansy blue eyes, a merry smile, and wearing a demure, Quaker gray outfit, with white collar and cuffs and a close-fitting, plain little gray hat.

"Pardon my intrusion," she remarked briskly, "but I am selling home-made cookies—made by own fair hands, and rich, creamy milk from one of the finest dairies in the state, as you see, in individual bottles. Wouldn't you like to eat your lunch right here—milk and home-made cookies?"

Raymond's annoyance had entirely disappeared.

"Say," he exclaimed almost enthusiastically, "that's a great idea, and it'll save me going out today when every minute is precious! Give me a half dozen cookies and a bottle of milk. How much?"

The caller dropped the change into her handbag without counting it.

"I'm glad to be of service," she nodded. "Shall I call tomorrow?"

"By all means—that is, if the cookies are good."

"Then I'll call," said the girl, "because I know they're good. They're made after a recipe that's been in our family as nearly as I can make out since the Ark docked on the top of Mt. Ararat," and with that she was gone.

By every right, Raymond Pennington ought to have got right at those estimates without a second's delay. But he didn't. Instead of that, he spread the morning paper out on his desk, laid the cakes upon it, and observed with approval that his young lady caller had left a paper cup and a sanitarily wrapped straw, so that he could take his choice as to his method of imbibing the contents of the milk bottle. He chose the cup.

The first bite of cookie brought a look of intense satisfaction to his face. She was right. They were good cookies. Just sweet enough. Just flavored enough. Just thick enough. And rich and luscious. Ummm!

He munched away industriously until the last crumb was gone, but in his mind's eyes he was not seeing cookies at all! Right before him was a business-like and mightily attractive girl. More the kind, he reflected, that he would expect to see in a sophisticated drawing room, than selling cookies and bottles of milk from a towily covered basket in an office building.

When his lunch was finished, the head of the well known Pennington & Pennington (father and son) engineering firm, got back to his figures, but underneath it all, he was conscious that he must plan to be right here at his desk the same time next day, lest he miss this lovely young caller.

He found himself thinking of her again and again, and especially as he sat at the opera that evening beside Natalie Barber, who was admitted to be something of a snob, although her family fortunes were considerably decadent.

Natalie prided herself on having what in modern parlance is known as "IT." Raymond Pennington weighed her rather critically as the evening moved on, and he decided in his own mind that the girl of the cookies and milk had "IT" to a greater degree than even this society girl with her many shallow little affectations.

He had known for some time that Natalie was ready to say "Yes" whenever he should be ready to ask the all important question. There had been a time when he had taken it for granted that he probably would propose to her some day, but lately the idea was not especially pleasing, and he himself making excuses why he should postpone such action.

Within a week's time, Raymond Pennington was beginning to wonder what his father would say and his aristocratic mother, if he should elect to marry a girl who sold cookies and milk from office to office. Once he would have pronounced such an idea as utterly impossible, but now he was saying, "Why not? It's my own affair if I do."

The girl never made the slightest effort to win favor or attention beyond the business in hand. Once or twice he had tried to detain her, but she had just remarked casually, "I must be flying along. There are other hemen waiting hungrily for Yours Truly. 'Bye!"

The thought was anything but pleasant—"other men waiting hungrily." Would any of those bounders over in what he suspected to be a fake stock selling set of offices, dare to try to make up to her? He really ought to speak to her about it!

But the next day he was not alone when she called, and before the night he was summoned from the city on a southern business trip upon which a big contract hinged. He chafed.

And when he came back—well, he could hardly wait for the next day at noon to come. It arrived at last, but it didn't bring the girl of his dreams! Nor did the next day, nor the next! How stupid that he had never learned anything about her. He would find out. He must find out! But how?

It occurred to him that she would have to have permission to sell from the superintendent of the building, and sure enough, from him he was able to get her address. He lost no time in taking a taxi to that street and number, which to his amazement was an exclusive apartment house section.

The girl herself came to the door, and without a moment's hesitation, Raymond Pennington took her two hands in his.

"Why did you run away from me?" he asked. "I—I thought I'd lost you!"

The rich color slowly mounted to the fair cheeks of the girl of the cookies and milk.

"Why—why should you care?" she smiled.

"But I do care! I care enough that I've rushed home from the South to tell you that I love you, and if you will marry me, I'll be the happiest man in the world!"

"Come in," said the girl quietly. "You don't know what you are saying. Think of your family acknowledging a daughter-in-law with such an—an absurd commercial instinct."

"I shall marry to suit myself—if you'll only say the word," he pleaded. "What matter whether you have money or not? I have a modest income now and Dad has made good."

The girl was quite white now.

"Do you mean to say you really would marry a working girl whose name you don't know—or—or anything of her past record?"

Raymond laughed.

"My silver lily. I believe that in my heart of hearts I have known and loved you always!"

The girl looked directly at him.

"And I have loved you," she admitted slowly, "since the first day I saw you. I was literally wretched," she added with a smile, "until I learned that you were single—and unattached."

Raymond folded the girl in his arms, almost afraid that he might awaken and find it all a dream.

"And your name, beloved?" he said at last, looking down at her tenedrly. "Not that it matters, only I can't address you as my cookie angel, you know!"

At which they both laughed.

"Oh," she said lightly, drawing back but still holding his hands, "my name is Bernice Armstrong, granddaughter of Seth Armstrong."

"Not the muti-millionaire!" exclaimed Raymond in bewilderment.

The girl nodded.

One provision of my inheritance," she explained casually, "was that I should live in this apartment house which he owned, and support myself for one month without aid from or knowledge of friends. I tried the way you know—and succeeded."

"I'll say you did," burst out Raymond—"if I had known, I wouldn't have dared—"

A firm little hand was placed over his mouth as Bernice crept into his arms again.

(Copyright, 1929, International Feature Service, Inc.)

Obituary

John L. Lyons.

John Lionel Lyons, 31, a former resident of Pittsburgh, died yesterday in his home at Cleveland Heights, O., according to word received here. He was a member of the Masons and of Syria Temple, A. A. O. N. M. S., here. He leaves his wife, Mrs. Helen Frasier Lyons; his father, John J. Lyons, and a brother, George R. Lyons, all of Cleveland.

Walter A. Windsor.

GALLIPOLIS, O., Aug. 21.—(A.P.)—Walter A. Windsor, 40, president of the Marietta Manufacturing Company and the Citizens' Bank of Point Pleasant, W. Va., died yesterday at Cincinnati following an operation several days ago. Windsor was a graduate of Marietta College and one of its largest benefactors. He also was vice president of the Gallipolis-Point Pleasant Bridge Company. He leaves his widow and two daughters.

Kisinger, 30 Years In Office, Retires

BROWNSVILLE, Pa., Aug. 21.—Harry W. Kisinger, Brownsville councilman for the last 30 years, has withdrawn his petition for nomination on the Republican ticket.

THE WEATHER

Local Forecast.

Fair and warmer this afternoon, tonight and Thursday.

Hourly Temperatures.

(EASTERN STANDARD TIME.)

12 midnight	58	9 a. m.	65
1 a. m.	57	10 a. m.	67
2 a. m.	56	11 a. m.	75
3 a. m.	55	12 noon	77
4 a. m.	55	1 p. m.	79
5 a. m.	54	2 p. m.	80
6 a. m.	53		
7 a. m.	54		
8 a. m.	56		

Sunrise today .. 5:36 Sunset today ... 7:10

Observations for 24 hours ended at 8 o'clock this morning.

Time.	Temp.	Hum.	Wind	Weather.
8 a. m.	56	79	N. E.	Clear.

Temperature and Precipitation.

	1928	1927	1926	1925	1924	1923	1922	1921
High.	83	78	73	72	85	84	77	74
Low..	65	57	59	58	68	59	50	57
Mean.	74	68	66	65	76	72	64	66
Prec..	.46	.00	.17	.23	.00	.47	.00	.00

Bulletin.

Observations taken by the United States Weather Bureau. The morning temperature readings were taken at 8 o'clock. The lowest temperature is for 12 hours ended at 8 o'clock this morning. Precipitation is for 24 hours ended at 8 o'clock this morning.

Station.	Temp. 8 am.	Pre-cip.	Station.	Temp. 8 am.	Pre-cip.
Atlanta..	70	.00	Memphis.	72	.00
Atl City	62	.00	Miami...	84	.26
Bismarck	68	.00	Mtgomery	74	.00
Boise....	56	.00	Nashville.	64	.00
Boston...	60	.00	New Orl..	80	.01
Buffalo..	64	.00	New York	64	.00
Chatnoga	70	.00	Norfolk..	70	.00
Chicago..	64	.00	Oklahoma	74	.00
Cincinn..	66	.00	Omaha...	68	.00
Clevelnd.	64	.00	Pkrsburg	56	.00
Columbs.	58	.00	Parry Sd	66	.00
Denver..	64	.00	P'delphia	66	.00
Des Mes.	68	.00	PITTSBG	56	.00
Detroit..	64	.00	Ptlnd,Ore	62	.00
Duluth..	62	.02	St. Louis	68	.00
Elkins..	52	.00	St. Paul..	64	.01
Harrisbg	58	.00	S. L. City	72	.04
Helena..	60	.00	San Ant..	74	.00
Huron...	68	.01	San Fran	54	.00
Indnapls.	62	.00	Seattle...	56	.00
Jksnvlle.	72	.14	Spokane..	56	.00
Kan City	74	.00	Tampa...	74	.38
Little Rk	72	.00	Washgton	64	.00
Los Ang	66	.00	Winnipeg.	60	.00
Louisville	64	.00	Y'stonePk	48	.00
Lynchbrg	60	.00			

Weather Conditions.

The crest of the high pressure area covers the middle Atlantic coast states this morning, having advanced eastward from the Ohio Valley states since yesterday. The high is still dominating the weather over most of the section east of the Mississippi River, and the skies are mostly clear. The western low pressure area is centered over Southern Saskatchewan and Manitoba, and extends to the far Southwest. It is producing some cloudiness in the plains states and scattered light showers and thunderstorms. The temperature is rising slowly.

River Conditions.

There was no change in the river stages since yesterday. Stage at Franklin is 0.1 foot; Lock No. 7, 9.5; Pittsburgh, 9.8; Dam No. 2, 8.4; Dam No. 6, 8.0; Dam No. 9, 8.3; and Dam No. 12, 3.6. The dams are up.

SCHROEDER'S

Pittsburgh's Largest, Leading Music Store

The best place to buy Victor Radios, RCA Radiola, Majestic Radios. One-year service free. (Kurtzmann and Brambach Pianos sold only by Schroeder's).

KURTZMANN

with a fineness, a beauty, a glory of tone and an honesty of construction not found in any other piano on earth. Every Kurtzmann means delightful music for a lifetime!

Above—Standard Model
Below—Spanish Model

KURTZMANN—Uprights, Players, Grands and Reproducers — exquisite Advance 1930 Models at

$475 up

Payments $10 to $15 Per Month

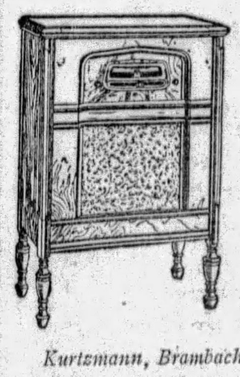

The Amazing New

VICTOR

RADIO—Also the Majestic and RCA Radiola

Hear these BEST MAKES side by side, then it's easy to decide. Schroeder's stock one of the largest and most complete in the state. Schroeder's terms the lowest in Pittsburgh. Free complete installation and free expert service for one year.

Kurtzmann, Brambach and Autopiano Sold Only at

PHONE 4600 ATLANTIC

SCHROEDER'S

820 LIBERTY AVENUE, PITTSBURGH

STYLE **McCreery & Co.** QUALITY

WOOD STREET AT SIXTH AVENUE ATLANTIC 4600

New Things Arriving Daily.... All Emphasize McCreery Quality

Significant Fabrics of the Fall and Winter

EXQUISITE VELVETS

Chiffon...Panne...Transparent

Scintillating high lights, fascinating shadows and brilliant new colorings conspire to make Velvets of the 1929-30 season even more alluring than before. McCreery's offer a most unusual assortment of plain colors, many of which may be selected with lovely printed velvets and brocades to harmonize for ensemble effects, all especially adapted to the prevailing silhouette.

CHIFFON VELVETS

All-silk, of beautiful, soft draping qualities, and shown in the fashionable colorings, Independence blue, English green, currant red, Havana and Panetella browns, dahlia, and black. 39 inches wide.

$5.95 yard

PANNE VELVETS

Exquisite for evening, its sleek surface and admirable draping quality particularly lovely for the princess mode. Tobac, ivory, reseda, Nile, pistache, capucine. 38 inches wide.

$7.95 yard

TRANSPARENT VELVETS

A silk-back velvet with a rayon face which may be steamed when crushed. A high-fashion fabric for dresses and ensembles . . . in new lovely shades of pansy, ivory, wine red, royal blue, marron glace, black, Biarritz blue. 39 inches.

$6.95 yard

(McCreery's—Second Floor)

For Golfers Who Are Clothes-Conscious

Matching Sweaters and Hose in Plain Solid Colors

Are Favorites Today

$7.95 Set

You don't see many fancy sweater sets around the more exclusive golf clubs these late Summer days. Solid shades have the call. These smart sweaters are in blue, buff, Lanvin green, Harding blue and rust. They can be worn under a jacket in the country and look very well.

Knit of a fine zephyr yarn—lightweight, yet warm — with crew or V style necks. Plain weave in tweed effect. Hose to match. They can be had in sizes 36 to 46.

(McCreery's—Men's Shop—Street Floor—Just Inside the Wood Street Door)

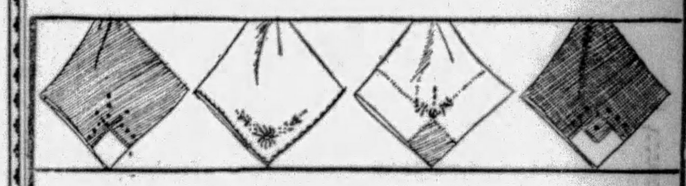

A New Showing of

"GULISTAN" DE LUXE

American Made

ORIENTAL RUGS

Copies of Hand-Made Persians

$150.

American rug makers, after years of effort, have produced a rug that, strand for strand, color for color, and design for design, matches the most expensive Orientals.

Rugs with a deep, thick pile, finely textured, woven of special yarns that take the dyes and reproduce the lustre and sheen of real Orientals, and they will give the most excellent wear. Average size 9x12 ft.

The designs are taken from rare and ancient Persians, with perfectly blended colors and the same silky, rich appearance. Plan to attend this showing.

(McCreery's—Sixth Floor)

An Exceptional Selling
300 Dozen Men's and Women's

FINE QUALITY LINEN HANDKERCHIEFS

McCreery quality handkerchiefs of the style preferred by well-dressed men and women, at savings well worth while. Buy your six months' supply now.

Men's 'Kerchiefs
6 for $1.75

All white handkerchiefs, of pure linen, good quality and the regulation size. Assorted hems to the half dozen lot.

Women's 'Kerchiefs
$2.85 Doz.
25c each

White and pastel colored handkerchiefs with dainty embroidery and applique in four corners. Very dainty and unusual values.

Mail and Phone Orders Filled

(McCreery's—Street Floor)

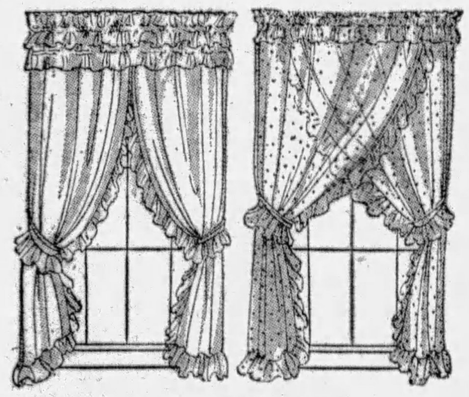

These Splendid Values in

New Sheer Curtains

$1.85 *Pair*

Lovely plain marquisette curtains with double ruffle valance, tie-backs to match. In favored ecru shade. 32 inches wide and 2¼ yards long.

Dotted Marquisette curtains for crisp, Fall days, in the favored criss-cross style. Ivory only, with cornice valance. 44 inches by 2¼ yds.

Dotted marquisette curtains in such colors as green, tangerine, and red dots. These have 3-inch double full ruffle, tie-backs to match, cornice valance. 36 inches wide and 2¼ yards long.

6-Pc. Cottage Sets, $1.45

These sets appear in the kitchens and bathrooms of the better homes. Of fine quality voile with colored border and tie backs to match. These trimmings are in tangerine, blue, green, and rose combinations.

(McCreery's—Sixth Floor)

Three Dominant Values in the

August Furniture Event

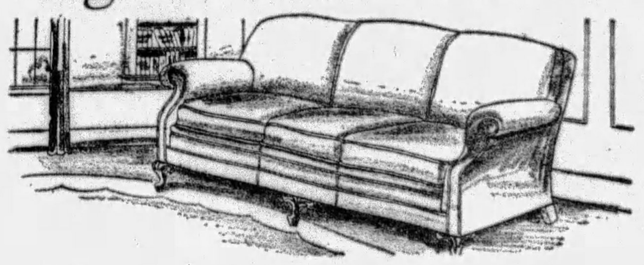

Down-Filled English Sofa

$215.

For cold, blustery Winter evenings, what is more cozy and comfortable than a deep, restful sofa before a cheery blaze . . . these are that sort, with three down-filled cushions and a high restful back. Covered in new shades of mohair.

Lounge Chair $89.50

Also of English design, down-filled cushion and gently sloping back. Coverings of tapestry in the new Fall shades. (Sketched at left).

Occasional Chair

$36.50

Grace in every line . . . with upholstered shield back and comfortable tied spring seat. Covered in attractive floral patterned tapestries. (Sketched at right.)

Convenient Payments May Be Arranged

(McCreery's—FURNITURE—Eighth Floor)

Much Flour Used for Cake

ONE out of every twenty-four barrels of flour manufactured in the United States is used for making cake, one barrel making about 700 pounds of cake.

Fiction Page

Land Hurt by Dam

THE bottomland of Egypt is not as fertile as it was before the Assuan dam was built. The mud that was carried down the Nile by natural flooding is stopped by the dam.

EASY — By Beatrice BURTON

(Continued from Yesterday.)

Ann Marie's Request for John to Take Her to Dance Is Refused

WHAT HAS GONE BEFORE

Ann Marie Macy wanted to be an artist. She told John Lawler, handsome son of a banker and "catch of the town," that she would never marry. But when John came in his car to take her to her father's tiny book store, Ann Marie's heart pounded violently. Later when she knew he wanted to embrace her, she resisted. All the girls pet, John argued; even her sisters, Jeanne and Alice, but Ann Marie is different. Still arguing, they arrive at Ann's home to find a gay, informal party. Alice boldly asks John to take her to the Christmas dance, but he replies he has asked Ann Marie. When Ann Marie suggests that he take Alice, he agrees to but is angry. Lamenting, Ann Marie calls him back, but Alice makes Ann Marie forego the dance. She even asks Ann Marie to paint flowers on her dress. Mrs. Leasure, who is housekeeper in the motherless home, sympathizes with Ann Marie, who is the "goat" of the two more modern flapper sisters. Ann Marie, however, is secretly saving to study art. Florence Lawler, John's sister, calls on her with "good news."

NOW GO ON WITH THE STORY.

CHAPTER V.

"TELL me the grand good news," Ann Marie said, shivering and pulling her blue cotton kimono around her as she came into the chill of the front parlor. The old house was hard to heat because of its high ceilings, and it was never comfortable until noon on winter days.

"New man!" Florence Lawler answered, and there was a note of triumph in her voice, for a new man was a real event in the little town where everybody had known everybody else always. "He's a friend of my cousin, Neal, in New York. He's driving up from Virginia and last night he had dinner with us—He's a bachelor, not so terribly good-looking, but simply fascinating all the same. One of those 'strong, silent men,' you know"—She giggled, and while she was giggling she looked about 15 years old instead of 20 plus.

"I asked him to stay over for the dance tonight—you know, Little Flossie never lets the grass grow under her feet!" She giggled again. She always giggled when she spoke of her huge self as Little Flossie.

"Johnny says he's asked Alice to go to the dance with him, so I thought maybe you'd go with Jim Goodwin—that's his name," she went on, closing the door of the room and dropping her voice. "How did Johnny happen to ask Alice to go with him? He never could STAND Alice, you know."

A little pucker came between Ann Marie's black eyebrows. "He asked her because I said I wouldn't go with him," she blurted. "So, of course, I can't go with this Goodwin man, can I?"

Suddenly her face brightened as a brilliant thought struck her. "Maybe Alice would like to go with him—and then I could go with Johnny after all! If I telephoned him and asked him to take me I know he would!—lets put it up to Alice!"

Alice was lying in bed, flat on her back, reading "Collegiate Comics," a magazine that was her Bible. From it Alice got all the smart cracks and jokes that she entertained her "boy friends" with.

Last night's cold cream glistened on her face and her cheeks and lips had very little color. Her blond hair was done up in curlers and there was no mascara on her light eyelashes.

Alice in the early morning was very, very different from the perfumed, silk-stockinged, rouged Alice of the luncheon-date, the tea-date, and the evening party.

"I hate anyone to see me like this!" she said viciously, as she sat up in bed. She glared at Ann Marie. "You ought to have known better than to bring Florence up here without giving me a minute to scrape the cold cream off my face!"

Florence dropped down on the bed, which sagged beneath her 175 pounds. "Oh, that's all right. I'm no dream of beauty myself, when I come to in the morning," she answered easily. "I'd give 10 years from my life—the last 10, though—if I could look the way Ann Marie does, just once! She's prettier without paint and powder than she is with it!"

Her eyes, sunk in fat pink cheeks, glowed with honest admiration as she looked at Ann Marie with the damp gold-brown hair lying in little flat rings about her forehead and temples and the soft colors in her face.

Then she turned back to Alice. "How would you like to go to the party tonight with a man from New York who's visiting us, and let Johnny take Ann Marie?" she asked her.

Alice's answer came like a shot, "I wouldn't like it at all!"

She gave Ann Marie a suspicious look.

"Is this your idea?" she asked, and Ann Marie shook her head.

"No—that is—why, yes, I guess it was my idea," she answered uncertainly, trying to remember whose idea it had been for Alice to go with the man named Goodwin. "Yes, it was my idea."

"I thought so," Alice's voice was flat and cold. "Well, it was a waste of energy, because I'm going with Johnny unless he calls me up and says he doesn't want me to go with him."

And so that matter was settled.

* * *

All day long people came and went in the store.

All day long Mr. Macy and Ann Marie wrapped up books and boxes of writing paper, fancy book-ends and children's games.

All day long they made change at the cash register in the corner behind the Christmas card table, opened and closed the front door for people too burdened with bundles to do it themselves, and welcomed others who rushed in for last-minute things that they wanted to buy.

At noon Florence Lawler telephoned from the country club.

"We've just simply got to have 30 more dance programs!" she declared breathlessly. She was chairman of the decorations committee for the party that night. "Do you suppose by any chance you could paint them?—If you haven't time just send along the plain ones—"

"Send them?" wailed Ann Marie. "We haven't any delivery boy, Flossie—you must know that. But, look here, if you could stop in for the programs on your way to the club tonight, I think I can have some holly and things painted on them so they'll be just like the other ones I did for you."

"Fine!" And Florence hung up. Life was simple like that for Florence. When she wanted things she went to someone or other who could do them and was well paid for the job. Her father's money made everything smooth for her.

Sometimes Ann Marie wondered if Howdy would ever have looked twice at her if she had been a poor girl . . . and sometimes she wondered if Howdy had ever had a chance to look at anybody but her. For she was always calling him up and asking him to take her to the movies or to parties or to meals at the Lawler's big, luxurious, hospitable house on the Country Club road just outside of town.

She brought him home from the bank in her own little closed car almost every night in the week, and Howdy knew that he never would have been given his position there if it had not been for her friendship with him.

"But I wonder if Howdy's really in love with her," Ann Marie asked herself that afternoon when she carried the contents of her father's cash-register across the street to the bank. "She's just as sweet as she can be, but she's too fat and she's not pretty . . . Howdy ought to have a pretty girl—"

She knew that he worshiped beauty as much as she did—but in a different way.

For when a woman loves beauty, she sees it in flowers and in the sky at sunrise or the silver-gray sheen of rain on roofs . . . Or she listens to it in music or in wind or the beating of waves on a beach.

But when a man worships beauty, he usually worships it in women—and on the walls of Howard Macy's bedroom in the Pleasant street house were photographs of Janet Gaynor and Marilyn Miller and Marion Davies and Clara Bow. Photographs that he had torn from magazines and tacked there himself, among his pictures of "Babe" Ruth and Bobby Jones and Jack Dempsey. Among his heroes.

He took the money when Ann Marie handed it across the counter to him and made out a deposit-slip for her.

"Tell Dad I borrowed a ten-spot from him, will you?" he asked, her, stripping a bill from the sheaf she had handed to him. "I'll pay it back to him next Saturday—maybe."

He grinned amiably as he handed her back the worn brown leather bank book that belonged to Mr. Macy.

"Tell him I took it as a Christmas present in advance," he added cheerfully "He won't mind. He's a good scout."

But Mr. Macy did mind. He was very much upset when Ann Marie went back to the store and told him that he had just given Howdy a Christmas present of ten dollars.

"I'll have a lot of bills to meet the first of the year!" He shook his head hopelessly and looked glum: "That fellow just robs me, Ann Marie! He robs me every chance he gets!"

"Never mind, Pete!" Ann Marie called him "Pete" sometimes. His name was Peter. "I won't charge you a cent for working for you today—so you'll have that much to the good. And we're doing a rushing business, aren't we? Here's the Country Club telephoning for more hand-painted programs, too!—Don't you worry, Pete! We're going to come out on the big end of the horn, this time!"

She was working on the programs for Florence Lawler during a lull at 5 o'clock when Jeanie and Alice came flying in, laden with wrapped-up Christmas presents and bringing a heavenly perfume with them.

Ann Marie gave them a suspicious look, and her delicate nostrils quivered as she sniffed the air.

"You two!" she said accusingly. "You two have opened the bottle of French perfume!—My bottle that Johnny gave me for Easter—that I wasn't going to open myself until that German cologne of mine was all gone—"

She turned to her father, blazing.

"I knew they'd use it if they found it!" she cried. "And for months I've had it hidden in that hollow place in the newel post at the foot of the stairs!—I have to hide everything I own from them! They steal everything of mine that they can lay their hands on! And now they've even discovered the newel post—"

Alice interrupted her with a tiny laugh.

"Well, that's why we took this perfume—because you'd hidden it from us. It made us angry to think that you'd hide things from your own sisters as if we were common thieves!" she explained smoothly. "We just decided we'd show you that you can't hide things from us—"

"Psst!"

Jeanie gave a little hiss of warning as the front door of the shop opened. In from the darkness came Florence Lawler, rosy and beaming above her furs, and with her came two men whom Ann Marie never had seen before.

(To be Continued Tomorrow.)

(Copyright, 1929, King Features Syn., Inc.)

PETTING PATTY — Making Up Her Mind — By Machamer

FOREST LOVE — by HAZEL LIVINGSTON

(Continued from Yesterday.)

Anita Weeps When Roger Informs Her of Jack Falling to Death

CHAPTER LII.

"DECATUR'S out again!" MacKimmons cried. "Get some water. . .no let me hold it. . .oh, gag that woman, I can't stand that crying—make her shut up—"

"Shut up, lady," Pete commanded.

Anita's sobs died down to a whimper.

"I'm all right, Mac," Roger said at last. "I didn't go out really. . .just a. . .a pain. . ."

"Let's get out of here, then!" Slim was anxious to start back. "Pete and I can carry the litter with the lady, and Mac can hold Decatur on a horse if he thinks he can stand it . . .think you can make it as far as the road, old man?"

"I don't know about that. We don't know how bad he's hurt," Pete cut in uneasily.

"Oh, I'm all right. I can make it. Only before we go we ought to get this lady's story straight. It's going to mean trouble if—"

"I don't care!" Anita sobbed. "Let them suffer . . . like I have—"

"I guess you don't understand," MacKimmons interrupted gently. "Your husband is . . . well . . . that it . . ." He found he couldn't quite say it.

"You tell her, Slim!"

"Well, you see, madam—" Anita held her breath.

Roger Decatur lifted his head from MacKimmons' supporting shoulder. "Let me talk to her, fellows. I'm in on this. I'm afraid you've made a bad mistake Mrs. . . . Mrs. . . ."

"Beamer. Mrs. John Herbert Beamer . . . I . . . oh, why don't you CATCH him? Why do you keep me here . . . ooh I—"

"Please be patient, Mrs. Beamer. Don't say anything you'll regret all your life. Your husband—"

"But you don't know him!" she wailed, "all I've endured . . . that girl . . . and now . . ."

"Now you haven't any husband, Mrs. Beamer. He's dead . . . now don't go to pieces, hold on to yourself—"

"Don't yell, lady!"

"Your husband was killed while riding for help. His horse went off the trail. MacKimmons, the ranger, found the body before he found you. Oh, please try to control yourself—I had to tell you! Do you . . . do you understand?"

"Yes, I—I understand," she whispered. But she didn't really. Her tired brain would not grasp it. All afternoon she lay there, picturing Jack running to this girl . . . all afternoon and all night she bore her pain, planning to make him pay for it . . . and all the while he was dead . . . quite near . . . in the mountains . . .

"Then you don't want to say that he tried to push you off the cliff, do you? With him dead, not able to defend himself?"

"But he did!"

"Are you sure?" Roger asked gently.

She cried through tears . . . "Oh, yes, yes . . . don't you see . . . that's why I'm crying? Because he . . . he . . ."

The men shifted their positions uncomfortably.

And Roger went on, still speaking in that low, persuasive voice one uses to a weeping child. "Don't you see why I'm keeping you here, asking you all this? Because one can't ever be sure. You might have thought he pushed me, too, when I fell . . . but he didn't. He was trying to help me. He was trying to get help for us both when he died. There . . . don't you understand now?"

"Oh, I wish I could think that! Oh, I wish I could think that he . . . that I . . ." Paroxysm after paroxysm of terrible weeping shook her. But there was a new note in her suffering. Grief, not anger wracked her now.

Pete said, "I've had about all I can stand of that!" But Roger shook his head. "Let her cry, poor soul," he said, "she's up against a pretty tough proposition." His own voice shook.

"Decatur, this is too much for you!" MacKimmons cried.

"No, I'm all right . . . just tired . . . She'll take back that first statement now. No use having a scandal for nothing."

"Damn her and her scandal. What's that to you? I want to get you to a doctor!"

Roger Decatur smiled bitterly in the dark. He did not answer.

Presently Anita's sobs ceased. She said in a small, strangled voice, "I'm sorry I thought . . . what I did . . . hysterical . . . I must have been crazy to say . . . to say . . ."

"Well, don't start in all over again then," Pete advised. "Let's go . . . Ready, Mr. Decatur?" "Ready" Roger echoed.

But when they tried to help him to the horse they realized how useless it was. His heavy body slipped through their supporting arms. He had collapsed again.

So Slim and Pete went on with the woman and MacKimmons sat down to wait in the dark with his friend.

All the long, hard walk back to the road they had to listen to Anita's heartbroken whimpering, and not even Pete's threats could stop her.

"Jack, darling, why did you die? Why couldn't it have been me? Oh, how can I live without you . . . how can I? . . . Oh, they're jolting me, they're hurting me—I can't bear it—"

Once they stopped to rest. "Crazy as a loon!" Pete said disgustedly.

"Oh, all women is crazy," Slim agreed wearily. He spat on his tired hands. "Come on, shake a leg. We've got to get to the phone and report this!"

The stretcher bearers trudged on.

Back in the canyon Jack MacKimmons groped in vain for his friend's pulse. It was too weak for his unlearned fingers to find.

* * *

Slim Palmer telephoned his report. He did it seriously and carefully. A visitor to Yosemite National Park had met his death on a trail above the valley. Another had been seriously injured. And a ranger, coming to their rescue had been hurt, perhaps fatally. He took care to say that warnings had been posted, and the trail marked impassible. He didn't want anyone to get in wrong.

When that was done, and a doctor summoned, he began to feel pleasurably excited. After all, there wasn't much excitement up there in the mountains. He foresaw that this would give him something to talk about for months.

A sleepy telegraph operator thumped out the news . . . Jack Beamer, of San Francisco, killed in the High Sierras . . . Mrs. Beamer, whom he was attempting to rescue, also injured in fall . . .

The news services had it . . . Millionaire clubman dies in Sierras . . . just too late for the last editions . . . what a break for the afternoon papers!

It was smeared on every front page, papers sold like hotcakes. Jack Beamer . . . everybody knew Jack Beamer. Better than a second rate murder . . .

With her newspaper in her hand, Kitty Hollenbeck hurried home from Aunt Ellie's. She had read every word, and looked at all the pictures. Too bad he was killed, but as Ellie said, what could he expect? Her eyes filled with tears when she thought of his poor wife. Rumor had it that they had not been together much, still how terrible to be left a widow!

It was good to be coming home with news. She hoped that no one else had bought a paper. She wanted to be the one to tell it. As she turned in at the gate she thought complacently, "I'm glad I made Nancy break off with him. It was perfectly innocent of course, but I'd hate to have had him die with a note from her in his pocket, or anything like that . . . a young girl can't be too careful!"

(To be Continued Tomorrow.)

(Copyright, 1929, by King Feature Syndicate, Inc.)

Everyone knows what Classified Ads are, but few fully appreciate what a convenience they can be. Thru them it is possible to buy or sell literally any thing under the sun. Read them and use them. It's a good habit.

AUGUST SALE

DAULER-CLOSE FURNITURE

One reason for the overwhelming success of our August Sale is confidence in the values offered.

The values are real sensations—odd pieces at half their value—Lamps ¼ to ⅓ off regular prices—substantial reductions on everything.

Furniture and Accessories may be purchased on the convenient Dauler-Close Time Payment Plan. If desired, August purchases will be held for later delivery.

Even in warm August shopping here is extremely pleasant.

Hot days lose their terror in the cooling freshness of our Store.

Emblem of Quality — Buy Here With Confidence

DAULER-CLOSE FURNITURE CO.

636-638 SMITHFIELD ST., PITTSBURGH

ZEPPELIN'S PILOT READY FOR FLIGHT ACROSS PACIFIC

ECKENER HOPES TO REACH U. S. BY SUNDAY

Time of Arrival Depends Upon Weather Conditions, Says Airship's Commander

(Continued from Page Two.)

banquet at the Imperial Hotel. The function was arranged by Foreign Minister Shidehara, Minister of War Ugaki, Minister of the Navy Takarobe, and Minister of Communications Koidzumi.

There were 70 covers. Dr. Voretzch, the German ambassador, was among the guests. Lady Drummond Hay, called the "Queen of the Zeppelin," dressed all in white tulle, with a big five-pointed diamond star pendant as her only ornament, was queenly beautiful.

She was the only woman guest among the more than three score men.

There were short speeches by three of the cabinet members present, and these were responded to by Commander Eckener. From the banquet the guests were taken to the Imperial Theater, while Lady Hay and Capt. Sir Hubert Wilkins were whisked away to the public reception at the Asahi Auditorium, under the auspices of the Asahi, Japan's biggest newspaper.

Lady Hay Cheered

There Lady Hay received tremendous cheers with roars of "banzai." Capt. Wilkins made a short speech which was enthusiastically applauded, and he was followed by Lady Hay, who said in part:

"Sportsmanship—the modern interpretation of chivalry and tradition—glitters through the noble annals of Japan's history. Sportsmanship sponsored so enthusiastically by his Imperial Highness Prince Chichibu, and as shown by the extreme courtesy of the Japanese government through its Navy in making such excellent preparations for our beloved craft, the Graf Zeppelin — sportsmanship again has inspired the Japanese to this magnificent public welcome.

"I am indeed happy and grateful to be here before you, brought safely through more than 6,300 miles of uncharted air routes, fully realizing what a great honor it is—not only for me but for the entire womanhood of the world—that Dr. Eckener consented to take as a passenger a woman on this epoch-making expedition.

Cites Eckener's Hopes

"It is surely recognition—a tribute to the women of the twentieth century who are trying so hard to take their place worthily amongst the workers and history-makers of their generation.

"In my pleasure of enjoyment of the wonderful flight I have never forgotten that upon me is resting responsibility towards my sisters in all nations, countries and continents."

After paying a splendid tribute to Dr. Eckener and his officers Lady Hay continued:

"Behind such colossal enterprises there must always be the 'deus ex machina.' In this case it is William Randolph Hearst, the newspaper king of America, whose love of sport in every sense of the word of sport, whose far-seeing enterprise, and whose broad international sentiments and generosity made possible the Hearst-Zeppelin-Round-the-World Flight from a business point of view.

"Dr. Eckener is an ambassador of peace, navigating the silver Zeppelin like a shuttle through the fabric of modern civilization, the golden threads of good will and international understanding are drawing the world closer and closer together."

Lady Hay told how much Dr. Eckener hopes America, Great Britain and other nations will build airships. She quoted the commodore as having said to her that the "success of British airships means as much to us as it does to Britain. Pioneer success may be romantic but is progressively useless unless consolidated by conditions international example and support."

Japanese Won Over

Both Lady Hay and Capt. Wilkins were given an ovation following their speeches.

A rigid inspction of the Graf Zeppelin showed the structure and the motors in splendid condition. New parts were put in motor. The spare motor brought here by Karl Beurle, one of the chief engineers of the Zeppelin, was not needed and has not been installed. It will be shipped back to Friedrichshafen.

Passengers of the Zeppelin will embark at midnight.

When I was here in July starting arrangements for the Graf Zeppelin's landing, there was much skepticism about the ship ever reaching Japan. Admiral Okado, then minister of the navy, told me that there probably would be no government representative aboard from Tokio to Los Angeles, as Lieut. Com. Fujiyoshi would fly only from Berlin to Tokio.

The wave of popular enthusiasm which swept Japan with the arrival of the Zeppelin has so moved Japan's officialdom that not one, but two representatives of the government will make the flight to Los Angeles. Lieut. Com. Kusaka, of the navy, and Maj. Shinichi Shibata, of the aviation branch of the Japanese general staff, have been designated to go as observers for the navy and army.

This is indicative of the great interest those branches are taking.

Dofu Shiral, newspaperman representing the Nippon Dempo News agency, will represent the Japanese press. Thus three Japanese disembarked here and three others get on. Public enthusiasm and pressure have even moved the ministry of posts to reconsider its decision that no mail be accepted for the Graf because it was "too much trouble."

Copyright, 1929, in United States and all other countries except Continental Europe by King Features Syndicate, Inc., All rights reserved and reproduction in whole or in part prohibited. Copyright, 1929, in Continental Europe by August Scherl, G. M. B. H. and by Ullstein. Copyright, 1929, in Japan, its colonies and dependencies by Dentsu.

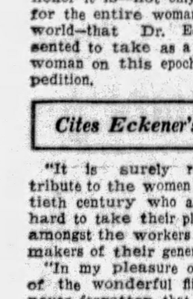

Blood Cell Serum Admin. istered Free of Charge in Pittsburgh

We are successfully treating High Blood Pressure, Rheumatism, Asthma, Anemia, Neuritis, Nervous or Stomach Troubles, Debility, Blood and Skin Diseases and other ailments affecting the blood stream. Our files are filled with voluntary testimonials. Come to the open clinic and speak with patients under treatment. Their word is worth more than anything we can say.

Hours: Daily, 9 to 5; Wed. & Sat., 9 to 7. Sunday, 10 to 1.

All Laboratory examinations of blood or urine free. No Doctor Charges. One Serum Gives Relief in Many Cases. Everyone pays the same price for the same serum.

Come and talk to the patients, Administered only by

PITTSBURGH RESEARCH LABORATORY

Fourth Floor, Keenan Building, Liberty at Seventh St. Atl. 3734.

RESORTS

Atlantic City, N. J.

PRINCESS

OCEAN END OF SOUTH CAROLINA AV. MODERATE RATES. EXCELLENT TABLE. EVERY COMFORT AND CONVENIENCE. Orchestra. Dancing. Fireproof Garage. BATHING FROM HOTEL. Write Box Z for Booklet & Road Map. 26th Year. Paul C. Rosecrans, Owner & Mgr.

LOUELLA

Tennessee Ave., near Beach; thoroughly modern, Amer. & European. Moderate rates. B. Rawley, owner.

WINDERMERE S. Carolina av. & beach. Amer. Europ. plan. Bath'g Priv., elev. Benders, ownership mgt.

West Virginia.

Cool, Bracing Mountain Air—3 Golf Courses

The Greenbrier Hotel

WHITE SULPHUR SPRINGS, W. VA.

America's Premier Resort-Open Year 'Round

Tomorrow! The Outstanding Fur Event In the Retail Trade of the Country

All Pittsburgh Awaits This Annual Classic— Frank & Seder's Most Remarkable Sale of

FUR COATS

Made to Sell at $150, $200 & Higher!

$100

The supreme feature of the August Fur Sale! Merchants come here from out of town to witness this annual event. Trade papers send their representatives to report a sale unique in the annals of the Fur business. All because of the stupendous scale on which this Hundred Dollar Sale is planned and the extraordinary values featured.

MORE FUR COATS than were ever assembled under one roof in the city to sell at the one price.....$100

MORE DIFFERENT STYLES than were ever displayed in a similar event to sell at this low price.....$100

MORE DIVERSIFIED SELECTION of pelts than were featured in this city at the price $100

MORE VALUE than even the keenest shopper would ever dream of being able to buy this season at.....$100

Weeks of planning in conjunction with the country's leading furriers made it possible for us to offer coats like these at $100.

Included are:

- *4 Jap Mink Coats*
- *5 Hudson Seal* (dyed muskrat)
- *1 Bronze Broadtail Coat*
- *1 Bronze Caracul Coat*
- *9 Brown Caracul Coats*
- *35 Northern Seal* (dyed coney)
- *18 Beaverette* (dyed coney)
- *7 Panther Coats*
- *32 Natural Pony Coats*
- *11 Black Muskrat Coats*
- *4 Beige Muskrat Coats*

Stunning Models for the Junior Miss, for Women, Misses, Larger Women! Many with Contrasting Fur Trimming! All Distinctly 1930 Models!

25% Deposit

will hold any coat in this sale until wanted.

Deferred budget plans may be arranged with our Credit Department.

Included are:

- *25 Leopard Cat Coats*
- *15 Silver Muskrats*
- *1 Squirrel Coat*
- *3 Raccoon Coats*
- *7 Opossum Coats*
- *22 Grey Broadtails*
- *5 Platinum Caracul*
- *10 Marmink Coats*
- *3 Scotch Mole Coats*
- *2 Australian Opossum*
- *111 Other Coats*

FRANK & SEDER

New Local Air Feature Makes Debut on WCAE

By DARREL V. MARTIN, Sun-Telegraph Radio Editor.

IN SEARCHING about for a good local studio program to relieve the tedium of "chain stuff," the management at WCAE has chosen not only wisely but well in "The Housewarmers," which will make its debut at 8:30 tonight. We like the title and we feel that if the station adheres to its intended policy of a strictly Spanish atmosphere, the feature will go over big. The Novarro Sisters, of Panama City, will be the entertainers.

Some Moran and Mack hits from the movie, "Why Bring That Up?" will have their radio premiere during the WJAS Kolster Hour at 10 p. m. Hank Simmons' attraction on the "Maybelle" at 8 o'clock will not be hair-raising, but nevertheless it will be highly entertaining. "The Vinegar Buyer" is the comedy story of a ne'er do well making good.

Rosita Novarro.

The Flit Soldiers, KDKA at 9, will observe "Navy Day" with sea chantics and a boat full of novelties. Amos 'n' Andy return to us at 11 o'clock over the pioneer station.

We Now Present

Stricken ill day before last, Marjory Stewart, the "Helen Keller" of KDKA, will be unable to direct her After Dinner Players in the regular presentation tonight. Miss Stewart is blind and selects her actors from sound of the voice alone. She has a penchant for novel sound effects, and in this respect it might be mentioned that she has asked her secretary, Mildred E. Stow, and Mae Sweeny, noted radio directress, to obtain a clear-ringing doorbell for tonight's play. Sick as she is, Miss Stewart will be tuned to KDKA at 7 p. m.

Taking Miss Stewart's place will be Mae Sweeny, who has engaged in radio drama for the last five years, frequently appearing at KDKA and WCAE. For tonight's playlet she has engaged Violet McKinley, Ruth Aston, Robert Wilson, Claude Morris and Frederick George, and if the "prop" man at KDKA finds an electric doorbell with the desired "ring" everything will go well.

Herbert Fritzsche, young pianist, has chosen a difficult repertoire for his WJAS appearance at 7 this evening. On his program will be found Lisst's 'Hungarian Rhapsody No. 2," Beethoven's "Adagio Cantabile." Two special arrangements will be offered, one of Nevin's "Mighty Lak a Rose" and the other Herbert's "Sweet Mystery of Life," from "Naughty Marietta."

Cousin Lora, C. A. Wakeman and others of the WCAE staff will hold final rehearsal this afternoon for "The Housewarmers," which will have its premiere at 8:30 p. m. The program will be typically Spanish.

PITTSBURGH STATIONS

Meters		Kilocycles
199.9	WMBJ	1500
217.3	KQV	1380
232.4	WJAS	1290
245.8	WCAE	1220
305.9	KDKA	980

4:55 P. M.
KDKA—Baseball scores.
5:00 P. M.
WMBJ—Scores and music.
KDKA—Market reports.
5:25 P. M.
KDKA—Baseball scores.
5:55 P. M.
KDKA—Baseball scores.
5:59 P. M.
KDKA—Correct time.
6:00 P. M.
WMBJ—Ball scores.
KQV—Ball scores; dinner dance music.
WJAS—French lessons.
WCAE—Black-Gold Orchestra.

Chaminade's "Scarf Dance"

Overture to "The Impresario"....Mozart
Cannibal Dance .....Herbert
Whispering Flowers .....Von Blon
Selection from "Tip Top".....Caryll
Clair de Lune .....Debussy
Russian Romance .....Friml
Dance of The Hours, from "La Gioconda" .....Ponchielli
Paraphrase: "Silver Threads Among the Gold" .....Danks
Scarf Dance .....Chaminade
Waltz, from "Serenade".....Volkmann
Turkish March .....Mozart
Selection from "La Vill".....Puccini

KDKA—Time; Metropolitans.
6:30 P. M.
KQV—Ball scores; studio program.
KDKA—Don Bestor's Orchestra.
6:55 P. M.
WJAS and KDKA—Ball scores.
6:59 P. M.
KDKA—Correct time.
7:00 P. M.
WMBJ—Penn Albert Music.
KQV—Correct time; weather; National Amusement Orchestra.
WJAS—"Opportunity."
WCAE—Correct time.
KDKA—Scenes from well-known plays, directed by Mae Sweeny.
7:01 P. M.
WCAE—Gospel Song Hour.
7:10 P. M.
WJAS—Herbert Fritzsche, pianist.
7:30 P. M.
KQV—Strolling Scribbler.
WJAS—Weather report.
WCAE—The Songsters.

"In a Kingdom of Our Own"

Here We Are .....Warren
Moonlight on The Ganges.....Meyers
Octet
Down in The Forest.....Ronald
Soprano solo, Edith Gaile
Then You'll Remember Me, from "The Bohemian Girl".....Balfe
Octet
In A Kingdom of Our Own, from "The Royal Vagabond".....Goetzel
Soprano and Tenor duet
Where Are You, Dream Girl?....Motzon
Ain't Gonna Study War No More .....
.....Negro Spiritual
Singin' In The Rain.....Brown
Soprano and octet

KDKA—"Ghost of the Opera." Maytag Radioette.
7:45 P. M.
KQV—Modern Mummers.
7:59 P. M.
WJAS—Correct time.
8:00 P. M.
WMBJ—Ruth Hurst, soprano.
WJAS—Hank Simmons' Show Boat.

"The Vinegar Buyer"

In "The Vinegar Buyer" Ezra Kendal tells the story of a roving ne'er do well, Joe Miller, who travels about the country selling a music box which may be attached to the sewing machine, thus keeping the seamstress awake and on the job. In the little town of Boscomb Corners he is finally given steady employment as a vinegar buyer, from which prosaic beginning he at length attains the dignity of the Mayoralty. The nonsensical situations Kendal has built around his hero are all given their due in the Show Boat presentation.

WCAE—Mobiloil Orchestra.

Popular Hits

Erno Rapee will direct this program featuring Gladys Rice, soprano; Mildred Hunt, crooner; Douglas Stanbury, baritone; Harry Breuer, xylophonist, a male male quartet and a jazz band.

KDKA—Yeast Foamers.

All-American Songs

Alabamy Snow .....David
Orchestra.
I Want to Go Back Again Blues.
Vocal duet, Owen Brothers.
When My Dreams Come True.....Berlin
Orchestra.
Just Like a Rose.....Berquist
Tenor solo, Chauncey Parsons
Head Low .....Skinner
Orchestra.
Froggie Went a-Courtin'.....Richardson
Vocal duet, Owen Brothers.
Kewpie .....Rose
Orchestra and Xylophone.
Song of Songs.....Moya
Tenor solo, Chauncey Parsons.
Medley, from "Hello, Daddy"....McHugh
Orchestra.

8:15 P. M.
KQV—Erma Hein Weber, soprano.
8:30 P. M.
WMBJ—Studio program.
WCAE—The Housewarmers.

Spanish Atmosphere

Intermezzo Pittoresque .....Kocian
Trio Ensemble.
Las Estrellas.
Mia Bella Rosa. (Solo part sung by contralto).
Navarro Sisters.
Marche Minature Viennois—.....Kreisler
Trio Ensemble.
Donde Estas Corazon.
Navarro Sisters.
An Old Guitar.
Navarro Sisters (with Castanets).
Intermezzo (from Opera, Goyescas)....
.....Enrique Granados
Trio Ensemble.

KDKA—Sylvania Foresters.

Melodies of Another Day

When You Wore a Tulip.....Wenrich
Quartet.
Women of Baden .....J. Strauss
Orchestra.
Slumber Boat .....Gaynor
Quartet.
Japanese Sandman .....Whiting
Ensemble.
Stein Song .....Luders
Quartet.
Dance of Chinese Dolls.....Rebikoff
Orchestra.
I'll Take You Home, Kathleen.
Quartet.
Selections from "Little Boy Blue".Bereny
Ensemble

9:00 P. M.
WMBJ—Folders Quartet.
WJAS—United States Symphony.
WCAE—Ipana Troubadours.

"Song of Songs"

Smiles.
Medley from "Show Girl:"
So Are You.
Do What You Do.
Liza.
Everyday Away From You.
The World's Greatest Sweetheart Is You.
Till We Meet.
Medley from "The Little Show."
Or What Have You.
I've Made A Habit of You.
Moanin' Low.
Dream River.
Memory Lane.
Sleepy Valley.
I Want to Meander in the Meadow.
Close of Day.
Vocal Solo—Song of Songs.
If You Believed In Me.
Album of Dreams.
If I Were You I'd Fall in Love With Me.
Bashful Baby.
Here We Are.
To Be in Love.
True Blue Lou.
This Is Heaven.
Ain't Misbehavin', from Connie's "Hot Chocolates."
Smiles.

KDKA—Flit Soldiers.

Naval Maneuvers

The band will sound out the strains of the sailor's hornpipe, and the doughboys of the Flit Army will harmonize in several salty songs beloved by all jolly "Jack Tars." Private Smith will present has version of a salt water comedy song.

9:30 P. M.
WMBJ—Studio Program.
KQV—Popular Music.
WJAS—La Palina Smoker.

"Hard-Hearted Hannah"

Wishing and Waiting for Love.
Softhearted—Vocal Chorus.
The Breakaway.
Am I a Passing Fancy.
You've Never Been Blue—Vocal Chorus.
He's a Good Man to Have Around.
Extra: To Be In Love.
Dale Wimbrow Numbers:
Hard-Hearted Hannah.
Mamma Goes here Papa Goes.
La Palina Numbers:
And What Have You.
Ich Liebe Dich.
WCAE—Palmolive Hour.

"Kashmiri Love Song"

Swanee.
Ensemble
Every Day Away from You.
Soprano and Tenor Duet
Lovable and Sweet.
Orchestra
Sweet Forget Me Not.
Cavaliers
Villanella ..... Delagua
Soprano Solo
Cachuca ..... Hadley
Orchestra
Kashmiri Love Song.
Tenor Solo
A Perfect Day.
Cavaliers
The Beautiful Blue Danube (waltz)...
.....J. Strauss
Orchestra
At Twilight.
Ensemble
Spanish Flower Song ..... Palmer
Soprano Solo
Walking With Susie.
Orchestra
Over the Wall of My Garden.
Tenor Solo
Rose of Romany.
Cavaliers
Rio ..... Haenschen
Soprano and Contralto Duet
Peace of Mind.
Orchestra
Selections from "The Vagabond King."
Ensemble

10 Best Bets

By RADIO REX.

7:30—WCAE—The Songsters.
8:00—WJAS—Show Boat: "The Vinegar Buyer."
8:30—WCAE—The Housewarmers.
9:00—KDKA—Flit Soldiers: Navy Day.
9:30—WJAS—La Palina Smoker.
10:00—WJAS—Kolster Hour: Moran and Mack Hits.
10:30—WJAS—Dixie Echoes.
WCAE—Opera, "Ruddigore."
11:00—KDKA—Amos 'n' Andy.
11:15—KDKA—Slumber Music.

KDKA—Forty Fathom Trawlers. Dramatic yarn of the sea, Graham McNamee, announcer.

10:00 P. M.
WMBJ—Youngwood Harmony Four.
KQV—Club Plantation.
WJAS—Kolster Hour.

Moran and Mack Songs.

Two Moran and Mack numbers will have their premiere. These selections, "Shoo Shoo Boogey Boo," and "When I'm in Love," all from the production based on their favorite phrase, "Why Bring That Up."
Or What Have You, from "The Little Show,"
Moanin' Low, from "The Little Show."
Medley—Familiar Dance Tunes of Yesterday.
Liza, from "Show Girl."
Shoo Shoo Boogey Boo, from "Why Bring That Up."
When I'm in Love, from "Why Bring That Up."

KDKA—A B A Voyagers.

In Budapest

Male octet and 23-piece band.

10:30 P. M.
KQV—New China Orchestra.
WJAS—Dixie Echoes.
WCAE—Gilbert and Sullivan Opera.

"Ruddigore"

"Ruddigore" is a light opera in two acts. It is a satire on the gloomy melodrama of its day, wherein ghosts, murders and mysteries were piled high. It was produced for the first time in London, in 1887.
The cast:
Robin Oakapple, William Ratney, tenor.
Richard Dauntless, James Haupt, tenor.
Sir Despard Murgatroyd, Frank Moulan, baritone.
Sir Roderic Murgatroyd, Frank Croxton, bass.
Old Adam Good Heart, Theodore Webb, baritone.
Rose Maybud, Elsie Thiede, soprano.
Mad Margaret, Ivy Scott, mezzo-soprano.
Dame Hannah, Paula Hemmingshaus, contralto.
Zorah, Katharine Palmer, soprano.
Ruth, Isabelle Addis, contralto.
KDKA—Stromberg Carlson Hour.

Operatic Excerpts

Grand Fantasia, from "Faust"....
..... Gounod
Novelette ..... Glazounow
For All Eternity ..... Mascheroni
Carmina ..... Wilson
Soprano solo, Frances deWitt Babcock.
Selections from "The Daughter of the Regiment" ..... Donizetti
L'Amour Medecin ..... Bourgeois
Fire Dance ..... Huerter

11:00 P. M.
WMBJ—Baseball; weather.
KQV—Time; scores; Sanders Orchestra.
WJAS—Time; weather; ball scores.
KDKA—Amos 'n' Andy.

11:15 P. M.
KDKA—Correct time. Slumber music.

Waltz, "Sleeping Beauty"

Petite Suite de Concert..Coleridge-Taylor
Menuet ..... Mozart
Waltz, Sleeping Beauty...Tschaikowsky
Largo, from "From the New World" Symphony ..... Dvorak
Sunset Land ..... Kawelo

12:00 Midnight.
WCAE—Baseball scores; weather.
KDKA—Weather, ball scores.

Preferred Stations Outside Pittsburgh

8:00 P. M.
WGY (790-379) Schenectady—Concert.
WLW—Yeast Foamers (KDKA).
8:30 P. M.
WBBM (770-389) Chicago—Dance.
WGN (720-416) Chicago—Goldkette's orch.
WLW—Flit Soldiers (KDKA).
WTAM (1070-280) Cleveland—Features.
9:00 P. M.
WBBM (770-389) Chicago—Music hour.
WLW—Flot Soldiers (KDKA).
WTAM (1070-280) Cleveland—Male quartet; orchestra.
9:30 P. M.
KYW (1020-294) Chicago—Fiorito's orch.
WABC (860-348) New York—Flights from Ebbetts Field.
WBBM (770-389) Chicago—Frolic.
WLS (870-345) Chicago—Anvil chorus.
WLW—Trawlers (KDKA).
WFG (1100-272) Atlantic City—Garber's orchestra.
10:00 P. M.
WENR (870-345) Chicago—Minstrel show.
WLW (700-428) Cincinnati—Champions.
10:30 P. M.
KWKH (850-352) Shreveport—Dance.
WBBM (770-389) Chicago—Lewis orch.
WGN (720-416) Chicago—Goldkette's orch.
WGY (790-379) Schenectady—Concert.
WLW (700-428) Cincinnati—Perfect Circle.
11:00 P. M.
WENR (870-345) Chicago—Music parade.
WTAM (1070-280) Cleveland—Courtesy program.
11:30 P. M.
WGN (720-416) Chicago—Goldkette's orch.
WGY (790-379) Schenectady—Ten Eyck orchestra.
WLW (700-428) Cincinnati—Brunswick concert.
12:00 Midnight.
KYW (1020-294) Chicago—Dance.
1:00 A. M.
WLW (700-428) Cincinnati—Results, Amateur trapshooting tournament; Hamp's orchestra; organ; Ford and Glenn.

(Copyright, 1929.)

Phone ATLANTIC 6072 For a FREE HOME DEMONSTRATION of the New ATWATER KENT SCREEN-GRID RADIO

40 Weeks to Pay | Full Value For Your Old Set | No Finance Charges

MACKS 418 WOOD ST. Open Every Nite Till 9

Preferred by the Leaders

Leading makers of fine radio sets use RCA Radiotrons for testing and initial equipment, and recommend them for replacement.

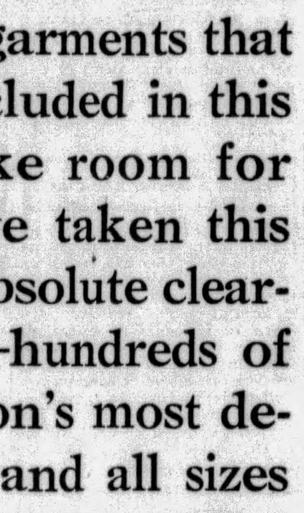

RCA RADIOTRON

"Radiotrons are the Heart of your Radio Set"

MEN! FINAL! . .

ALL REMAINING

THIS SEASON'S HART SCHAFFNER AND MARX . . . FINEST SUITS .

Our Entire Stock Without Restriction . . . . Suits That Sold at $40~$50~$60 . . . . .

(We Except Only New Fall Garments)

Our entire remaining stock of this season's Suits—Hart Schaffner and Marx garments that sold at $40—$50 and $60—are included in this final cut at $26. We must make room for incoming Fall Clothing and have taken this drastic step to quickly effect an absolute clearance. You have a good choice—hundreds of garments embracing all this season's most desired styles, colors and patterns, and all sizes for men and young men. The greater number of the suits are in weights and materials desirable for year 'round wear! No man with any idea of thrift can afford to miss a savings opportunity like this—

$26

Tomorrow at FRANK & SEDER

FOUR SURVIVORS AT REUNION

NEW CASTLE, Pa., Aug. 21.—At the forty-sixth annual reunion of survivors of the One Hundred and Thirty-fourth Pennsylvania Volunteer Infantry, held at the Central Presbyterian Church yesterday, but four survivors were present. They were Joseph Bullman, 94, of Parkers Landing; Edwad C. Randolph, 87, of Sharon; Joseph D. Crawford, 86, of Pulaski, and Thomas Munnell, 94, of New Castle, R. D. 4.

Edward C. Randolph, of Sharon, Pa., was re-elected president and W. W. Stevenson, a son of the regiment, secretary-treasurer.

It was decided that the forty-seventh reunion be held in New Castle in June, 1930, during the Pennsylvania State encampment of the G. A. R.

Pominent visitors at the reunion were Philip Engelskirger, of Franklin, Pa., commander-in-chief of the Pennsylvania Department of the G. A. R.; A. M. Breckenridge, of Oil City, Pa., past commander-in-chief of the Pennsylvania G. A. R., and John R. Steele, of Oil City, Pa., junior vice commander-in-chief of the Pennsylvania G. A. R.

High School Youth Wounded by Shotgun

JOHNSTOWN, Pa., Aug. 21.—Ernest Eperjessy, 17, a member of Johnstown High School Band, was taken to Memorial Hospital, suffering from wounds of the chest, back, face and left arm. A shotgun was discharged when Eperjessy's companion attempted to hang up the weapon and it fell to the floor.

(Advertisement)

"IN EIGHT WEEKS I FOUND HEALTH IN NEW KONJOLA"

Carnegie Lady Lost Weight, Could Not Sleep — Then Freed of Kidney Trouble and Other Ills.

All who suffer from the ills of the stomach, liver, kidneys and bowels and from rheumatism, neuritis and nervousness, are urged to call on the Konjola Man, who is at the Dow Drug Store (formerly McCulloch's), Penn Avenue and Sixth Street, Pittsburgh, and hear how Konjola sends its 32 ingredients, 22 of them the juices of roots and herbs,

MRS. BEATRICE WALTON
Photo by Brady-Stewart Studio

to the very source, the fount of the disease and cleanses and invigorates, paving the way for the return of new, glorious and lasting health. Is it not logical to believe that what Konjola has done for countless thousands of men and women it will do for you—for everyone? Hear the wonderful story of this wonderful medicine from the Konjola Man. He will tell you only the true, verified facts about Konjola. He does not have to make promises nor claims, for Konjola stands on a bed-rock foundation of triumphs and achievements. Hear of case after case like that of Mrs. Beatrice Walton, Paul Street and Glen Avenue, Carnegie, near Pittsburgh, who said to the Konjola Man a few days ago:

"In eight weeks I found health in new Konjola. That is why I am so enthusiastic about this medicine. I hope that others will profit from the lesson my experience teaches.

"My health was in a pitiful condition. My system was rundown and I felt bad all the time. Lack of appetite made me weak and underweight. Loss of sleep made me tired and worn-out all the time. The weakness and disordered condition of my kidneys brought on severe pains across the small of my back. I tried medicines without end, even taking special treatments at a hospital, but to no avail. Daily I got worse and day and night I suffered. To say that I was discouraged is putting it mildly. I thought I would never see another well day.

"When hope was at the lowest ebb I heard about Konjola and the wonderful accomplishments of this medicine. Could it do anything for me? There was but one way to find out and so I secured several bottles. Now I am glad to indorse this medicine so that the world can understand why it is really the master medicine. In eight weeks Konjola made me well and happy again. In a month I gained four pounds. My appetite was improved, my system was cleansed, my kidneys were strengthened and all pains were swept away. I have greater strength and energy and actually feel like a different person. That is why I am enthusiastic about Konjola."

So it goes—the same old story of success wherever this medicine is known. It is said that no sufferer can afford not to give Konjola a trial. All this medicine asks is the chance to make you well.

The Konjola Man is at the Dow Drug Store (formerly McCulloch's) Penn Avenue and Sixth Street, Pittsburgh, where he is meeting the public daily, introducing and explaining the merits of this new and different medicine.

There is also a Konjola Man at Dow's Drug Store, Diamond and Smithfield — also Dow's Drug Store, 5939 Penn Avenue, East Liberty.

4-Hour Sale
10 A. M. to 2 P. M.
Regularly to $45 Room

RUGS $27

11.3x12 Velvet Rugs! 9x15 Worsted Rugs! 9x12 Axminsters! 9x12 Wilton Velvets! 9x9 Royal Wiltonns! 8.3x10.6 Sanford Axminsters! 4.6x9 Royal Wiltons! 6x9 Royal Wiltons!

Frank & Seder—Sixth Floor

On Our Fourth Floor! Greatest Shirt Event in Years

25000 SHIRTS

Every Shirt Perfect in Every Detail

Plain White English Broadcloths Tomorrow at . .
Plain Blue, Green & Tan English Broadcloths at
Fine Corded Madras with Rayon Stripes at. . . .
Novelty Broadcloths with New Patterns at. . . . .
High-grade Oxfords, Plain Blue, Green or Helio Stripe Shirts—Fancy Patterns, Novelty Weaves

$1

Sale in Our Men's Store—Fourth Floor

Full-Fashioned Silk
HOSE

First Quality! French Heels! Pure Silk! **$1**

Either chiffon or service weight in these gorgeous hose bought to sell at the low price of $1! Complete size range . . . all the newest shades!

Frank & Seder—First Floor

FRANK & SEDER DOLLAR DAY

WOMEN'S PAJAMAS AT $1
Sizes 16 & 17. Printed crepe and broadcloths—all washable—good quality! First Floor

BOYS' KNICKERS 2 PAIRS $1
For school or general wear. Sizes 8 to 16 years. Dollar Day bargain. F. & S.—Basement

200 WOMEN'S HATS 2 FOR $1
Clean-up of summer models for women, misses & children. Mostly felts. Third Floor

BOYS' WASH SUITS 2 FOR $1
Our entire stock of wash suits that sold up to $1.50. All kinds of styles, materials. Bmt.

RAYON CASEMENT CLOTH, 3 YDS. $1
Regularly 49c yd. 36 inches wide, plain or figured. Ecru shade. F. & S.—Sixth Floor

FRINGED COUCH COVERS $1
Striped Bagdad patterns. Assorted color combinations! Reg. priced at $1.49. Sixth Floor

WOMEN'S KAYSER GLOVES $1
White and doeskin shades —Slip-on and 1-button styles. Spear-point backs. F. & S.—First Floor

BOYS' SPORT HOSE 4 PRS. $1
Sizes 7 to 10½. In all new Fall patterns. Good, heavy quality for long wear. F. & S.—Fourth Floor

BOYS' SWEATERS AT $1
Fancy pullover cricket sweaters in a variety of new patterns. All sizes. Basement

CHILD'S UNION SUITS, 2 FOR $1
Fine ribbed union suits in random, ecru and white. Panty waist & big boys' styles. Bmt.

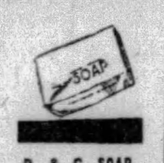

P. & G. SOAP, 25 CAKES FOR $1
Excellent laundry soap, of white naphtha. Limit 25 cakes to customer. First Floor

NOVELTY HAND BAGS AT $1
Reg. $1.98! Wide assortment of styles and colors. All lined & fitted. F. & S.—First Floor

10 A. M. to 2 P. M.—On the Second Floor

4-Hour Sale!

SILK DRESSES

Four Hours of Remarkable Dress Values! Come Early for Best Selection! Sizes for Women, Misses and Larger Women.

To $10 Dresses **$3**
To $16.50 Dresses **$6**
To $20 Dresses **$9**
To $29.75 Dresses **$12**

Frank & Seder—Second Floor

SCHOOL BAGS SPECIAL AT $1
Made of water proof fabrikoid material, with strap or handle —good heavy quality. Fourth Floor

WOMEN'S HOSE, 3 PRS. $1
Silk, silk and rayon hose in wanted colors and styles. 8½ to 10. F. & S.—Basement

PURE SILK HOSE, 2 PRS. $1
Women's full-fashioned pure thread silk hose — service weight. Sizes 8½ to 10. Basement

HALL RUNNER, 2½ YARDS $1
Several Persian all-over patterns. Tan, rose and taupe. 27 in. wide. F. & S.—Sixth Floor

RUG BORDER, 3 YDS. FOR $1
Attractive hardwood floor effect. Part rolls. Patterns go through to the back. Sixth Floor

ALL-WOOL LUMBERJACKS $1
Boys' all-wool lumberjacks in novelty plaids, checks & plain colors. Elastic bot. & cuffs. Bmt.

RAG RUGS, SPECIAL AT $1
Colonial mottled backgrounds. Rose, blue and gold. Sizes 27x54; 36x63. Sixth Floor

FELT BASE RUGS, 2 FOR $1
3x3 size. Ideal for use in kitchens, etc. In all good colors. F. & S.—Sixth Floor

STAIR TREADS, 7 FOR $1
Rubber treads with nosing attached. Only 300 left. Regularly 25c. F. & S.—Sixth Floor

BOYS' NEW BLOUSES, 2 FOR $1
White & fancy broadcloths—rayon stripes and newest patterns. Shirts 12-14; blouses, 7-15. Bt.

RAYON NET PANELS, NOW $1
Reg. $1.50, French ecru shade. Excellent quality with deep fringed bottoms. F. & S.—Sixth Floor

CRETONNE PILLOWS, 2 FOR $1
Pads also! Assorted pillows, button tufted pads. Reg. $1 each. F. & S.—Sixth Floor

VELVET CARPET, YARD $1
27 in. wide—velvet finish stair carpet in nine beautiful patterns. Tomorrow at $1. Bmt.

WOMEN'S SWEATERS FOR $1
Also for misses and children—crickets and slip-over styles. All sizes. Basement

INLAID LINOLEUM, SQUARE YARD $1
Patterns blocked clear to the back. New designs and patterns. Seconds. Sub-Bmt

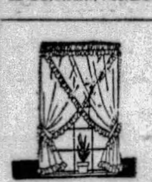

SCHOOL BAGS SPECIAL AT $1
Made of water proof fabrikoid material, with strap or handle —good heavy quality. Fourth Floor

WOMEN'S HOSE, 3 PRS. $1
Silk, silk and rayon hose in wanted colors and styles. 8½ to 10. F. & S.—Basement

PURE SILK HOSE, 2 PRS. $1
Women's full-fashioned pure thread silk hose — service weight. Sizes 8½ to 10. Basement

CRISS-CROSS CURTAINS, PR. $1
Ruffled curtains, lace panels, marquisettes, etc. Special. Sub-Basement

OVERALLS AND JACKETS $1
Well-known "Casey Jones" make—heavy overalls and jackets — all sizes. Basement

RUFFLED CURTAINS 2 FOR $1
Pretty 5-piece voile curtains in white or cream — plain or col. ruffles 52-in. val. Sub-Bmt.

VALANCE, 1½ YDS. FOR $1
Drapery valance in three pretty color combinations. 12 in. deep—2-in. fringe. Sub-Bmt.

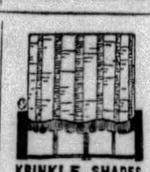

KRINKLE SHADES AT $1
36 in. wide—scalloped with fringe. Tassel included. Two yards long. $2 value. Wonderful value. Sub-Basement

RUG SURROUND, 2½ YARDS $1
36 in. wide—medium grounds only. Looks like hardwood floor —59c val. Sub-Bmt.

CHILD'S STOCKINGS 8 PRS. $1
Also fancy sport socks—good seconds. Assorted sizes and patterns. Low priced. Basement

FULL-FASHIONED HOSE $1
Pure thread silk stockings in the season's most favored shades. All sizes. Basement

"ANTI-DARN" HOSE, 6 PRS. $1
Children's—of combed cotton materials; assorted colors. All sizes in the lot. Basement

MEN'S FLANNEL SHIRTS $1
Wool-mixed flannel work shirts in grey and khaki—cut full—regular $1.95 val. Bmt.

MEN'S SWEATERS $1
Heavy coat, sport and fancy cricket sweaters. All sizes in the lot. Basement

MEN'S PAJAMAS AT $1
Up to $1.95. Fancy & plain broadcloth pajamas — also flannelette night shirts. Basement

SHIRTS AND DRAWERS, 2 FOR $1
Ribbed and fleece-lined shirts & drawers—assorted sizes. Up to $1 values Basement

BOYS' LONG PANTS $1
Neat new fall patterns — for school or dress wear. Sizes 8 to 16 years. Dollar Day. Basement

FANCY RAYON SOX, 6 PRS. $1
Newest patterns and colorings. Full sizes in the lot. Dollar Day at 6 prs. for $1. Bmt.

10 A. M. to 2 P. M.—On the Second Floor

4-Hour Sale!

Summer Coats

At prices that scarcely cover the cost of materials alone! Many suitable for fall wear—sizes for women, misses and larger women.

To $25 Coats* **$5**
To $39.75 Coats **$10**
To $45 Coats **$14**
To $75 Coats **$24**

*Limited Group.

4-Hour Sale—10 A. M. to 2 P. M.

Ensemble Suits
For Women and Misses!

Formerly Priced $25 to $29.75! 4 Hrs. only **$12**
Formerly Priced $35 to $49.75! 4 Hrs. only **$18**

Frank & Seder—Second Floor

METAL BRIDGE LAMPS, COMPLETE $1
Twisted metal styles; exceptionally low priced. Complete at $1. Real value. Balcony

BRASS VANITY LAMPS $1
Exquisite styles and designs to choose from. Every one a real value. Special. Balcony

TOTS' SLEEPERS, 3 FOR $1
Of heavy quality striped flannelette... with feet and drop seat. Sizes 1 to 6. Bmt.

TOTS' PANTY DRESSES, 2 FOR $1
Prints, broadcloths & novelty materials. Checks, figures, etc. Sizes 2 to 6. F. & S.—Basement

BABIES' SHIRTS, 4 FOR $1
Ruben shirts, in pin-back & button-front—ribbed. Sizes 1 to 6 years. F. & S.—Basement

BABIES' KIMONOS, 4 FOR $1
Also gowns & gertrudes. Of warm grade flannelette. Pink or blue trimmed. Basement

BABIES' BLANKETS 3 FOR $1
Sizes 30x40 & 36x50. Pretty designs—some pink, blue borders. Slightly irregulars. Bmt.

GIRLS' **COATS** **$5**

Reg. priced at $16.98! Clean-up of the season's styles in tweeds, twills, satins. 8 to 14. Third Floor

GIRLS' **DRESSES** **$1**

Varied assortment of cotton dresses. Reg. $1.98! Prints, plain voiles. 8 to 14. Third Floor

WINDOW VALANCING, YD. $1
Values to $2.50 yd. Velour, damask, and cornice fringe. Assorted colors. F. & S.—Sixth Floor

NOVELTY JEWELRY, 2 FOR $1
Assortment of earrings, beads, bracelets, etc. Priced for quick clearance! First Floor

LARGE SIZE PILLOWS $1
Sanitary pillows, attractive tickings. Greatly reduced for Dollar Day. Fifth Floor

MEN'S FINE DRESS SHIRTS $1
Fast color fabrics, white, novelties, etc. Neckband and collar attached styles. Basement

EMB. PILLOW CASES AT $1
Good quality muslin with beautiful embroidered edges. Regularly $1.39. Fifth Fl.

MOTHPROOF BAGS, 3 FOR $1
Mothproof and dustproof garment bags — reg. 59c each. Hold 3 garments. Fifth Floor

ROOM LOT WALL PAPER $1
10 wall, 20 yds. border, 6 ceiling. Complete room lot. Limit 1 lot to customer. Sixth Floor

CHILDREN'S UNDIES 2 FOR $1
Complete clearance slips, combinations, etc. Reg. $1 each. All good values. 3rd Fl.

Buy An Extra Boy's $6.85

Suit or Overcoat

Here's the Plan Select any boy's $6.85 suit or overcoat which will cost you $6.85. Then you may select any garment of equal value from the very same group, which will cost you only $1. Thus getting two suits or overcoats for $7.85. Dark and medium mixtures. The suits have two pairs of knickers or 1 pair knickers and 1 pair long pants. **$1**

SIZES 7 TO 16 YEARS

Frank & Seder—Basement

4-Hour Sale—10 a. m. to 2 p. m.

Girls' Winter COATS $5

Chinchilla Coats, Fur Trimmed Coats and Sports Coats. All our $6 coats reduced to $5 for 4 hours only. Sizes 3 to 14.

Sub-Basement

$1.98 NEW FUR SCARFS $1
Trimmed with heads, tails, paws & chain. Usually priced at $1.98. Sub-Basement

CHILD'S SWEATERS 2 FOR $1
Cricket & slip-over styles — all wanted colors. Sizes 24 to 27. Many styles. Basement

WOMEN'S SLIPS, 3 FOR $1
Of broadcloth and nainsook, white and colors; trimmed and tailored. All sizes. Basement

WOMEN'S WASH FROCKS, 2 FOR $1
Ginghams, prints, Indigo blues, percales, etc. Over 35 styles. Regular & extra sizes. Bmt.

Women's and Misses' Fur Trimmed

WINTER COATS

Will Sell Later for $35 to $45!

$25

Here's a great group of beautiful coats in all the prevailing styles of 1929-30. The newest fur trimming effects, Fine Suedes, Broadcloths, Fur Fabrics, Sports Coats. All the most popular shades for the coming season.

Sizes 14 to 52

Tomorrow! Drastic Basement Clearance!

Silk and Summer Dresses

Actual $3.98 Dresses Now at **$2**
Actual $5.95 Dresses Now at **$3**
Actual $10 Dresses Now at . . . **$5**

ALL SIZES FOR WOMEN AND MISSES

Frank & Seder—Sub-Basement

MEN'S WORK SHIRTS, 2 FOR $1
Heavy chambrays; cut full and roomy—most are triple stitched. All sizes. Basement

BABIES' BATH ROBES, 2 FOR $1
Of good quality Elderdown, trimmed with pink or blue satin ribbons, etc. Basement

WOMEN'S WASH FROCKS $1
Entire stock reduced for clearance! Regularly priced $1.98! All styles—all sizes. Third Floor

FOOTBALL SUITS PRICED AT $1
Sizes 3 to 10 years. Wool Jersey tops with button-on knickers. Football style. Basement

CLEARANCE TOTS' HATS $1
Reg. $1.98 to $3.98! All summer millinery for tots priced for clearance! F. & S.—Third Floor

WOMEN'S RAYON UNDIES, 2 FOR $1
Bloomers, chemise, panties and vests. In white and colors; trimmed & tailored. Bmt.

MEN'S COTTON SOX, 12 PRS. $1
Combed cotton, in blue, black, white, etc. All sizes in the lot. F. & S.—Basement

GIRLS' SLIPS, 3 FOR $1
Made of fine quality nainsook and sateen; white & flesh. Sizes 7 to 14. Basement

MEN'S RIBBED UNION SUITS $1
Part wool and heavy ribbed; in ecru, white and random. Sizes 36 to 46. F. & S.—Basement

WOMEN'S NIGHT-GOWNS, 3 FOR $1
Also chemises, of nainsook & voiles in white and most popular colors. F. & S.—Basement

MEN'S UNION SUITS, 2 FOR $1
Athletic style; of broadcloths —white and colors. Sizes 36 to 46. Special. Basement

WOMEN'S CORSETELLES, 2 $1
Made of satin striped brocade & dobby cloth fabrics in all sizes. F. & S.—Basement

Extra for One Day Only!

Dollar Shoe Sale

For Women, Misses and Children! Worth Up to $3.95 Pair

Very low priced for quick clearance! Big variety of popular styles in all leathers and heel heights. All sizes. Come tomorrow and buy three and four pairs!

F. & S.—Basement

Women's Novelty Slippers, 10 new styles —all sizes **$1**

$1

WOMEN'S NEW HATS $1
Youthful crepes, felts and hair hats. All head sizes. Worth $2 and more! Basement

CHILDREN'S UNION SUITS, 4 FOR $1
Athletic union suits. Reg. 39c each. Broken size range! Clean-up! F. & S.—Basement

FLOOROLEUM, 3 SQ. YDS. $1
Colorful, new patterns. Tiles, hardwood, etc. Colors include blue, ivory, green. Sixth Floor

Martin Assails, Mayor Denies Graft in City

(Continued from Page Three.)

P. J. Sullivan, Sixth; Charles A. Burke, Seventh; Roy D. Schooley, Eighth; P. J. Donahoe, Tenth; William J. Soost, Eleventh; J. Scott Morgan, Thirteenth; E. D. Friebertshauser, Fourteenth; Leo J. Kirch, Fifteenth; Francis Kirley, Sixteenth; Thomas D. Jones, Eighteenth; Samuel J. Reno, Nineteenth; Edward Townsend, Twentieth; William A. Herd, Twenty-first; John P. O'Donnell, Twenty-second; Robert Murray, Twenty-third; Justus Schroedel, Twenty-fourth; Senator Morris Einstein, Twenty-fifth; E. M. Hough, Twenty-sixth; Samuel J. Grenet, Twenty-seventh; E. B. Birch, Twenty-eighth; F. A. Sacher, Twenty-ninth, and C. J. McBride, Thirtieth.

Cites Petitions

Mayor Kline began by pointing out that more than 67,400 voters had signed his petitions "after every effort known to man had been exerted to ruin him and his administration."

"Pittsburgh in the last two years has been probed to death," he declared. "Charges of the wildest sort have been hurled from certain sources."

He told of thousands of witnesses being heard by federal and county grand juries, 18 members of what might be termed his official family being indicted, 14 of whom were acquitted while four cases are pending.

"I was called upon to discharge these employes," he said. "With all knowledge of the criticism I knew was coming, I decided we would adhere to the bulwark of American liberty and that a man shall be considered innocent until proved guilty. I maintain that in standing up for these employes who, it has been proven, were unjustly accused, I was fully vindicated by the result of the trials.

Discussing taxation, the Mayor challenged those who promise to reduce the cost of government to "specify just how they propose to proceed, and talk in specific, not general terms." He urged that the tax rate be kept at its present point by finding new sources of revenue, "so that the entire burden will not fall upon real estate."

His '14 Points'

Mayor Kline presented a platform of 14 points, as follows:

1. Decision on the problem of rapid transit, including immediate use of the $6,000,000 available for a subway.
2. Additional street construction and improvement.
3. The making of free Sunday motion picture shows a permanent attraction.
4. Better park facilities.
5. Completion and enlargement of the playground system.
6. Development of river facilities, including flood prevention and beautification of river frontage.
7. Additional support to the Housing Commission to eliminate tenements.

Wants New Industries

8. A drive for new and diversified industries, so that when a business slump comes it will not result in general depression.
9. The creation of the Metropolitan District.
10. Stop advertising Pittsburgh's faults and tell of her virtues.
11. Give preference in all employment to Pittsburghers.
12. Create new sources of revenue.
13. Increase salary and wage scales for city employes, including police and firemen.
14. Work in every way for the advancement of the city from a national viewpoint.

Dr. Frederick was temporary chairman, introducing Hugh McKnight, chairman. Other speakers were John A. Haverty and Peter Glick, head of the state Department of Labor and Industry.

Martin Assails

Speaking at noon today, Judge Martin attacked the Kline address, saying that the Mayor should discuss the issues "not before a payroll meeting of his own, but before the people of Pittsburgh."

"The Mayor states he is running on his whole record," he said. "Part of that record is the record of the police department. If he has nothing to hide, why did he refuse to engage in a radio speech with the president of Council and me upon the issues of this campaign?"

Martin asked if Kline, as part of his record, included the "bread and butter" speech of the 1926 campaign. He said in part:

"The Mayor seems to take pride in the fact that only 18 of his official family were indicted. How many did he expect to be indicted? It should have been absolutely impossible for a federal grand jury upon their solemn oaths to find sufficient facts upon which to indict 18 men connected with the police department if the police department were honestly conducted. The Mayor neglected to say that the defendants in the largest case that was tried were dismissed by a federal judge, not because evidence of guilt was lacking, but because a number of separate conspiracies were joined in one."

MARSHALL & WENDELL

Famous since 1836

Smart period designs attractively priced. And, a feature value in a new model . . . a wonderful little Grand at $595.

PHONE ATLANTIC 8340

LECHNER AND SCHOENBERGER CO.

631 LIBERTY AVENUE

America's foremost pianos—at prices to fit every income—in models to suit every home

MASON & HAMLIN, KNABE, CHICKERING, J. & C. FISCHER, MARSHALL & WENDELL, AND AMPICO

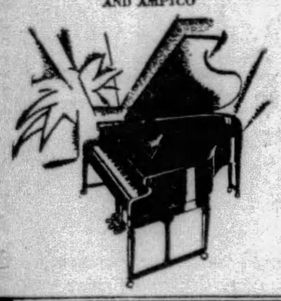

Credit Pays When It Buys the Best

EVEN when tire prices were high, the economy of Top Quality's extra mileage brought to General the greatest sales gain in the industry. Now with rubber costs so low that the difference between the best tire and the cheapest grade is trivial — more than ever the big swing is to General. Now thousands are investing in the quality that means independence of rubber fluctuations — savings for many seasons to come — and all-the-way safety that is the greatest insurance to be had.

Weekly Payments as Low as 88c

GET the benefit of today's low rubber market without waiting to pay cash. You can buy the best quality now for less than you formerly paid for tires of half the service and be all paid up when winter comes. Our Building and Loan Weekly Payment Plan is a dignified, business-like budget buying system.

The Tire Store of Real Service

CAMPBELL & CO.

Open Evenings Till 9, Sundays Till 5

Bigelow at Bloomfield Bridge. Phone Mayflower 1275

The GENERAL TIRE

Ride On the Tire That Runs On Less Air

KAUFMANN'S

In Pittsburgh—Call ATlantic 1000

FIFTH AVENUE

In Nearby Points, No Toll Charge, Call 50,000

The New Fairway

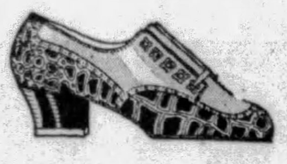

Moccasin Oxford 6.75

For wear with Fall tweeds . . . for business, walking and general outdoor usage, what could be smarter than this new Oxford! Of mat brown calf, trimmed with alligator calf . . . styled to just the right degree of casual smartness.

KAUFMANN'S . . . FIFTH FLOOR

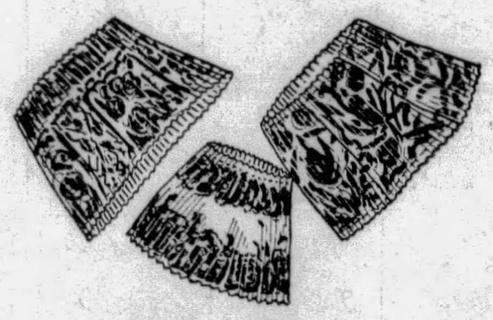

How Many of Your Lamps Have Summer Shades?

1.25 to 2.95

Pleated paper makes the coolest-looking shade . . . and certainly the most economical. A new paper shade here and there will give new sparkle to the furnishings. All sizes: 10, 12, 14, 16, 18 and 20-inch. Our selection is splendidly complete.

KAUFMANN'S . . . FIFTH FLOOR

August Sale BEDDING

"Pride of Pittsburgh" 81x90 Sheets

1.15

Take care of those bedding needs while these low prices prevail. "Pride of Pittsburgh" is famous! These other sizes of sheets and cases are low-priced also.

63x90 Sheets	1.00	42x36 Cases	29c
63x99 Sheets	1.10	45x36 Cases	32c
72x99 Sheets	1.15	42x72 Bolsters	59c
81x99 Sheets	1.25	45x72 Bolsters	65c

All-Wool Blankets

6.25 Pair

Size 66x80 inches. Fine wool blankets, firmly woven, soft and warm. Beautiful block plaid patterns . . . rose, blue, orchid, gold, green, tan, black-and-white. 4-inch sateen binding to match.

KAUFMANN'S . . . SIXTH FLOOR

Bath Salts

In Novel Containers

50c

The set consists of a handpainted bottle of delicately perfumed bath salts . . . with a drinking glass. When the bath salts are used, the container serves as a water set. These odeurs—rose, chypre, lilac, jasmin, violet and bouquet.

KAUFMANN'S . . . MAIN FLOOR

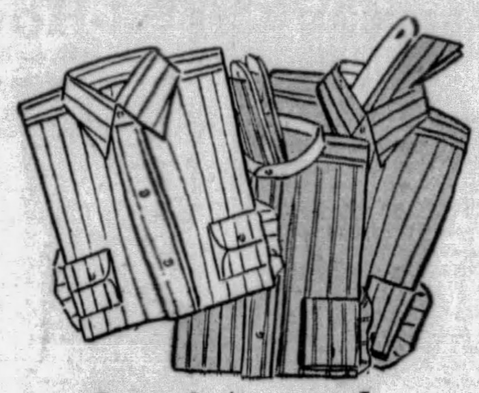

Semi-Annual SALE OF 3,000 MEN'S SHIRTS

1.65

Regularly Priced 2.50 to 4.00

Just one glance at this lot of shirts and you will be convinced of the remarkable values offered in this selling . . . materials selected for the most discriminating of purchasers . . . patterns that delight the most fastidious of dressers . . . and sizes and styles to please everyone. The fabrics include broadcloth, madras, oxford cloth, and basketweave . . . patterns are stripes, checks, multiple stripings and all-over designs . . . styles in collar-attached or neckband with two laundered collars to match. Sizes 14 to 17.

THE STORE FOR MEN . . . MAIN FLOOR

Arrived! 50 More "Thrift Group" Rugs

$25

Mills from whom we buy several hundred thousand dollars' worth of rugs each year, keep Kaufmann's in mind when there's a small lot of this or that pattern to be closed out. In this way we receive weekly shipments of these "Thrift Group" rugs — Axminsters and Velvets in sizes 8.3x10.6 and 9x12 ft., which are, we maintain, unsurpassed in value, here or elsewhere.

Superfine Axminsters

36.75

Forty-five remarkable rugs — we wish we had space to describe them—Size 9x12.

KAUFMANN'S . . . NINTH FLOOR

Annual Auditorium Clearance SUMMER FURNITURE

$32,000 Worth for 21,500

While we carry representative lines of summer furniture all year 'round, we refuse to carry over into the next season summer furniture bought for this season's selling. To make clearance certain we've reduced our already low prices making economy doubly sure . . . and making this a bonanza.

	Regularly	Clearance Price
3-Piece Suites—upholstered seat and back	48.25	29.75
3-Piece Suites, loose spring cushion seats, 3 finishes	44.00	32.75
2-Piece Stick Fiber Suite, loose spring seat and back cushions	129.50	98.75
3-Piece Fiber Suites—double spring seats, red or black enamel	76.00	59.00
3-Piece Suites, red and green Chinese peel	50.00	25.00
Love Seat, stick reed, loose seat and back spring cushions	84.75	44.75
Chaise Longues—fibre colors	24.75	19.75
Couch Hammock—blue striped duck	14.75	9.75
Gliding Settees—heavy blue modernist duck	49.75	29.75
Gliding Chairs—heavy striped ducking	59.75	39.75
Lounge Chairs—cretonne seat and back	19.75	14.75
High Fan Back Chairs	34.75	19.75
Folding Lawn Chairs—3 patterns of ducking	9.75	6.75
Old Hickory Rockers—double cane seat and back	12.75	7.75
Hickory Chairs—double cane seat and back	18.75	10.75
Fibre Desks—3 finishes	16.75	11.75
Desk Chairs—two finishes	7.50	5.50
Chinese Peel Cane Extension Chairs	22.50	14.75

Convenient Payments if desired—no charge for shipping anywhere in U.S.A.

AUDITORIUM . . . ELEVENTH FLOOR

Mirro Aluminum *Specially Priced*

Autumn, the season of entertaining, is just ahead. The hostess now looks to her kitchen supplies.

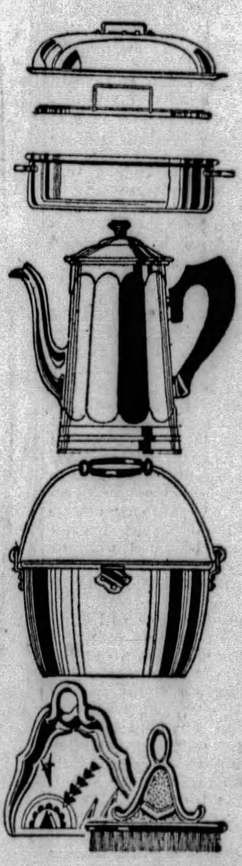

Roasters 1.95

Oval . . . with rack.

Tea Pots 95c

6-cup . . . reg. 1.35

Preserve Kettles 1.25

10-qt. . . . reg. 2.20

Metal Crumb Tray & Brush 79c

Perfectly ducky bridge prizes—gay yellow, red or green enameled.

SEVENTH FLOOR

Pittsburgh Sun-Telegraph

WEDNESDAY, AUGUST 21, 1929

METROPOLITAN DISTRICT NEWS

AIR SIGN DRIVE LAUNCHED AS AID TO FLIERS

SIDEWALKS OF PITTSBURGH

by HAVEY J. BOYLE

BY COURIER a street car conductor sends a request that Sidewalks say something about the Old Home Week at Holy Cross Church, on the upper South Side. What is there to say about any Old Home Week celebration except that old-timers meet each other after long absences and seldom have anything in common and the conversation starts out with a hearty handshake and then falls off into dull generalities. We often yearn to meet an old friend, but coming upon him we find that paths have taken such widely different courses that there is seldom much to talk about. The reason some old-timers stay away from Old Home Week celebrations is because experience has taught them attendance only makes them feel like perfect strangers to the new environment, scenes and personalities.

Any Old Home Week celebration shows acutely, too, how the point of view changes with the passing of years. What seemed real delights and what are still somewhat romantically viewed lose some of their luster when we come upon them at an Old Home

Week celebration. Too, nothing seems quite as good as it used to be. There was a time when the fish pond, a compromise in the business of gambling, was entertaining. To pay 10 cents to see a local man disguised as the "Wild Man of Borneo," and to hear him growl and shout was an adventure. There were times, too, when looking from a distance at the boys and girls dancing, and hearing the orchestra playing what seemed to be the ultimate in harmonious offerings brought a mixed thrill of envy and admiration for the dancers, this coming from mooney adolescences. But as the years moved ahead this scene lost its significance.

Another point about Old Home Week celebrations. It appears that only the successful come back to greet old friends. The failures stay away. The successful seek congratulations, a looking-up-to. If Old Home Week could make it seem like the past it would be fine, but Old Home Week is staged by strangers, in the main, who doesn't know any of the old-timers. There, there brush away your tears and don't pay any attention to ole Grandpa.

* * *

The Point Social Club held its annual picnic the other Sunday at Wexford. That is the official name for the picnic, although it is popularly and better known as Charley Anderson's picnic. Mr. Anderson is a city councilman, whose roots go deeply into the territory known as the Point, a settlement of Irishmen.

Old residenters of that section who have been gently pushed out of the district hard by the junction of the Allegheny and the Monongahela Rivers by the increasing demands of downtown businesses seeking sites, gathered at the Anderson picnic and made whoopee in the old-fashioned way, meaning that mothers and fathers and their children sat around picnic baskets and consumed the contents thereof.

Strictly speaking, the good people might have been violating the worthy aims and high moralities of the folk who want the Sunday entirely closed, but viewed moderately there really didn't seem to be much desecration of the day by the family groups spread over the lawns.

* * *

AT THAT picnic, and at many others, by the way, the campaigners for nominations in the coming primaries were seen meeting their constituents. The picnic is one of the best devices of a campaign. The campaigners in this way meet more people than they could by any other method, aside from a political rally, and with better effect.

There was a time when the picnics thrust a burden on the

campaigners due to the fact that the old-fashioned picnic often was decorated with things called kegs of beer. The campaigners had to join many a voter in a drink with the result that at the end of four picnics in one day the campaigners would be just a little hazy on burning questions of municipal reforms and improvements.

But now the campaigners are not called upon to meet such strenuous tests—and they all feel pretty good about it.

Magyars Celebrate Holiday With Native Dances, Songs

FRANKIE PASTOR

Frankie, soldier-like, gives the Magyar salute at the Magyar reunion, Kennywood Park.

PHOTOS BY PITTSBURGH SUN-TELEGRAPH.

ILLUSTRATING THE NATIVE MAGYAR DANCES

The native dances are executed with graceful precision by these young couples in native dress: Violet Pairek and Louis Fehervary, P. Teglassy and Irene Leposky.

THOUSANDS CELEBRATE

Thousands of members of 40 churches gather at Kennywood for the festival which commemorates inauguration of Hungary's first king, St. Stephen.

ACTION MAY SAVE PILOT AND SHIP

Towns in Pittsburgh Area Urged to Boost District With Air Travel Marker

By MAX HENRICI

A campaign is being launched today to get every town in the Pittsburgh district marked with a sign to guide aviators.

Cost of the signs is negligible. All, it is believed, that is necessary to stir the civic authorities of each community to action is to show them the importance of marking their towns in the manner recommended. The Pittsburgh Sun-Telegraph is going to undertake to show them.

It should be known, in the first place, that innumerable airplanes are now passing over the local area daily in long flights. A few years ago it was a fairly safe assumption, when an airplane was seen overhead that it came from a flying field not more than a few miles distant and the pilot was familiar with the territory. That can no longer be assumed.

SIGN MAY SAVE LIFE

The flier that you see above your town may have set out from a place 500 or 1,000 miles away. He may know your neighborhood no better than you would know a neighborhood 500 or 1,000 miles away if you approached it from the air. If he is looking for a place to land, and you have no sign over your town to let him know where he is and where the nearest airport may be found, your negligence may cost him his life. That is the prime reason for the Pittsburgh Sun-Telegraph's campaign, in which the Pittsburgh Aviation Industries Corporation is co-operating. It is a movement to promote safety.

KARNS CITY THANKED

Here is a concrete example of how helpful a sign over your town may be. The postmaster at Karns City, Pa., recently received the following letter from Lieut. Homer L. Sanders of the United States Army Air Corps:

"I wish to express my appreciation of the air-mindedness your village has shown in marking it so that it can be seen from the air. Yesterday afternoon on my way from Middletown to Butler, I flew north of my course, and with only a few gallons of gasoline left it looked like a sure case of cracking up. When I saw the name on your town, I oriented myself on the map and thereby saved a $33,000 airplane for the army and also a possible injury to myself.

"In the mountainous country it would be a great help to aviation if every community would follow your example and place its name on a roof. Your idea in putting the name of the county on the roof is a laudable one, for that limits the space on the map to a certain area.

"Will you please thank the mayor of Karns City—or the person responsible for the sign—for me?"

BIG AD FOR TOWNS

While promotion of the safety of aviators is sufficient reason for marking your town, an additional incentive should be found in the fact that such a sign advertises the community as alert, progressive and interested in the welfare of people.

Commenting on the Pittsburgh Sun-Telegraph's campaign, C. W. Forcier, assistant to the president of the Pittsburgh Aviation Industries Corporation, remarked that signs on towns for aviators are now as essential as highway signs are for motorists.

"Hundreds of aviators are passing over the Pittsburgh district every day," said Mr. Forcier. "They have maps with them, to be sure, but the maps are of little value unless they can find signs or markers to show their position.

ORIENTATION PLAN

"Don't suppose that even if you are familiar with a town you would be able to recognize it if you should see it from the air. I am confident that there are innumerable people who, though acquainted all their lives with the towns in this territory, would not be able to recognize familiar communities or tell where they are, if carried over the district in an airplane. We hope to put this challenge to the test by asking people to identify various local communities from photographs taken from the air."

Mr. Forcier recommended that signs conform to the specifications prescribed by the joint committee on aviation of the New York Legislature. The signs should preferably be made with yellow letters on a black background. The letters should be from 10 to 20 feet high and in no case should be less than six feet in height. The roof of a freight station or warehouse or other building of suitable size may be used.

The Pittsburgh Sun-Telegraph will have more to say on this subject tomorrow.

Mark Your Town.

WIDOW AND BOY AUTO VICTIMS

A woman and a child were killed and four other persons were injured in automobile accidents yesterday.

Mrs. Effie Pease, 45, a widow, of 218 West Eleventh avenue, Tarentum, was pronounced dead at Allegheny Valley Hospital of a fractured skull last night, shortly after having been struck by an automobile at Seventh avenue and Ross street, Tarentum. Louis J. Wichser, 36, of 421 Lockhart street, alleged driver, was ordered to appear before the coroner today. Mrs. Pease was standing in the sidewalk when the driver of the machine, in order to avoid colliding with another machine, drove his car over the curb, deputy coroners said.

CHILD DIES OF INJURIES

Straying from his home, 2-year-old William Hawley, of 100 Fountain street, was struck by an automobile driven, police said, by Morris Siegel, of 5547 Pocusset street, yesterday. The child died last night in Allegheny General Hospital of internal injuries. Siegel was ordered to appear before the coroner.

When the front tire of a bus in which they were riding blew out, Mrs. S. Rubenstein, of 1722 Wightman street, and Mrs. P. Harris, of 5402 Beacon street, suffered cuts and bruises, police said. The coach was being driven in Riverview road, Schenley Park, by J. W. Clark, of 409 Lawn street. It crashed into a tree, police said.

TRUCK HITS MAN, TREE

A truck owned by Sam Berg, of 109 Ashland avenue, Canonsburg, crashed into a tree in Library road, Bethel Township, after striking a man, last night, it was said. Gaspoea Palati, 50, of 1235 Clark street, was struck and suffered a probable fracture of the skull. Berg was hurled through the windshield and suffered lacerations of the head. Both were taken to Mercy Hospital by motorists.

The truck was driven by Julius Fedlitsky, an employe of Berg, county detectives said.

Woman Asks $25,000 In Trolley Injuries

Charging that the automobile of J. C. Shradling, of Monessen, was driven past a street car from which she was alighting, seriously injuring her, Anna Walsh has filed suit in Common Pleas Court for $25,000 damages against Shradling. The accident occured May 22 at Arlington avenue and Clover street.

Bellevue Lambskin Club Plans Picnic

Plans are being completed for the twelfth annual Ox Roast and picnic to be held by the Lambskin Club of Bellevue at Rose Woods, North Park, September 7. Edward F. Waldschmidt, chairman, promises many surprise features for the entertainment program.

SMILES AFTER TEARS

Photo by Pittsburgh Sun-Telegraph

MARY LOUISE RAPPOLD

Mary Louise, 8, was all smiles today with her doll in the home of her mother, Mrs. Lillian Rappold, 238 North Craig street, after a tearful yesterday. Mary Louise cried when the courts took her from father, Ralph E. Rappold, and placed her in custody of her mother. The parents are separated and Judge Ambrose B. Reel decreed that father shall be allowed visits with Mary Louise.

GRAF CONTEST MAIL HEAVY

The enormous influx of mail bearing answers to the Sun-Telegraph Heart-Zeppelin-Round-the-World flight continues to swamp the contest editor. Every mail brings increasing volumes of estimates as to the prospective speed of the Zeppelin on its trip around the world.

Judging on the time estimates for the Graf's flight from Friedrichshafen to Tokio is proceeding as fast as possible. Indications are that the winners will be remarkably close to the official mark of 102 hours, 5 minutes.

What will be the time on the later sections of the great Hearst-Zeppelin-Round-the-World flight? Will mishaps retard the pace of this great greyhound of the air? Will the practicability of lighter-than-air craft be finally and completely vindicated by this enormously difficult flight? Send in your answers to the Sun-Telegraph Hearst-Zeppelin-Round-the-World flight contest today.

139 CASH PRIZES

For best answers The Sun-Telegraph offers $400 divided into 139 cash prizes to be awarded as follows:

For the nearest correct answer as to the number of hours and minutes the Zeppelin will require to fly around the earth $100 in cash will be awarded. Second prize will be $25, third $15, fourth $10, fifth $5 and 50 prizes of $1 each.

The actual flying time only is to be computed from the hour the Zeppelin left Lakehurst until it returns to the same point, allowing for stops along the route.

ADDITIONAL AWARDS

In addition to the grand prizes, cash awards will be made to contestants who compute the time necessary for the Zeppelin to reach the principal stopping points along the route.

To the contestants who give the nearest correct time for the Zeppelin to travel from Tokio, Japan, to Los Angeles, Cal., cash prizes will be awarded as follows:

First prize $25, second $10, third $5 and 25 prizes of $1 each

For the nearest correct answers as to the time it takes the Zeppelin to fly from Los Angeles to Lakehurst cash prizes will be awarded as follows:

third $5 and 25 prizes of $1 each

Closing dates on future legs will be announced soon.

Everybody is eligible in the Hearst-Zeppelin Flight Around the World Contest!

You may participate in one or more of the contests. In other words, you can win one of the grand prizes as well as a prize in the smaller contests.

Each answer or set of answers should be accompanied by a slogan of not more than six words graphically describing the flight. Here's a sample slogan "Linking the Earth by Air."

TIME OF ARRIVAL

The time of arrival of the Zeppelin at the various points, as given in dispatches received by The Sun-Telegraph, will be used as authority in selecting prize-winners.

You need not be a reader of The Sun-Telegraph to take part. The coupon printed above is for your convenience, but you may write your answers on a plain piece of paper if you wish.

In the event of a tie the full amount of the prize tied for will be awarded to each tying contestant.

The prizes will be awarded after the around-the-world trip is accomplished.

Should the Zeppelin fail to reach any of the points of destination and the flight abandoned, the contest will be considered withdrawn.

The judges' decision will be final. No entries will be returned.

Neatness and cleverness of slogans will be factors in selecting the prize-winners.

Hearst-Zeppelin-'Round-the-World Flight

Zeppelin Editor, Pittsburgh Sun-Telegraph, Pittsburgh:

Here is my entry in the Hearst-Zeppelin-'Round-the World Flight Contest:

The Zeppelin will make the trip around the world in ..... hours ..... minutes flying time.

The Zeppelin will travel from Tokio to Los Angeles, Cal., in ..... hours ..... minutes.

The Zeppelin will travel from Los Angeles to Lakehurst, N. J., in ..... hours ..... minutes.

My slogan for the trip is.....

Signed .....

Address .....

Band Concert Tonight

A MUNICIPAL band concert is scheduled for Olympia Park tonight. The program:

OLYMPIA PARK—7:30 P. M.
Pittsburgh Municipal Band,
Unit B—Frank A. Panella, Conductor.
"America"
"Inauguration March" from Boabdil ..... Moszkowski
Overture, "Morn, Noon, Night" ..... Suppe
"Victor Herbert Favorites" ..... arr. by Lake
Suite, "From Foreign Lands" ..... Moszkowski
(1) Germany
(2) Russia
(3) Spain
COMMUNITY SINGING.
H. Vernon Porter, Conductor.
Scenes from opera, "Manon Lescaut" ..... Puccini
"Molly on the Shore" ..... Grainger
"American Fantasy" ..... Herbert

Officials Attending Cities League Meet

City and county officials in the persons of A. J. Richards, McKeesport councilman; George W. Gray, city treasurer; W. V. Campbell, city controller; James E. Crossland, city clerk, and Harry M. Jones, city solicitor, are attending the three-day convention of the League of Third Class Cities being held in Reading, Pa. The convention closes Thursday.

Dog Bites Overbrook Resident On Hand

M. L. Crouder, of 21 Briggs street, Overbrook, was bitten on the right hand by a dog, said by police to be owned by Michael Zahornocki, of 626 Windom street, yesterday. Crouder's wound was treated at the South Side Hospital. The owner was ordered to keep the animal tied up for 15 days.

Man Bitten by Dog, Treated at Hospital

Bitten on the left hip by a dog, said by police to be owned by Mrs. Mary Vojtas, of 1909 Wrights way, Joseph Cardella, 42, of 1928 Wrights way, yesterday was treated at the St. Joseph's Hospital. The owner was ordered to keep the animal tied up for 10 days.

Chartiers Business Body Plans Meet

The Chartiers Board of Trade of the Twenty-eighth Ward will resume its regular monthly meetings the third Monday of September in the auditorium of the Schaeffer Public School, M. N. Black, president, announces.

BUILDING-LOAN MEET SEPT. 20

The fifty-second annual meeting of the Pennsylvania League of Building and Loan Associations will be held September 20 and 21 at Beaver Falls. This is the first time in the history of the organization that a meeting has been held west of the Allegheny Mountains.

Among the speakers listed will be Cameron Beck, personnel director of the New York Stock Exchange; Peter Cameron, state secretary of banking; H. P. Eschbach, state superintendent of building and loan associations, and H. F. Cellarius, secretary of the United States Building and Loan Association.

Li'l Rogers Says

BEVERLY HILLS, Cal., Aug. 21.

Since Mr. Hoover's debate in Virginia last week on "Resolved, that fishing is more beneficial to presidents than being born in a log cabin," why, half of America has traded their niblicks for a can of worms. If the fish hold out, even the Democrats will have a candidate in 1932.

Come on, downtrodden, let's finally give some cheers. "The Senate met and adjourned in three minutes." That will knock the pessimists in the head that think this country is not improving.

But—there is always a "but" to all good news—they are going to meet again. So we can't hope for this continued prosperity.

Yours, WILL.

Grove Ave. Work Starts in 10 Days

Work of improving Grove avenue, Ross Township, from Lansing avenue, north to Clearview avenue, is expected to be under way within 10 days. Township commissioners will meet next Monday in Hamilton school to award the contract.

LEADING CANDIDATES SCORN LAST WITHDRAWAL CHANCE

WINTERS STILL IN RACE FOR CONTROLLER

Thomas Quits, Leaving Fight To Councilman and Evans; Costello Attacks Rivals

Zero hour for the withdrawal of candidates in the primary election September 25 has passed without the removal of any of the "big" names.

When the County Commissioners' office closed at 5 p. m. yesterday the principal development regarding withdrawals was the request of Thomas D. Thomas to omit his name as a candidate for city controller.

That action left two candidates in the field and gave first place on the ballot for controller to Councilman Daniel Winters and second place to Controller Henry O. Evans, who is seeking election for the two years remaining in the term of the late John H. Henderson.

WOULD OUST RIVALS

Lawrence J. Costello, candidate for alderman in the Eighth Ward, appeared at the County Commissioners' office yesterday with a written protest against placing the names of two opponents, Frank J. Laughlin and John F. Kenna, on the ballot.

Costello said their petitions were filed August 13, which is less than five weeks before the primary election, as required by law. He said also that Kenna legally could not be placed on the ballot as he is not a resident of the ward. Costello served notice that if either names appeared on the ballot he would seek a court injunction restraining the commissioners.

Commissioner Charles C. McGovern, the only member of the board present, said Costello would be granted a hearing if it were requested. McGovern consulted the county legal department and was advised that the commissioners have no jurisdiction in determining a candidate's residence.

PROTEST TERMED TOO LATE

Gilbert Cloonan, chief of the County Election Bureau, later said Costello's protest was filed too late, as the law set Monday as the last day on which petitions could be attacked.

Laughlin voluntarily withdrew his petition yesterday, leaving the field to former Alderman George S. Wilson, Kenna and Costello.

Sam Rabenof withdrew yesterday as a candidate for alderman in the Third Ward.

TWINS CENTER OF COURT FIGHT

Photo by Pittsburgh Sun-Telegraph

GRANDMOTHER WITH CHILDREN FOR WHOM MOTHER SUES

The Johnson twins as they appeared in the street today with their grandmother, Mrs. Ella Johnson, Turtle Creek (extreme left), who defended her right in court to keep the children from their mother, Mrs. Nellie Johnson, of Akron.

WARD BATTLE SETTLED

Court action threatened for a time yesterday in an election squabble over the candidate for commissioner of the Fourth Ward of Mt. Lebanon Township, but was settled by the withdrawal of one of the candidates.

Louis V. Barach, chairman of the Democratic committee of the township, was early in Common Pleas Court with a petition asking that the County Commissioners be instructed to refuse to print the name of Reginald A. Daniel on the ballot as candidate for township commissioner, maintaining that six of the 10 signers on Daniel's petition were not residents of the ward. The fight is said to have been instituted by friends of C. W. Scheck, Republican commissioner, who is running for re-election.

Before Judge A. B. Reid, sitting in Common Pleas Court, acted on the matter, Daniel went to the County Commissioners' office and withdrew as a candidate. The court then made an order allowing the suit to be withdrawn.

Ellwood City Man Fights Against Deportation

Filippo Corlini, 36, through his counsel, instituted a habeas corpus proceeding in Federal Court, in a fight against his deportation to Italy. A writ was issued by Judge F. P. Schoonmaker directing W. H. Marshall, immigration inspector in charge of the Pittsburgh district, to bring Corlini into court on August 27, for a hearing.

He was arrested in Ellwood City April 24, and ordered deported on July 19. In his petition Corlini denies allegations that he had been convicted for a felony or a misdemeanor and avers he cannot be legally deported after being in the country five years before his arrest. He said he came to United States from Buenos Aires, in April, 1923, landing at New York.

DANCE MASTERS GET BOAT TRIP

Pittsburgh night will be observed tonight by the Dancing Masters of America in convention this week at the William Penn Hotel.

A moonlight boat ride on the steamer Greater Pittsburgh is scheduled. Special entertainment is on the program, arranged by the local reception committee for the approximately 600 members attending. H. M. Robb, of Pittsburgh, will be master of ceremonies.

Competition for several offices was expected in the nomination of officers at today's business session, starting late this afternoon. Selection of the next convention city is another matter before the members. Classes occupied the morning and afternoon.

Tomorrow's business session will offer reports of the dance and election committees. The teachers will attend classes throughout the day and evening.

MOTHER FIGHTS TO REGAIN TWINS

Decision Reserved as Widow Charges 7-Year-Old Girls Are Held by Grandmother

A widowed mother separated from her twin girls fought to regain them in Common Pleas Court today.

Mrs. Nellie Johnson, 29, of 1419 Kinmore boulevard, Akron, O., sought, through a writ of habeas corpus, to obtain possession of her daughters, Margaret and Loretta, 7. She said the children's grandmother, Mrs. Ella Johnson, of 942 Penn avenue, Turtle Creek, had the girls and would not give them up.

The grandmother said the mother was not fit to have the children. It was proposed to put the twins on the witness stand, but Judge Ambrose B. Reid, who heard the case, would not allow it. They had no doubt been coached, he said, to say they wanted to stay with their grandmother.

The mother, Judge Reid declared, was the proper custodian of the children. But he reserved decision.

The complainant's testimony was that her mother was killed and her father hopelessly crippled in an automobile accident a year ago, and, that she might be free to look after their affairs in Akron, she left the children with her husband, Bernard Johnson.

She said she became ill and was not in position to take the children until recently. Two weeks ago, she said, she came to Pittsburgh to get the twins, and learned that her husband was killed six months ago by falling from a window while attending a party.

Mrs. Johnson said she had a position in Akron, and earned wages large enough to provide for the support of the twins.

Kline to Be Guest At 5th Ward Picnic

Harry Feldman, city assessor, is one of the committee chairmen working for the success of the first annual outing and basket picnic of the Fifth Ward Independent Republican Club Sunday, August 25, at White's pleasure grounds, Hulton road. A program of sports is planned for the picnic. Mayor Charles H. Kline will be the guest of honor.

RETURNS WITH PRIZE

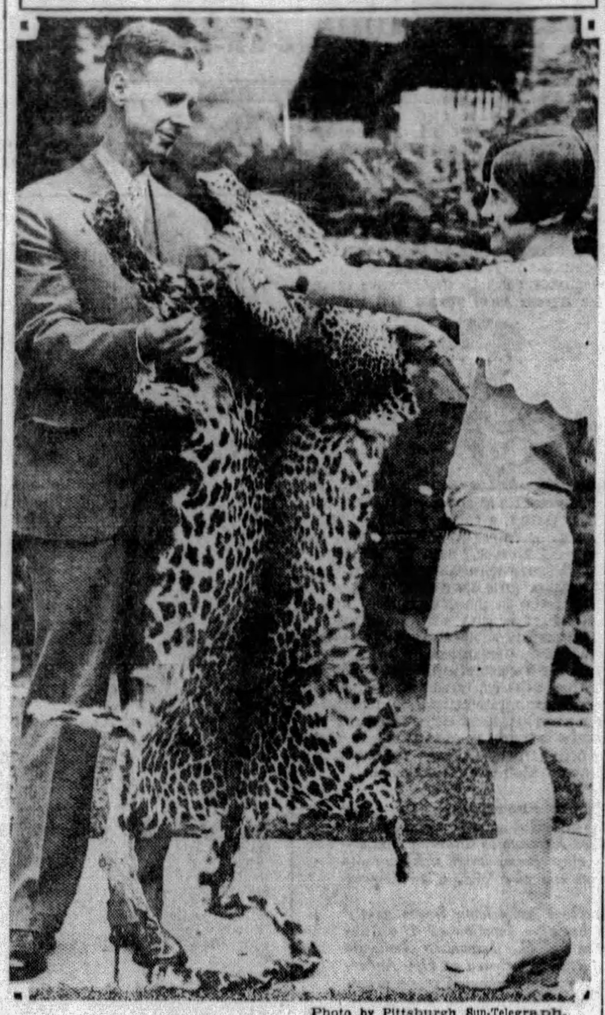

Photo by Pittsburgh Sun-Telegraph

ROBERT WILSON LEWELLYN WILSON

The Rev. Mr. Wilson, United Presbyterian missionary from Ben Avon to Abyssinia, rather proudly exhibits to his sister the leopard skin he brought back. And he himself shot the leopard.

BOARD ORDERS PAYMENT OF ROAD BILL

Elizabeth Township to Settle $7,089.14 Debt Owed for Simpson-Howell Highway

The Elizabeth Township Board of Commissioners at its meeting at Buena Vista, this week ordered payment of a bill from the road department of Allegheny of $7,089.14, the township's share on the improvement of the Simpson-Howell road.

The amount ordered paid was the share of estimate No. 5 or 21.1 per cent of $33,597.85.

The board also received a communication from the Allegheny County engineers calling attention to three proposed locations for landing of the approach to the proposed new Boston bridge which will span the Youghiogheny River, the Baltimore and Ohio Railroad, and the Pittsburgh and Lake Erie Railroad. The board was asked to consider the locations and send delegates to a meeting to be held in City Hall, Pittsburgh, Friday, at 2:30 p. m.

The board discussed a proposed concrete bridge to be constructed by the township in Mustard Hollow. Bids will be opened September 2.

Teachers, Pupils, Picnic Saturday

The annual reunion and basket picnic for former teachers and pupils of Shaffers school, Bell Township, and the Stewart Getty schools of Loyalhanna Township, will be held on the grounds of the Stewart school near Saltsburg Saturday afternoon. There will be dancing and entertainment. Mrs. Frank Weister is in charge.

Deserted After 8 Months, Wife Says in Suit

Charging that her husband deserted her eight months after their marriage, Mrs. Lillian Kay, of 1228 Hodgkiss street, has filed suit for divorce in Common Pleas Court against Richard W. Kay, of the Fort Pitt Hotel. They were married August 27, 1926, and separated April 17, 1927.

FACE-TO-FACE REALISM

...another Outstanding Sparton Achievement

In the new Sparton instruments, reception enters a new phase. "Radio's Richest Voice" takes on the warm glow of a living PERSONALITY. As you listen you seem to step into the picture yourself . . . to SEE and to FEEL, as well as to listen. It is like meeting your entertainers face to face, and responding to the thrill of their personal presence as they speak or sing to YOU.

To experience the real marvel of "FACE-TO-FACE REALISM" you must sit before a Sparton instrument and actually FEEL it. To describe it is like trying to put into words the "something" that distinguishes the art of the master musician. It is in FEELING . . . not in sound alone. And this is an invitation . . . on behalf of all Sparton dealers . . . for you to spend a delightful hour with them, and to express YOUR impression of this remarkable new work of Sparton.

The NEW SPARTON EQUASONNE Model 301

One of the new line of Sparton EQUASONNE instruments, featuring magnificent cabinets of period design. There is a wide range of models and prices. Be sure to purchase your Sparton Radio from an Authorized Sparton Dealer. Only instruments bearing the factory serial number carry the factory guarantee.

Manufactured by THE SPARKS-WITHINGTON CO., (Established 1900) JACKSON MICHIGAN, U. S. A.

Distributor: Standard Talking Machine Co., Pittsburgh

SPARTON RADIO

"Radio's Richest Voice"

Are you giving your child the right chance?

DO you not marvel when thinking of the inward physical workings of your child—bone, flesh, muscle and brain growing each day—building onward toward manhood or womanhood?

Rich, red blood builds and sustains

Of course it is the blood stream which carries the millions of tiny red-cells to all parts of the body. And it is the healthy, rich, red-blood-cells that does this building, warding off disease and making for strong and healthy bodies.

When a child's appetite wanes or he loses weight, the complexion becomes sallow or pimples and boils appear—then you instantly know that the inward mechanism is not working properly—that a good blood tonic is required.

S.S.S. builds sturdy health

In such cases S.S.S. is the proper tonic. It is made from fresh vegetable drugs—therefore will not harm the most delicate system. It improves the appetite and restores the red-blood-cells to normal; lost weight is regained; skin eruptions clear up and color returns to the cheeks.

Give your child the right chance to develop. You will not regret it in later years.

For more than 100 years, S.S.S. has been helping children and their elders regain strength and vitality.

All good drug stores sell S.S.S. in two sizes. Ask for the larger size. It is more economical.

Copyright 1929 S.S.S. Co.

The seasoning and aging process, used in the manufacture of S.S.S., makes it pleasant to the taste.

S.S.S.

The GREAT BLOOD TONIC SINCE 1826

OVER-SUNDAY, AUGUST 24 and 25

$7.50 New York
$7.25 Philadelphia
SPECIAL TRAIN
Eastern Time
August 24
Lv. Pittsburgh - - 7.50 pm
August 25
Ar. North Philadelphia - 5.13 am
Ar. New York - - 7.15 am
Stopping at East Liberty and Wilkinsburg

$10.00 St. Louis and Return
$8.25 Louisville and Return
$6.00 Richmond and Return
SATURDAY, AUGUST 24
Lv. Pittsburgh - - 5.00 P. M.
$6.75 Indianapolis and Return
SATURDAY, AUGUST 24
Lv. Pittsburgh - - 9.05 P. M.
$5.25 Dayton and Return
SUNDAY, AUGUST 25
Lv. Pittsburgh - - 1.44 A. M.

Arriving in Pittsburgh at an early hour Monday morning
Tickets good only in coaches (All Steel Coaches)

Pennsylvania Railroad

COOLING! REFRESHING!

What made the good old brews so invigorating, so zestful? The esters and aldehydes were the prime tonic factors—and they remain in this good IRON CITY EXTRA-LAGER.

It has all the old-time quality, purity and age—the deep rich foam, the all-satisfying flavor. You can be positively assured of this; there never has been a better malt-and-hop brew than IRON CITY. Drink it for better health—for greater enjoyment of your meals—for sounder, more restful sleep.

IRON CITY EXTRA LAGER

Draught and bottled. By the bottle at your favorite cafe, club or retail store.

Order by the case for the home today from your neighborhood distributor or

CALL FISK 2160

and your order will be given prompt attention.

"Pittsburgh Finest Brew"

PITTSBURGH BREWING CO.

Low Fare Excursions—EVERY SUNDAY

CONNEAUT LAKE PARK, PA. $2.75
Leave Pittsburgh 6:35 A. M., Standard Time.
Returning leave Park 5:35 P. M.

AKRON, OHIO $2.75
YOUNGSTOWN, OHIO $1.75
NEW CASTLE, PA. $1.75
ELLWOOD CITY, PA. $1.50

Leave Pittsburgh 7:30 A. M., Standard Time. Returning Leave Akron 7:50 P. M., Youngstown 9:15 P. M., New Castle 9:48 P. M., Ellwood City 10:07 P. M.

BALTIMORE & OHIO RAILROAD

$8.60 ROUND TRIP

NIAGARA FALLS

FIVE DAY LIMIT

Saturday, Aug. 24

Leave Pittsburgh
9:25 A. M. and 10:35 P. M.

Ticket Office: 339 Smithfield St. And Depot, Smithfield & Water Sts.

VISIT TORONTO CANADIAN NATIONAL EXHIBITION

Similar Excursion SAT., AUGUST 31st

BUFFALO, ROCHESTER AND PITTSBURGH RY.

Curious?

All right, then see the used car bargains in the

Classified Ads

Read them every day in the

Sun-Telegraph

IMPROVEMENTS IN FRICK PARK NEARING COMPLETION

7-MILE TRAIL, AUTO ROAD OPENED

Woods, With Shelter Houses, Tennis Courts and Ball Ground, Ready for Picnics

Frick Park, Pittsburgh's woodland park, is ready for an influx of naturalists and picnickers and corn-roasters.

Seven miles of trail through heavily-wooded hills and valleys and one automobile road are open. A picturesque log cabin stands ready for use, its great stone fireplace finished except for the spits on which the steaks or fowls may be broiled over the log fire.

TENNIS COURTS READY

Outdoor ovens, shelter houses far in the woods, six new tennis courts and a baseball ground are in use or will be within a week. Landscaping is being done around the new park headquarters.

And so the hundreds of acres of forest lands left to Pittsburghers by the late Henry Clay Frick are accessible to those who love the woods, who favor corn and marshmallow roasts and other outdoor diversions.

Under the direction of the trustees and H. S. Crass, supervisor, the cleaning of rotting timber, the thinning out of unhealthy shrubs, the planting of thousands of young trees and the first of the series of physical improvements have been carried to completion.

NATIVE BEAUTY KEPT

The income from the $2,000,000 left for the park's upkeep is being expended on the woods.

But the program of improving the vast tract without taking away from its wild, native beauty will continue. There will be a few more recreational utilities implanted before the park is finally declared finished.

Sample-Crawford Reunion Planned

The twentieth annual Sample-Crawford reunion will be held Labor Day at Epworth League Home, Bakerstown. A program of sports including a ball game is being planned by Ira C. Crawford, president.

ENJOYING THE SHORE

ERMA KOTTLER HILDA KOTTLER

The Kottler sisters, of Rowland avenue, Carnegie, enliven the dull summer months by spending several weeks with friends in Atlantic City and making the beach their sunning headquarters.

CAMBRIA MAN TO LEAD 80TH DIVISION

Mulhollen Nominated for Commander; Johnstown in Lead as Convention City

WASHINGTON, Aug. 21.—Men from Pittsburgh and nearby towns figure prominently in the list of officers of the Eightieth Division Association, who will be selected late this afternoon.

For commander, Oscar C. Mulhollen, of Johnstown, Pa., was selected by the nominating committee, and it seems certain that his home town will be chosen for the reunion in 1930.

For vice commanders, E. G. Peyton, Atlanta, Ga.; Rodney T. Bonsall, Philadelphia, and Body B. Stutler, of Charleston, W. Va., were named; for chaplain, the Rev. Theodore S. Beck, of Williamsport, Pa.; historian, Russell Stultz, of Newmarket, Va.; judge advocate, Ashby T. Williams, Washington, D. C.; recording secretary, Christ C. Kramer, Pittsburgh, Pa.; color sergeant, Oliver K. Fry, Pittsburgh, Pa.

OTHER NOMINATIONS

Nominations for the executive committee were: Jack London, Wheeling, W. Va.; Allen G. Murray, Brooklyn, N. Y.; Robert D. Newman, Crafton, Pa.; Robert E. Daume, Bellevue, Pa.; Samuel G. Evans, Wilkinsburg, Pa.; Homer C. Cunningham, Wheeling, W. Va.; John Vachette, Turtle Creek, Pa.; A. M. Brownley, Norfolk, Va.; A. J. Ray, Crafton, Pa.; F. R. Saternow, Sharon, Pa.; Paul A. Winter, Altoona, Pa., and Earl D. Church, Washington, D. C.

Among the arrivals here yesterday was William F. Flemming, of the Pittsburgh real estate firm of Flemming & Glemming, who came by airplane. He was welcomed at Hoover field by George J. Klier, national secretary of the organization. Burg C. Clark, Mrs. William A. Gordon, past president of the Pennsylvania Auxiliary No. 1 and other members from Pittsburgh. It was his first flight by plane. His greeting was cordial in the convention as he has served as general reunion chairman at all the Pittsburgh conventions of the Eightieth Division.

CAVALRY PERFORMS

During the afternoon the veterans were entertained at a "monkey drill" by the United States Cavalry at Fort Myer, while the wives of the delegates and members of the division's auxiliaries held a reception at the Raleigh Hotel.

Last night the annual banquet was held at which Maj. Gen. Briant Wells, Lieut. Asby Williams and others spoke. Gen. Wells was toastmaster.

Before the final business session which will be held at 2 p. m. today, the reunion delegates will be given a demonstration of stunt flying by Army pilots at Bolling Field, and at 11:45 will be received by President Hoover at the White House.

Gosser Returning From Airplane Trip

Postmaster George W. Gosser was expected home today from Harrisburg, to which city he flew yesterday in an airplane piloted by Frank Dayton, and accompanied by Clifford Ball and J. W. Donahey, manager of Bettis Field. It was his first experience in the air.

KLINE AS HE OPENS CAMPAIGN

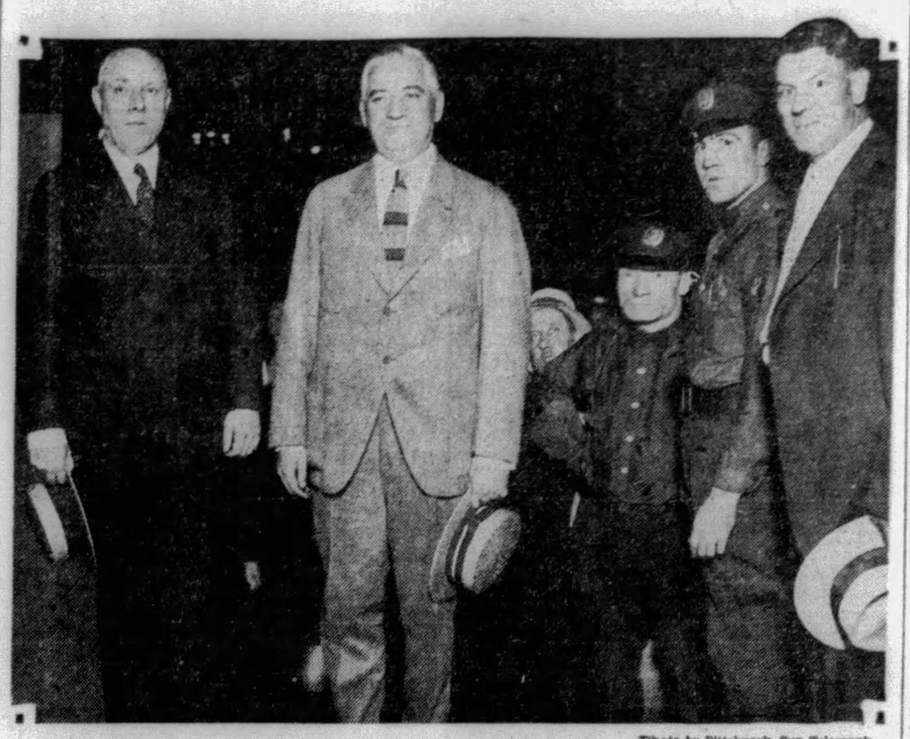

Photo by Pittsburgh Sun-Telegraph

POLICE SUPT. PETER P. WALSH MAYOR KLINE

Mayor Kline is escorted into North Side Carnegie Hall by Supt. Walsh to deliver the first speech of his campaign for reelection. A capacity audience heard him.

VETS OF 109TH TO ORGANIZE

As part of its drive to organize the entire outfit, the One Hundred and Ninth Infantry Veterans' Association of Pittsburgh will have a booth at Kennywood Park during the soldiers' reunion on August 31. Veterans of the One Hundred and Ninth Infantry will be able to join the organization by registering at the booth.

The Sun-Telegraph's tenth annual reunion for American war veterans will thus aid the organization of yet another veterans' outfit. In past years, the One Hundred and Eleventh Infantry Veterans' Association was among the groups similarly aided.

Having gone through the battle of Chateau Thierry, the Champagne-Marne defensive, and the Aisne-Marne, Fismes Sector, Oise-Aisne, Meuse-Argonne, and Thaucourt Sector operations, the vets of this outfit feel they should continue to hold together throughout the years, according to Lloyd B. Blaugh, secretary of the association.

Blaugh also expressed himself as confident that one of the best means of keeping alive the old feeling of comradeship among the veterans was through reunions such as the Sun-Telegraph sponsors annually at Kennywood Park.

Details of the get-together will continue to appear daily in the Sun-Telegraph.

AUTO OCCUPANT HURT IN CRASH

P. A. Young, of 425 Freeland street, is in the South Side Hospital with lacerations about the left eye, a dislocated right shoulder and body bruises received yesterday in an automobile collision.

The machine in which Young was riding was driven by N. F. Nash, 32, of 542 California avenue, and was in collision with a car driven by Joseph Pollock, 19, of 90 South Twenty-seventh street. Both drivers were charged with reckless driving.

HOSPITAL AIDS CITY'S DRIVE ON WEEDS

Belvedere, Planning Asthma Clinic After Fund Campaign, Pushes Work

Because it has been found that asthma victims suffer as much from the pollen of noxious summer weeds as the victims of hay fever, the sponsors of the projected asthma clinic at the Belvedere General Hospital, Paulson avenue, which is to be installed on the successful completion of the institution's current $50,000 expansion fund drive, have announced that they will cooperate with the city health department in propaganda for the elimination of harmful weeds by residents.

The announcement follows the recent request of the health department that weeds be eliminate because of their effect on hay-fever victims.

"It will be our business in the asthma clinic to remove all preventable causes of asthma," Dr. John S. Mackrell, of the hospital staff, says. "The pollen of noxious plants causes acute suffering to asthma victims, and 50 per cent of asthma cases are directly due to it."

Dr. Albert J. Guerinot, specialist in bronchial diseases, probably will be placed in charge of diagnostic work in the clinic, it was announced yesterday. The clinic is to be the first of its kind in the country.

Light Jubilee Topic For Printers' Meet

Elias Chesrown, special engineer for the Westinghouse Electric and Manufacturing Company, will speak at the combined luncheon of the Printers' Luncheon Club and the Typothetae of the Pittsburgh district today in Gimbels' dining room. He will speak on "The Golden Jubilee of Light," discussing the progress of lighting in the 50 years of its existence.

Bifocals, Far and Near, $5.00 Consult Our Headache Specialist Cross Eyes Straightened. No Operation.

3 DAYS ONLY!
WHITE GOLD GLASSES
THURSDAY, FRIDAY, SATURDAY
(Open Saturday to 8 P. M.)
5.75 COMPLETE

This splendid 1/10-12K white gold frame (illustrated), with convex spherical lenses of fine quality, now offered for the first time anywhere at this low price. Three days only.....

EXAMINATION INCLUDED
LEVINE OPTICAL CO.
DR. LeVINE, OPTOMETRIST
4th Floor, Keenan Bldg.
643 LIBERTY AT SEVENTH ST.
(Elevator)

Get Your Children's Eyes Ready for School!

80TH VET HAS BRIDE HIDDEN

WASHINGTON, Aug. 21.—Oliver K. Fry, of Pittsburgh, Pa., colorbearer for the Eightieth Division, here for the annual reunion with his buddies of the days in France, has what he believes is a record of some kind.

For two days he has kept secret the name of the hotel in which he and his bride, formerly Miss Edna McMurray, of Pittsburgh, a member of the Eightieth Division Association Auxiliary, whom he married Saturday, are staying, despite numerous attempts of his associates of Headquarters Company of the Three Hundred and Nineteenth Infantry, to learn his address, so that they may give the bride and bridegroom a reception. Both Fry and his bride have attended all of the reunions of the Eightieth Division.

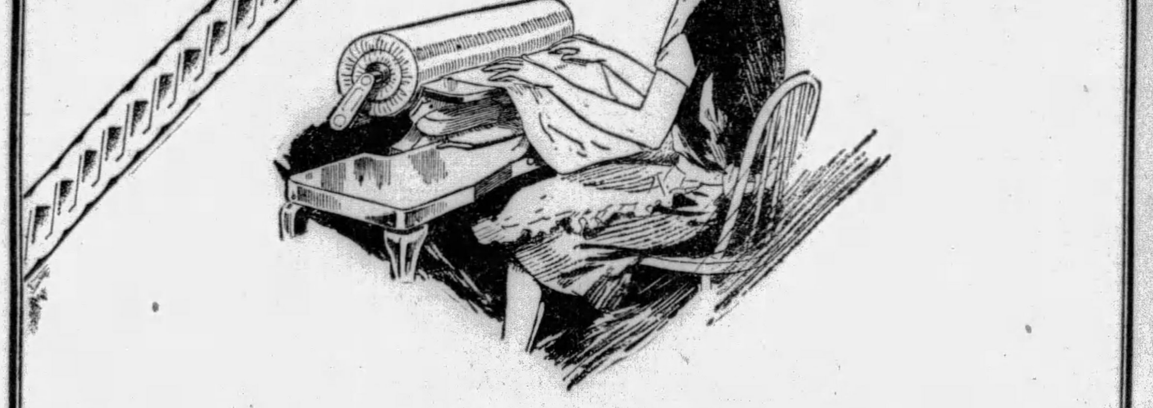

There Will Always Be "The Ironing"

Why not make it as laborless as possible?

THERE are certain everyday things which must go on even in the midst of life's most exciting and tragic moments . . . things like getting meals, cleaning house, tending children, ironing clothes.

Electricity has been woman's faithful ally in cutting down drudgery, and adding to leisure. With electricity the housewife does her ironing with a clean, efficient iron which need be merely "plugged" into a socket, and can be hand-regulated for correct heats for each piece. Practical and handy.

Lately, modern invention has gone a step further and invented the electric ironer, an ingenious appliance with which an entire ironing can be done in half the time of the hand iron, and at the same cost. Everything that can be washed, can be ironed with this clever little machine . . . ruffled curtains, men's shirts, baby clothes all come out without a wrinkle. The ironer stands as high as an ordinary table, and, of course, is operated from a sitting position. Right there you've eliminated the ironing's most objectionable feature . . . hours and hours of wearisome standing.

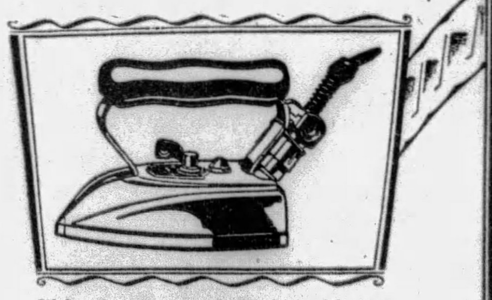

Visit the Gas and Electric Shops or any Ironer Dealer and find out how all labor can be taken out of ironing in the modern way with an Electric Ironer.

DUQUESNE LIGHT COMPANY

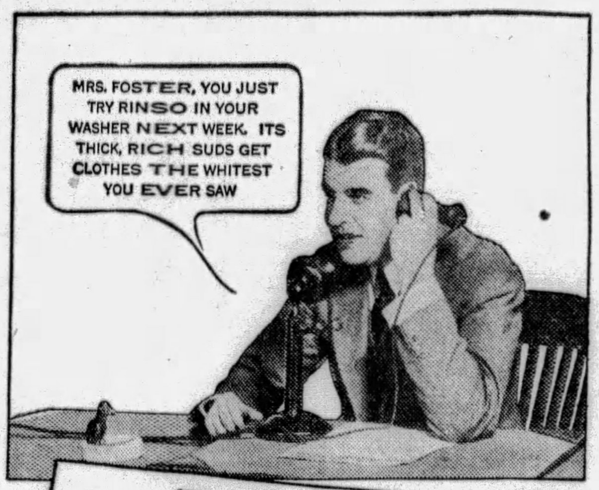

AND

(Thousands write us letters like this)

"Safe for my finest linens" says Miss Betty Brown of St. Clair

"I certainly am glad my grocer told me about Rinso for my washer. Those rich, cleansing suds get clothes white just like magic!

"And Rinso is so safe! I trust my finest linens to it; and colored pieces seem to get brighter with every Rinso washing. I also use Rinso for the dishes and other cleaning now."

MISS BETTY BROWN,
2212 Arlington Ave., St. Clair, Pa.

Safe Suds—for tub or washer

The makers of 36 leading washers say, "Use Rinso for whiter clothes and for safety." Great for tub washing too. Saves scrubbing—clothes last longer.

Cupful for cupful, Rinso gives twice as much suds as lightweight, puffed-up soaps . . . because it's granulated and *compact*. Get the BIG box.

Guaranteed by the makers of LUX—Lever Brothers Co., Cambridge, Mass.

THE GRANULATED SOAP

Rinso

in tub or washer . . . for *whiter* washes

PATRICIA PITT'S SPRIGHTLY COMMENT ON PITTSBURGH'S SOCIETY HAPPENINGS

WORN BY WOMEN OF CHIC

The model at left illustrates the current use of beige lace and silk braid, with the bouquet worn at the hip instead of at the shoulder. The pattern at right presents one of the new plaid designs.—*Sketched in Paris.*

Braids and Laces Attain New Vogue

Paris Bureau, Pittsburgh Sun-Telegraph

PARIS, Aug. 20.—There is some Scotch in many of the ateliers this season, for with the gathering of the clans of fashion there has been a distinct revival of the gaily striped Scotch plaid design. Plaids are especially good on taffeta, the soft satin stripes being extremely effective on the lustrous taffeta background.

* * *

SKETCHED herewith at right is one of the newest plaid dresses.

It is in taffeta, in two shades of green, that makes the bodice and overskirt.

The underskirt and sash are of dark green taffeta, matching the stripe in the plaid.

Bringing a youthful note and forming an effective contrast are the collar and cuffs of white organdie.

The hat is of straw, with trimming of dark velvet.

A delightfully different outfit for late summer days, with an authentic note of the autumn mode.

* * *

BEIGE lace and beige silk braid are gracefully combined in the model sketched on the left, which was worn by a well known American while passing through Paris on her way to sunny Biarritz, always a favorite resort with cosmopolitan Americans.

A noticeable feature of this costume is the cluster of tea roses placed at the left hip, instead of at the shoulder, as is so often the custom.

(Copyright, 1929, King Features Syn., Inc.)

Pittsburgh Man Weds In East

WEDDINGS, and rumors of weddings, nowadays, make one think of the good old days of June, don't you agree? A glance at the social calendar for fall will convince anyone that we're going to be quite bridal-minded during September and October. For that matter, late August is not a wallflower when it comes to selecting wedding dates. The very last week of this summer will see several weddings of interest.

And yesterday a wedding took place in Cambridge, Mass., which concerns Pittsburgh society since the bridegroom happened to be one of Pittsburgh's sons, Henry C. Fisher, son of the Charles A. Fishers, of Westminster place.

Dorothy Smith, daughter of the Frank Smiths, of Cambridge, was the bride. The ceremony took place yesterday afternoon at 5 o'clock in the Smith home in the presence of members of the two families with the Rev. George Butter, pastor of the College Avenue Methodist Church of Somerville, as officiant.

The bride, who was given in marriage by her father, wore a simple gown of white chiffon and carried roses. Her only attendant was Anna Pawl, of Cambridge, and Howard Fisher was his brother's best man.

The bridegroom's mother and father were the only other Pittsburghers at the wedding.

The young Fishers are now motoring through Canada, I understand.

* * *

AND now I've just learned that one of our debutantes, Mary Wharton Knox, daughter of Mr. and Mrs. Roger Knox, of Wightman street, will have a busy winter. She'll come out this fall, as I said some time ago, and she'll be a freshman at Smith College as well. She will leave for Northampton September 14 and will be home for the holidays, when she probably will make her debut.

While I'm talking about debutantes, I'll add some news that's reached me about another debutante, Anne Douglas Stewart, daughter of Mrs. Douglas Stewart, of Solway street, who'll make her bow at a ball her mother will give in the Pittsburgh Golf Club, on December 6. Anne is now down at Hot Springs, where she is often seen playing golf.

* * *

I'M sure many Pittsburghers know the Joseph P. Cappeaus, of Fort Worth, Tex., who used to live here. They are now in New York after spending some time at their summer home at Water Mill, L. I.

During the last week Mrs. Stansbury Sutton, of the Alder Court Apartments, and her daughter, Oliveretta, who came out last winter, were at the Hotel Del Monte, Del Monte, Cal.

Dr. and Mrs. De Witt Baldwin Nettleton, of Sewickley, and Pinehurst, N. C., are now at Ahmic Lake, the guests of the Don Roses, who are there for the summer. Later the Nettletons will go to Millford, Conn., for several weeks.

Now I hear that Harriet Crutchfield, daughter of the James Stapleton Crutchfields, of Beaver Road, Sewickley, has returned from England, Scotland, Holland and France. Her mother and sisters, Alice and Grace, have gone to New York to meet her.

* * *

IN the romantic Aran Islands, made famous by Synge, is Miss Margaret Shaw, of Sewickley, and Glenshaw, who returned to Galway, Ireland, recently, and who is now with friends in the Aran Islands. She plans to visit the Hebrides, too, before coming home in the late fall.

And have you heard that Mrs. Ira F. Brainard and Mrs. Gilbert S. Rafferty are guests of Mrs. Brainard's mother, Mrs. John P. Nash, at Bass Rocks, Mass.?

The Norman Pitcairns have returned home after several weeks in the West.

And I might add that Mrs. A. J. Markland, of Sewickley, is in Chelsey, N. J., for the final weeks of summer.

* * *

A NUMBER of entertainments will be given in honor of Miss Anna Jane Soderberg, daughter of Mr. and Mrs. Andrew William Soderberg, of Munhall, whose marriage to Dr. Joseph A. Soffel will take place on Wednesday, September 4.

Mrs. J. W. Bair and Mrs. J. Boyd Duff, Jr., will give a rehearsal dinner on September 3. Others who will entertain for Miss Soderberg are Miss Betty Flohr, Mrs. William S. Unger, and Mrs. J. Wallace Allen.

Miss Elizabeth Hayes entertained recently at a bridge luncheon in the Stanton Heights Gold Club, and Miss Mildred Lawson gave a bridge luncheon in the Morrowfield Hotel in honor of Miss Soderberg and Miss Betty Flohr. Miss Corrine McKelvy was hostess at a bridge luncheon in the Longue Vue Club, and Mrs. George Bair and Miss Elizabeth Duncan also entertained.

* * *

THE marriage of Miss Cecelia Mitsch, daughter of Mr. and Mrs. Joseph F. Mitsch, of Trenton avenue, Wilkinsburg, to William Henninger, son of Mr. and Mrs. John Henninger, of Greentree, formerly of Reading, took place Tuesday, August 13, in SS. Peter and Paul's Church with the Rev. Joseph A. Mitsch, brother of the bride, as officiant.

The bride wore a gown of white moire, and a veil of tulle arranged with a coronet of pearls and orange blossoms, and carried bride's roses, showered with lilies of the valley. Miss Dorothy Mitsch, sister of the bride, as maid of honor, and Miss Cecelia Heupler, of Braddock, as bridesmaid, wore capencina and chartreuse chiffon gowns with brown velvet hats. They carried gladioli. Frank Goldbach, of Bridgeville, was best man and John and Andrew Heuler, ushers. After a trip through the East, Mr. and Mrs. Henninger will live in Greentree.

* * *

MR. AND MRS. GEORGE BALLINGER, of Evergreen road, North Side, announce the engagement of their daughter, Miss Anna Ballinger, to Gabriel Mitterbach.

* * *

MRS. MARY TARR and her daughter, Miss Virginia Tarr, of Los Angeles, Cal., who have been the guests of Mrs. Tarr's sister, Mrs. Caroline Hammel, of Glenshaw, have returned home. On Saturday Mrs. Hammel's son-in-law and daughter, Mr. and Mrs. Marchal Neil Rose, will leave on a motor trip through the Catskills and later will join Mrs. Hammel and their young son, William Neil Rose, in Atlantic City.

* * *

MR. AND MRS. RALPH HOERR, of North avenue, Verona, are at Ocean City, N. J., for a fortnight, the guests of Mrs. Hoerr's parents, Mr. and Mrs. Frank Canuti.

* * *

AMONG Pittsburghers at Atlantic City are Mrs. J. B. Hill, Mr. and Mrs. T. E. Nestor, Mr. and Mrs. Joseph L. Christy, Mr. and Mrs. Clyde E. Lang, Mr. and Mrs. L. L. Hartley, Mr. and Mrs. J. H. Price, and Miss Helen and Miss Florence Price, who are all at the Chalfonte-Haddon Hall. Mrs. R. P. Rhodes, Miss Frances Trimble, and R. S. Feicht have been at the Seaside Hotel.

* * *

ANNOUNCEMENT of the engagement of Miss Hazel Jane Trenberth, daughter of Mr. and Mrs. John W. Trenberth, of Connellsville, to Earl F. Graham, son of Mr. and Mrs. F. M. Graham, of Pittsburgh, was made at a bridge luncheon on Saturday.

Patricia Pitt

Congress to Honor President Sept. 27

FRIDAY afternoon, September 27, has been selected as the date for the reception which the Congress of Clubs will give for its new president, Mrs. Ralph W. Johnston.

This week's lone event at the clubhouse is the bridge tea which the ways and means department will have tomorrow and for which the chairman of decorations, Mrs. Frank J. Boyle, is providing some special and unusual features. The table favors are also to be unusual and are in charge of Mrs. William H. Duff. Members of the board will pour during the tea hour.

Congress members will be interested in the announcement that Mrs. Ralph S. Davis has accepted the press and publicity chairmanship for the coming year. Mrs. Davis is editor of the Congress Outlet, a past president of the Crafton Woman's Club and one of the ablest press chairmen that organization has ever had.

* * *

MRS. MILDRED PRICE is chairman for the card party which William S. Roe Court, No. 24, Order of the Amaranth, will hold tonight in the lodge room, Arch street. Mrs. Minnie McCallum is worthy patron.

* * *

AFTER a two-months' recess, Mary E. Humbert Tent, No. 14, Daughters of Union Veterans, resumed its regular meetings last night in Memorial Hall.

* * *

MRS. FRANK J. BOYLE, a member of the ways and means department of the Congress of Clubs, is expecting to have Mrs. E. W. Middleton and Mrs. Sarah M. Dunn, of Hazelton, as her guest for a fortnight beginning September 1.

* * *

MOVIES of the guests, all sorts of games, tables for those who bring their own mah jongg sets, refreshments and some surprises are among the features provided for the bundle party which the Pittsburgh Section, National Council of Jewish Women, will hold tomorrow afternoon at the Mercantile Club, Beacon street. The admission required is a "bundle"—of clothes, books, magazines, anything clean and saleable, but not necessarily new, which may be used in the Council's Service Shop in Oakland avenue. The shop's proceeds are apportioned among Council scholarship, religious schools and social welfare work. Mrs. Eugene Friedlander, chairman of the Service Shop committee, and her co-workers are hostesses for the bundle party.

At Kappa Delta Sorority Tea

Photo by Pittsburgh Sun-Telegraph

LILLIAN COLE — GLADYS GOURLEY — GENEVIEVE NORRIS

The Misses Cole, Gourley and Norris, all officers, discuss business before the bridge tea held by Kappa Delta sorority in Mrs. Theodore Morgart's home, Pinehurst avenue, Dormont.

TAYLOR GIVEN NEW 'Y' POST

Two changes in the staff personnel of the East Liberty Y. M. C. A. are announced by the executive secretary, D. M. Howell, to take effect at once.

Paul E. Taylor, for six years physical director at the East Liberty Y, has been appointed membership and promotion secretary, and N. E. Dillinger, associate physical director of the downtown branch, succeeds to the position of physical director of the East Liberty branch. The new director has had 14 years' experience in Y. M. C. A. work at Rochester, Kingston and White Plains, N. Y., before coming to Pittsburgh.

Edward Ballantine, Musician, Divorced

RENO, Nev., Aug. 21.—(AP.)—Edward Ballantine, nationally known music composer and teacher, has been granted a divorce here from Mrs. Edith P. Ballentine. He alleged that his wife was insane. The couple was married in Boston in 1916 and made their home in Cambridge, Mass.

MARRIAGE LICENSES

Russel G. Baderschneider	Brightwood
Lucille D. McGrevin	Castle Shannon
Walter Dlubal	Brackenridge
Mary A. Varos	Sarver
Wilken Aschechoug	Franklin
Margit S. Kjorholt	Franklin
Stephen K. Russ	Pittsburgh
Mae Gintner	Coulter
Frank Soha	Pittsburgh
Witkorza Dziezcic	Pittsburgh
Julius E. Herscovitz	Pittsburgh
Ruth Mates	Pittsburgh
Leland E. Cassidy	Duquesne
Catherine H. McKay	McKeesport
Mial M. Kochovich	Glassmere
Mary Verbosky	Tarentum
Charles W. Collings	Pittsburgh
Mary E. Laughlin	Pittsburgh
Herman Kalberkamp	Pittsburgh
Herta A. A. Buse	Dormont
James V. Katva	Etna
Rosalie D. Olive	Pittsburgh
Edward R. Rodson	Pittsburgh
Otillia Depp	Pittsburgh
Ignacz Adamczek	Pittsburgh
Antonina Tobalska	Pittsburgh
Phineas J. Reynolds	Pittsburgh
Mary C. Wachter	Pittsburgh
Milerd D. W. Beisel	Bellevue
Myrtle E. McMann	Pittsburgh
Edmard Mock	Pittsburgh
Loretta Kausler	Pittsburgh
Dave Goldberg	McKeesport
Hilda A. Schwartz	Rankin
Emelian Anischenko	Duquesne
Helena Laskiewicz	Duquesne
Ted R. Taylor	Pittsburgh
Ethel M. Pridgen	Bellevue
George A. Cadman	McKeesport
Anna L. Lee	McKeesport
William P. Walton	Pittsburgh
Grace Faraone	Pittsburgh
Louis Zimmerman	Millvale
Edith Phillips	Etna
Michael Joyce	Pittsburgh
Mary Coffey	Pittsburgh
Michael Egan	Pittsburgh
Mary Pelican	Pittsburgh
George B. Asche	Pittsburgh
Josephine E. Schmid	Pittsburgh
Richard A. Lippe	Pittsburgh
Eva E. Bauer	Pittsburgh
Frank Traschler	Presto
Johanna Knappe	Presto
Chesyer Wroblewski	Pittsburgh
Helen Rekowski	Sharpsburg
Wallace S. Chase	Cleveland, O.
Lucille A. Walker	Cleveland, O.
James A. Bray	Middletown, O.
Emma C. Shaner	Tarentum
Samuel Carlisle	Pittsburgh
Josephine E. Gardone	Oakmont
John A. Primyon	Pittsburgh
Marie Frusciello	Pittsburgh
Charles V. Borman	Pittsburgh
Marie Werner	Pittsburgh
George A. Scarpino	Pittsburgh
Margaret H. Murphy	Pittsburgh
David A. Brown	Pittsburgh
Marie M. Reiling	Pittsburgh
Wilbert G. Frazier	Pittsburgh
Helen J. Gantt	Pittsburgh
John L. Joyce	Duquesne
Catherine A. Schweinberg	Swissvale
John Herrler	Pittsburgh
Margarete Steirm	Pittsburgh
Andrew Gorzejowski	Pittsburgh
Sophie Gwiklik	Pittsburgh
Frank J. Sosso	Pittsburgh
Jane A. Loubitte	Pittsburgh
Fred Brown	Freedom
Alice Mabin	Freedom
Charles F. Kimberling	Carnegie
Mary E. Gray	Carnegie
George C. Smith	Haysville
Violet King	Ingomar
Angelo De Luca	Pittsburgh
Mary Ross	Pittsburgh

Duquesne Outing Under Way Today

The annual community outing of Duquesne will be held at Kennywood Park today under the auspices of the Business Men's Association of that city. A program of sports, dancing, swimming and entertainment will feature the outing. J. C. Hornberger and R. H. MacIntosh are in charge.

Ice Pick Scratch Costs Man Finger

BROWNSVILLE, Pa., Aug. 21.—Infection whic' followed a scratch caused by an ice pick, resulted in the amputation of a finger on the left hand of E. E. Hileman, of Paisley.

PHILADELPHIAN HEADS MOOSE

DETROIT, Aug. 21.—(AP.)—Albert H. Lander, Jr., of Philadelphia, was elected supreme dictator of the Loyal Order of Moose last night at the forty-first annual convention here.

Other officers elected were: Frederick Zihlman, of Cumberland, Md., supreme vice dictator; Henry W. Busch, Detroit, supreme prelate; Malcolm R. Giles, Mooseheart, Ill., secretary; Harry W. Mace, of Pennsylvania, treasurer, and George N. Warde, Mooseheart, general dictator.

Secretary of Labor James J. Davis, director general of the order, presided at a meeting last night at which 2,500 new members were initiated.

Washington, Greene Scouts to Compete

WASHINGTON, Pa., Aug. 21.—Boy Scouts of Washington and Greene counties will praticipate in a swimming meet at Rosefield, near Brownsville, Thursday night.

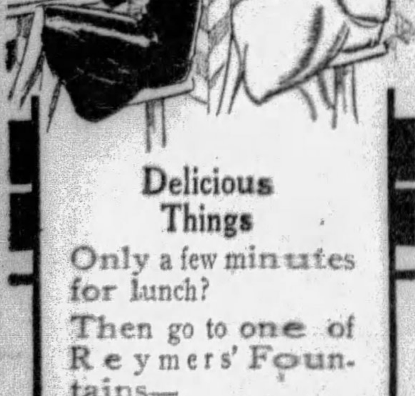

Reymers' FOUNTAINS

Delicious Things

Only a few minutes for lunch?

Then go to one of Reymers' Fountains—

And try such delicious things as our fresh Blackberry Soda—25c.

With the new Dri-Kold refrigerant Reymers' Ice Cream may now be taken home and kept several hours before serving.

239 Fifth Avenue
Jenkins Arcade
Clark Building
Union Trust Building
Oliver Building
6018 Penn Avenue, E. E.
Forbes & Atwood Streets

FURNITURE
Designers-Makers

Specializing in Period design reproductions—Also new designs.

Our "RE" Departments—Re-Upholstering, Re-Finishing, Re-Pairing—"Re"-Create old, worn Furniture to an appearance almost like new.

Estimates Without Obligation

DAULER-CLOSE FURNITURE CO.
636-638 SMITHFIELD ST.

Summer's Buying Thrill Is Here!

Reizenstein's Summer Sale Is On

Let's Go...It's Great

What Do You Need?

Decided Reductions Throughout the Store

Summer Glassware
Luncheon Service
Flower Vases
Golf Prizes
Breakfast ware
Belated Gifts
A New Lamp
Course Services
Some New Plated Silver

Reizenstein's
WORLD'S GIFT MARKET PLACE
625 LIBERTY AVENUE — ATLANTIC 6070
Cat-a-Corner from Oliver on Liberty

Dorsetts
BEAUTIFUL PERMANENT

Gives You Charming, Wavy Hair

Your hair, soft, wavy, lustrous. Alive with that youthful sparkle everyone admires. Having it and keeping it is largely a matter of proper care. You can get such proper care at "DORSETTS" where nothing but the most experienced and skillful operators attend you. If you really wish to have Charming Wavy Hair—just one "DORSETT" permanent will show you the way.

Long or Short Hair — $4 — FREE HAIR DRESS

SPECIAL OFFER! Finger Wave, Shampoo and Hair Cut $1.50

This Is Not a School
Licensed Operators Serve You

Dorsett's Permanent Waving System
Rooms 306-308 May Building
Fifth and Liberty Aves.
PHONE ATLANTIC 3798

Advance Styles in Rajah Lizard
$12.50

If you are a late vacationist, or one just returned, or a stay-at-home, you will want to be up-to-date in footwear matters before the new season begins. Lizard is supreme among early fall materials; and nothing could be newer than this all-beige rajah lizard model, with attractive square side buckle, and ideal walking heel, specially priced at $12.50

One of our many charming new reptile shoes in black or beige at $12.50

VERNER
249 FIFTH AVENUE

Carnegie Steel Co. Towboat Repaired

BROWNSVILLE, Pa., Aug. 21.—The towboat Donora, of the Carnegie Steel Company, after being overhauled at the Coal Valley marine ways, is once more back in commission.

The Carnegie company is also constructing a new towboat for service on the Monongahela River. The hull is being built by the American Bridge Company at Ambridge.

Gives Her Blood To Save Brother Who Cut Throat

DOVER, Aug. 21.—Daniel Jones, 43, Dover, who cut his throat while despondent over illness, will probably recover, physicians at Union Hospital announced after Marie Jones, of New Massillon, his sister, furnished more than a pint of blood for transfusion.

Real Estate

Carl W. Geyer has sold for the Monongahela National Bank, to Warren Carskaden a 10-room brick dwelling, with two baths, situated at Ingomar, for a private consideration. The purchaser will occupy the property.

Six lots in Beechwood Boulevard, situated in Beechwood Plan, have been sold by John A. Witt to John R. Ryan for a private consideration.

John H. Hartranft has sold the property at 2133 Holyoke street, Nineteenth Ward to Marie R. Hamilton. There is a two-story brick and shingle dwelling on the lot 30 by 120.

Percival R. Smith has transferred a property in Trimble street, Twenty-sixth ward to Harry S. McAdams, for $6,000. The lot is 22 by 75.

The property at 2843 and 2845 Shady avenue has been transferred by H. J. Shapiro to Benjamin Rosenshine for a private consideration. There is a 2½ story brick dwelling on the property.

A lot 50 by 135 in Academy avenue, Mt. Lebanon, has been sold by Harold B. Robinson to Charles H. Vierheller for an unnamed price.

The St. Clair Land Company, has sold to Phebe C. Rogers three lots in Brookside Boulevard, Brookside Farms for $5,000.

Building permit applications included:

Tenth Ward—V. Yoos, frame dwelling 5517 Camelia street, $6,500.

Fourteenth Ward—A. C. Guarino, stone and steel building, 5401 Guarino Road, $9,500.

Twenty-sixth Ward—F. A. Long, brick veneer dwelling, 401 McIntyre avenue, $7,500.

Two Men Accused Of Venetia Thefts

WASHINGTON, Pa., Aug. 21.—Fred Murdy, 30, and Robert Hatfield, 19, both of Venetia, were lodged in jail here charged with having robbed the store of H. C. Caseber, at Venetia, several times in the past few months.

Woman Driver Freed Of Blame in Death

WASHINGTON, Pa., Aug. 21.—Mrs. Harry Dowdell, of Donora, driver of the automobile which fatally injured Charles Matsko, in South Donora, August 15, was exonerated at an inquest conducted by Coroner William B. Baker.

Fur Coats

that will take first place in Smartness on any Campus

THE College Girl, soon to return to her studies, will want to include in her wardrobe, one of these very youthful fur coats. They can be purchased very advantageously *now* at Grabowsky's.

Hudson Seal Coats . $245
(Dyed muskrat). A youthful model with a smart new tailored collar.

Natural Sheared Panther . $265
Sports and campus coat with patch pockets and notched collar.

Natural Gray Kidskin $275
Exceptionally smart having a narrow shawl collar, with plaid scarf and lining.

Raccoon Coats . . . $325
The ever-popular fur coat. Dark, full skins. Tailored collar.

Natural Gray Krimmer $450
A coat that will be favored by the young set. Standing shawl collar.

Leopard Coats . . . $525
Beautifully marked and augmented by a standing shawl collar of German Fitch.

Grabowsky's
Established in 1875
514 and 516 WOOD STREET

The Sun-Telegraph Fifteen Cent Pattern

A DAINTY FROCK FOR A TINY TOT.

Batiste, dimity, crepe de chine and China silk are appropriate for this pretty little model. Rows of shirring hold soft fulness at the shoulders, and underarm plaits supply additional width to the dress.

The pattern is cut in five sizes: 1 year, 2, 3, 4 and 5 years. To make the dress for a 2-year size will require 1⅜ yard of 32-inch material. To finish with bias binding as pictured in the large view will require 1¾ yard 1½ inch wide. The shoulder bow requires 1¼ yard of ribbon.

COUPON.

This pattern will be sent on receipt of 15 cents (silver or 2c and 1c stamps). Make number, name, address, etc., plain. Send to Pattern Department, The Pittsburgh Sun-Telegraph, Pittsburgh, Pa.

No. 6590. Size.....

Name .....

Street and No. .....

City ..... State.....

Only $59.50 for Summer Freedom

True, cleaning in midsummer is heavy, with windows open and dust flying. But it need not be unpleasant or arduous.

The Hoover cleans so swiftly—it removes more dirt per minute than any other cleaner—that the heaviest job of cleaning takes but little time. It cleans so easily that it takes but little effort. And it cleans so thoroughly that it adds both life and beauty to your floor coverings.

PHONE FOR A HOME DEMONSTRATION.
SOLD ON LIBERAL PAYMENT TERMS.

BOGGS & BUHL

...Lose or Gain

THE methods of reducing and body building sponsored at the Pittsburgh Natatorium are so pleasant and easy that for the life of me I cannot see why every woman who wishes to take off five pounds here and there or gain ten to fifteen pounds doesn't go each Tuesday and Thursday (days for women), just as matter-of-factly as she brushes her teeth. If one enrolls for a complete course, it is much cheaper than if one just drops in occasionally. I hope all of you who are interested in having youthful and beautiful figures have written or called for the booklet issued by the Natatorium, "Body Culture." It gives charts and measurements for the ideal figure, together with complete information on how to acquire it.

PITTSBURGH NATATORIUM
DUQUESNE WAY

USE SNOWFLAKE for delicious cake icings—and you won't have to do any cooking! It's 500,000 times finer than granulated sugar and does not harden!

BOGGS & BUHL

Repeating Tomorrow, By Popular Request, Last Week's Great Chair Sale

50 Easy Chairs 1/2 Price

One of Eleven Different Styles

We simply had to get more chairs—the lot of 109 sold in a single day. Actually besieged the factory for more. They're to be here ready for business tomorrow morning.

$119.50 Chairs—½ Price—$59.50

Even finer chairs than last week's collection—many single pieces—all the most popular types—the coverings are beautiful. Come early for complete selection.

FINAL PRICES---CHILDREN'S WEAR

250 white and colored creepers—dimity, batiste, broadcloth and poplin—many are hand made. Sizes 1 to 3 years. Final Clearance **95c**

85 children's colored dresses—voiles—novelty prints—dainty batiste—$3 to $3.50 Dresses in sizes 1 to 6 years. Now **$1.25**

31 children's colored coats—serges, broadcloths and kashas—$12.95 to $14.95. Sizes 2 to 6 years—a ridiculous clearaway price **$5.95**

Small group of children's hats made of straw, georgette and silk-and-straw combinations. Were $5.95 to $7.95, now **95c**

25 party and dancing frocks—georgette and crepe de chine in soft pastel shades. Sizes 2 to 6. Were $7.95 to $19.95—to clear at $3.95 to $9.95. Now... **½ off**

19 finer colored coats of tweeds—silks and serges—were $9.95 to $21.95. For positive clearance priced at **$10.95**

Lower Second Floor

Year 'Round Prints For School Frocks

38c

These new and exceedingly popular prints are in designs that suggest children's frocks. The dainty Zephyrs are 32 inches wide—in a delightful range of colorful patterns, 38c yd.

Year 'Round Charmeusette.....55c

Another fabric that is ideal for school day frocks. In a smart range—one yard wide—55c.

"Year Round" Broadcloths, another favorite, are priced 48c yd.

Butterick Suggestion Book a specially prepared booklet showing attractive models made up of year round school frocks may be had upon request.

First Floor

Summer Sale—Toiletries

A time to fill late Summer demands and stock up for future needs. Most of these needed toilet articles at quite special prices. Others mentioned as reminders. Many besides these listed.

SOAPS

Pear's Unscented Soap, $1.45 Doz.
Resinol Soap, $2.15 Doz.
Cuticura Soap, $1.95 Doz.
Woodbury's Facial Soap, $1.95 Doz.
Physicians' & Surgeons' Soap, 90c Doz.
Jergen's Assorted Bath Soap, $1.25 Doz.
Armour's Stork Castile Soap, $1.35 Doz.
Armour's Bath Soap, 85c Doz.
Armour's Lanolin Soap, $2.50 Doz.
Colgate's Big Bath Soap, 95c Doz.
Lifebuoy Soap—10 Cakes, 50c.
Boggs & Buhl Hardwater Soap. Doz. 69c.
Palmolive Soap. Doz. 75c.
Lux Toilet Soap. Doz. 85c.
Lux Flakes—10 Pkgs. 87c.

DENTAL NEEDS

Dr. West Tooth Brush and Paste, 35c; 3 for $1.00.
Boggs & Buhl Tooth Brushes, 25c; $2.75 Doz.
Special Tooth Brushes, 15c.
Pepsodent, Ipana, Phillips' and Detoxol Tooth Pastes—35c; 3 for 95c.
Squibb's Tooth Paste, 35c; 3 for $1.00.
Listerine Tooth Paste, 18c.
Lyons' Tooth Paste or Powder, 25c.
Colgate's Tooth Paste, 25c; 3 for 65c.

CREAMS

Elcaya Creams, 39c, 88c.
Daggett & Ramsdell's Creams 28c, 39c, 88c.
Hind's Honey and Almond Cream, 30c.
Peacock Cold and Vanishing Creams, 38c.

SHAMPOOS

Wanous Shampoo Bags, 85c doz.
Golden Glint Shampoo, 18c pkg.
Golden Glint Rinse, 18c pkg.
Joro Shampoo Soap, 35c cake.
Palmolive Shampoo, 25c.
Watkin's Shampoo, 45c.

POWDERS

Coty's Face Powder, 95c.
Tre Jur Dusting Powder, 50c.
Tre Jur Talcum Powder, 18c.
Mennen's Talcum Powder, 18c.
Mavis Talcum Powder, 18c.
April Showers Talcum Powder, 18c.
Terri Face Powder and Loose Powder Compact, $1.00.

Toiletries, First Floor

Ginger Ale

large bottle **10c**

Canadian Club dry ginger ale—a summer favorite—very specially priced—large size 10c.

Regular 25c Silver King Fizz Water—large bottle 15c.

Pale Moon—the new drink that has scored instant success—14c bottle, $1.65 doz. Case of 2 dozen $3.25.

First Floor

Sale—Electric Sewing Machines

Floor samples and demonstrators—some slightly scuffed but otherwise new and perfect, and carry a new machine guarantee.

$ 49.50 Table Electric....$44.50
80.00 Desk Electric ... 49.50
85.00 Consolette Elec... 56.50
90.00 Rotary Desk Elec. 78.50
115.00 Consolette Elec... 69.75
165.00 Rotary Console Electric 99.00

Liberal Payment Terms.

Furs = = Furs = = Furs

More and More Every Day Going Out at Big Savings

Just as enthusiastic now as when the sale began, because values are still peak high while prices are exceedingly low. We cannot urge too strongly that every woman wanting a fur coat come in now. Aside from the money-saving possibilities the biggest assortment of coats is here right now.

Buy now—25% deposit will reserve your selection

A group of sealines, muskrats, ponies and caracul paws. Straight-line and slightly moulded models. **$135**

This group is comprised of sealines, caracul paws, muskrats and American broadtails. A big money-saving group. **$185**

Muskrats, caraculs, ponies, and lapins make up this group of coats that feature the smart, new style trends. Exceptional opportunities. **$235**

All Fur Scarfs Reduced During the Sale

Women's Fitted Leather Cases

½ off

Women's fitted leather tray cases—in popular 22-inch size, with separate inside folding tray containing a complete line of toilet articles so useful when traveling.

Nearly all are of black leather in various grains. Some browns and tans. Every one at exactly half the original price.

$45.00 Fitted Cases $22.50
$50.00 Fitted Cases $25.00
$55.00 Fitted Cases $27.50
$60.00 Fitted Cases $30.00
$65.00 Fitted Cases $32.50
$75.00 Fitted Cases $37.50

Luggage, First Floor

SARAH PALFREY NATIONAL NET PLAY STAR

SUN-TELEGRAPH SPORTS

TWENTY-TWO WEDNESDAY, AUGUST 21, 1929 BEST IN PITTSBURGH

FRENCH TO BATTLE ELLIOTT

SPORT COMMENT

By HARRY KECK, Sports Editor

Famous Diamond Passes. At McKinley Park. Cradle of Stars.

The DeMarco Complex. Mason Gets Heavyweight. Other Boxing Gossip.

YANKEES DO THEIR OWN WRECKING

AS pictured on the adjoining page, one of Pittsburgh's old baseball landmarks is passing from view with the tearing up of the McKinley Park diamond in Beltzhoover to complete the Saw Mill Run Road.

Honus Wagner

McKinley Park's diamond is rich in history and tradition and its demise will be the occasion for the stirring of fond memories among the fans who have witnessed the battles there over many years and the players who have performed on the soil.

No other sandlot field in the district has sent so many players up to the major leagues or into the minors as this one, and it always has been the home grounds of Belthoover's representative team in the strongest of the local sandlot leagues. Just now Beltzhoover is in the Inter-county League. It has been in the County and other leagues that have preceded this one.

OTTO KNABE and Honus Lobert, who later starred as teammates for the Phillies, at second and third bases, respectively, were products of the Beltzhoover field. Bill Doak, Brooklyn and St. Louis pitcher, was another, and others who played there and later earned their spurs in the big show included Joe Schultz, the infielder; Enos Kirkpatrick, the second baseman; Elmer Knetzer, the pitcher; Otto Jordan, the catcher; George Susce, now catching for the Phillies, and Al Mamaux, the pitcher.

Honus Wagner played on the diamond on occasion and so have others of wide reputation whose names escape the memory at the moment. Minor league stars who got their start at McKinley Park include John and Ray Dawson, outfielders; Ray Kennedy, catcher; the Fitzgerald brothers, Gerald and Hubby, and Pitcher Swartling. Until recently, Jack Barrett, one of the best of the local sandlot players over a stretch of years, managed the Beltzhoover club.

THE cruel march of progress that is obliterating the glory that once was McKinley Park's already has resulted in the demolition of the stands on one side and the tearing up of home plate and the backstop, and the road is to be run through middle field. All of the teams that formerly played there will have to seek new grounds. Some will turn to the Warrington playgrounds, others will have to go on the road. Beltzhoover itself will finish its schedule at Warrington Park and on the grounds of the other Inter-county League clubs, aside from its Sunday games, which, of course, will be played, as in the past, at Jordan Field, Carrick. But even this field will not be available after this season. Already the ground around it has been broken up into building lots and it is unlikely that the baseball diamond will be there when the 1930 season rolls around.

Cuddy DeMarco

THOSE of you who have tears to shed for the passing of a baseball field may well shed them for that of McKinley Park. For diamonds with the traditions of this one are not soon forgotten, especially when they have proved the cradles of the great stars of the game of today and yesterday.

SOME notes on the doing in the fistic realm:

You'd be surprised to note how many folks are going to the Cuddy DeMarco-Tiger Joe Randall fight at McKeesport tomorrow night in the hope of seeing DeMarco knocked out. They've developed an anti-DeMarco complex. The night Sammy Baker turned the trick on Cuddy at the Bridgeville Speedway most of the regular fans were conspicuous by their absence and they don't want to be caught napping twice. They feel that way about Cuddy, who has been down in Terra Alta, W. Va., getting in shape to disappoint their fond hopes again.

Johnny McCoy, the little old man, of Buffalo, who upset the dope by beating Benny Schwartz, of Baltimore, while appearing in the role of an eleventh-hour sub for Bushy Graham, Monday night of last week in the Meyers Bowl, will be brought back for a windup with Jackie Rodgers, local Negro bantam, on Labor Day night, one week from next Monday.

JAMES (RED) MASON, with his stable of fighters pretty well washed up, has closed an agreement with Abie Witz, whereby he takes Jack Wells, the good-looking heavyweight prospect of West Virgina, off Abie's hands. Not long ago, Abie, a little fellow, and Mason had a gymnasium brawl that brought them into the limelight. Now they're the best of pals, even lending each other money.

Jack Wells

THE reason the main bout between Tommy Crawley and Phil Goldstein at the Meyers Bowl Monday night was not put on before the semi-final, as advertised, was because the deputy boxing commissioner in charge got the idea, after several weeks' trial, that the card would look stronger if the main bout were permitted to go back to its original spot on the program. The switch was made without announcement and all of those night workers in the steel plants who were so pleased because they were being given a chance to see the main event before reporting for work, had to pull out after looking at the substitute semi-final.

Havey J. Boyle, State Athletic Commissioner, has opened a probe of the Jack Zivic-Dave McConnell fight staged at Clarksburg, W. Va., last Friday night. You know, the one there's been that great to-do about.

SLAMBANG HARRY TAYLOR, of the North Side and Johnstown, plans to take a long rest in Canada following a few bouts for which he is contracted. He realizes he hasn't been his old self for months and hasn't been able to do himself justice. He has dropped 10 pounds in weight since he was at his best and feels the only way he has of regaining his old form is to take a long layoff from the ring. He was stopped by Andy Andrucci at the Meyers Bowl Monday night and this writer said he ought to quit boxing. In a talk yesterday, Taylor said he already has shaped his plans to that end and that if he cannot convince himself later that he has a chance to get somewhere in the racket he will hang up the gloves for all time and take up another means of earning a livelihood.

Harry Taylor

Mickey Walker may be through, or almost through, but he showed in his bout with Leo Lomski at Philadelphia Monday night that there's still a kick or two left in the old man, his rally in the latter stages turning the tide in his favor.

REMEMBER how everybody was going around after the last two world series orating that the situation was terrible and something really should be done about those New York Yankees? "Dismantle 'em, or they'll wreck the league!" was the cry.

Well, if you remember it, all I have to say is that the Yankees appear to have saved the league the trouble by doing the job themselves.

LEASES SPEEDWAY

DONORA, Pa., Aug. 21.—The Monongahela speedway, which some time ago supplanted the old-time Monongahela driving park, has been leased to August Z. Chambon, of this city.

BATTERY SOLD

BLOOMINGTON, Ill., Aug. 21.—(AP.)—Pitcher Lee Daney and Catcher Ernest Lorbeer have been sold by the Bloomington club of the Three Eye League to Indianapolis of the American Association.

ENGLISH AGE PUT OUT OF TITLE EVENT

FOREST HILLS, N. Y., Aug. 21.—(AP.)—Winsome Little Sarah Palfrey, of Brookline, Mass., stole the spotlight away from the other feminine tennis stars on the courts of the West Side Stadium yesterday afternoon.

Not even the straight-set victories of such famous international figures as Helen Wills, Helen Jacobs and Betty Nuthall could compare in popular approval with the dramatic match in which the smiling Sarah outplayed the British veteran, Mrs. Dorothy Shepherd-Barron, 8-10, 6-0, 6-4, to reach the third round of the National women's championship.

Fairly earning her victory, Miss Palfrey scored no less than 50 placements in the three sets., while Mrs. Shepherd-Barron was tallying 16. From the base line, she was steadier than the English woman with the wierd "double wind-up" service, and at the net her volleying won point after point.

FAVORED TO WIN

On the basis of her brilliant all-court play, the Brookline miss, who will not be 17 years old until next month, is favored to defeat Mary Greef, of Kansas City today and meet Helen Jacobs in the quarter-final round tomorrow. It was Miss Greef whom Miss Palfrey defeated in straight sets at Rye on Sunday in the final for the Eastern turf court title.

Although forced somewhat into the background for perhaps the first time in her career as the gallery hailed a potential future champion, Helen Wills gave an impressive exhibition of hard-hitting and accurate shooting in trimming Mrs. Charlotte Hosmer Chapin, of Springfield, Mass., 6-1, 6-0. The defending champion has lost just one game in two matches. That she is even more formidable than last year is indicated by the fact that Mrs. Chapin took six games from her in the quarter-finals of the 1928 tournament.

STARS ADVANCE

Helen Jacobs, playing better than in her opening match, speedily eliminated Eleanor Goss, of New York, 6-0, 6-4, and Betty Nuthall, the principal English threat, accounted for Gertrude Dwyer, of New York, 6-3, 6-1. Except for a victory by Mrs. Lillian Scharman Hester, Glencover, N. Y., over Clara Zinke, Cincinnati, 3-6, 10-8, 7-5, the second round matches carried only few surprises. One of these was the elimination of Marjorie Morrill, of Dedham, Mass., by Mrs. L. A. Harper, San Francisco, by the one-sided score of 6-1, 6-1.

Mrs. Shepherd-Barron was the only seeded star to fall and four of the English Wightman Cup players are still in the running while their two teams appeared to dominate the doubles phase of the tournament.

Favorites Advance In National Net Play

BUFFALO, Aug. 21.—(AP.)—Favorites generally advanced without difficulty in the second round of play in the national public links tennis championships yesterday. John Metz, Memphis, Tenn., eliminated William R. Hascom, St. Louis, 6-3, 6-2, 6-3.

Jack Delara, Los Angeles, defeated J. C. Miller, Jr., Birmingham, Ala., 9-7, 6-3, 7-5. Robert L. Hall, Louisville, Ky., defeated Harry Schaberg, St. Louis, 2-6, 6-2, 6-3, 7-5. Monte Tyler, Louisville (Ky.) High School champion, defeated Nelson Dreyfus, Kenmore, N. Y., 6-4, 4-6, 6-3, 6-4, 6-2. Tyler will oppose Jack Delara, Los Angeles, in the third round this afternoon.

Louis J. Kurland, Baltimore, player and captain of the University of Maryland tennis team, advanced as a result of a victory over Henry Burns, North Tonawanda, N. Y., in straight sets, 6-0, 6-0, 6-3.

Major Leagues

GAMES TODAY

NATIONAL LEAGUE

PITTSBURGH AT PHILADELPHIA.
Chicago at New York.
Cincinnati at Boston (2).
St. Louis at Brooklyn.

AMERICAN LEAGUE

New York at Chicago.
Philadelphia at St. Louis.
Washington at Cleveland.
Boston at Detroit.

STANDING OF THE CLUBS.

NATIONAL LEAGUE.

	W.	L.	Pct.	Today Win	Today Lose
Chicago	75	36	.676	.679	.670
PITTSBURGH	66	46	.589	.593	.584
New York	63	53	.543	.547	.538
St. Louis	57	57	.500	.504	.496
Brooklyn	51	63	.447	.452	.443
Cincinnati	49	65	.430	*.440	.422
Philadelphia	47	66	.416	.421	.412
Boston	45	68	.404	*.414	.397

*Win two, lose two. Split even: Cincinnati, .431; Boston, .405.

AMERICAN LEAGUE.

	W.	L.	Pct.	Today Win	Today Lose
Philadelphia	83	34	.709	.712	.703
New York	69	44	.611	.614	.605
Cleveland	60	55	.522	.526	.517
St. Louis	60	57	.513	.517	.508
Detroit	55	62	.470	.475	.466
Washington	50	63	.442	.447	.439
Chicago	45	72	.385	.390	.381
Boston	40	75	.348	.353	.345

RESULTS YESTERDAY.

NATIONAL LEAGUE.

Philadelphia	8	Pittsburgh	6
Cincinnati	6	Boston	2
New York	4	Chicago	1
Chicago	1	New York	0
St. Louis	3	Brooklyn	2
Brooklyn	4	St. Louis	0

AMERICAN LEAGUE.

New York	5	Chicago	4
Boston	12	Detroit	8
Washington	6	Cleveland	2
St. Louis	2	Philadelphia	1

GAMES TOMORROW

NATIONAL LEAGUE

PITTSBURGH AT NEW YORK.
Cincinnati at Brooklyn.
Chicago at Philadelphia.
St. Louis at Boston.

AMERICAN LEAGUE

Philadelphia at Chicago.
New York at St. Louis.
Washington at Detroit.
Boston at Cleveland.

Believe It Or Not By RIPLEY

(On request, sent with stamped addressed envelope, Robert L. Ripley will send proofs and details of anything depicted by him in these cartoons.)

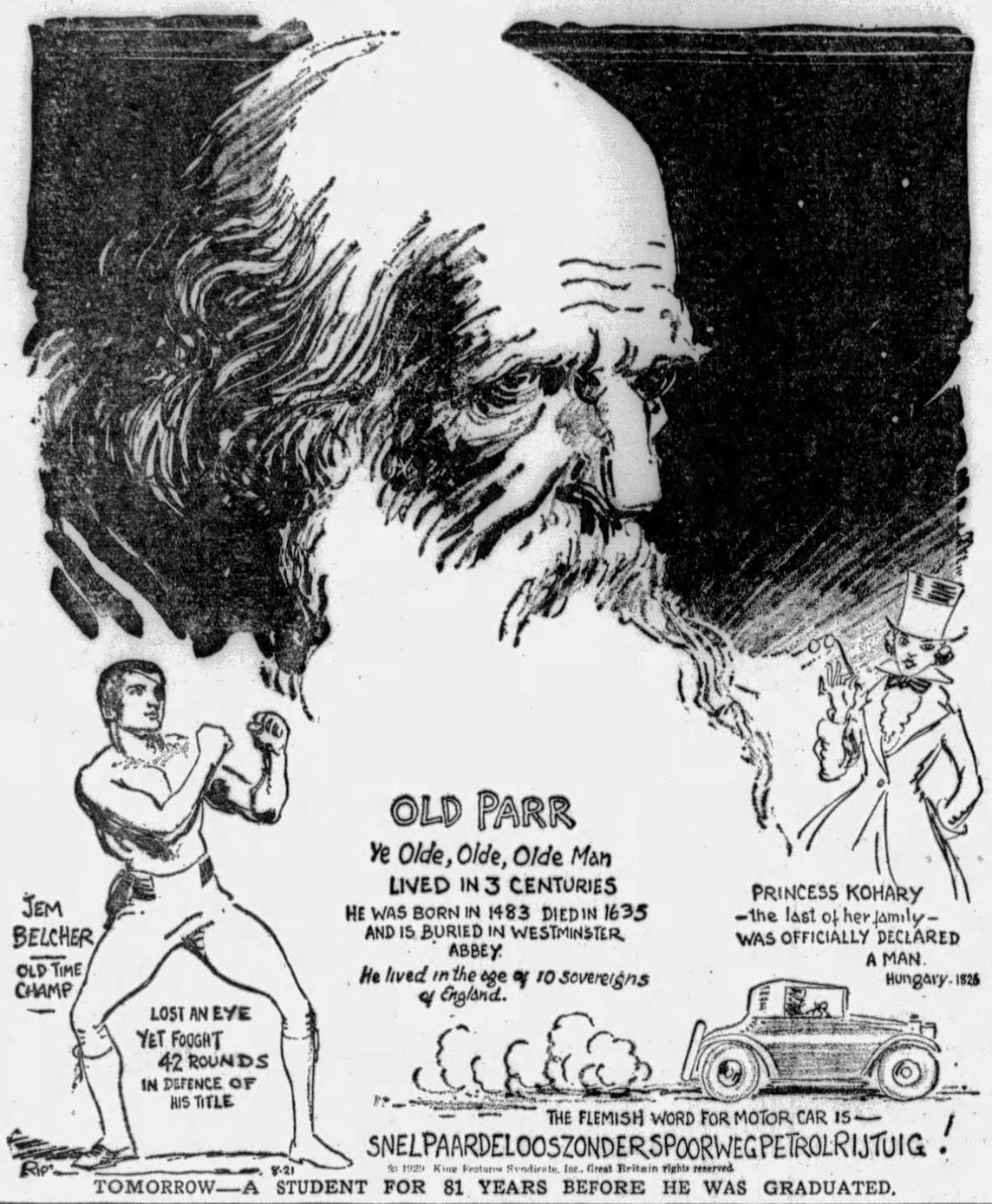

TOMORROW—A STUDENT FOR 81 YEARS BEFORE HE WAS GRADUATED.

MAX RETURNS TO GERMANY SATURDAY

NEW YORK, Aug. 21.—(AP.)—Max Schmeling, German heavyweight, whose victorious campaign in America has been clouded by almost continual controversies with boxing authorities, booked passage yesterday on the liner Albert Ballin, sailing for Germany Saturday.

Schmeling thus ended of his own accord for the time being his difficulties with the New York State Athletic Commission, which suspended him and his American manager, Joe Jacobs, and finally revoked their licenses, because of Schmeling's failure to go through with a match here against Phil Scot, of England.

The sensational young Teuton, whose path to the vacant heavyweight throne was smoothed by decisive victory over Paulino Uzcudun, will be accompanied only by his trainer, Max Machon. He said he planned to return in September.

British Golfers In U. S. for Tourney

NEW YORK, Aug. 21.—(AP.)—Cyril Tolley, Eustace Storey, T. A. Bourne and Lord Charles Hope, Great Britain's delegation to the United States amateur golf tournament at Pebble Beach, Cal., next month, arrived in New York yesterday aboard the White Star liner Majestic.

Tolley won the British amateur this year. He and his mates expect to start their journey to California today on the Twentieth Century Limited.

Fight Results

At Washington, Pa.—Ray Newton defeated California Joe Gans, 10 rounds; Battling Gizzy knocked out (technical) Tommy Heilman, 8 rounds; Joe Wolcott knocked out Eddie Anderson, 2 rounds; Ross Fields defeated Scotty Graham, 4 rounds; Eddie Marks and Tommy Moran drew, 4 rounds.

At Butler—Young Rudy defeated Georgie Peck, 10 rounds; Chuck Zelnack and Frank Monroe drew, 8 rounds; Johnny Smackey and Patsy Gallagher drew, 8 rounds; Luther McCarthy defeated Freddie Shaffer, 6 rounds.

At Indianapolis — Chuck Wiggins defeated Al Friedman, 10 rounds; Norman Brown defeated Howard McClain, 8 rounds.

At Boston—Jim Maloney defeated Riccardo Bertazzolo, 10 rounds.

At New York—George Hoffman defeated Salvatore Ruggirello, 10 rounds; George Lidders knocked out Fitz Jones, 1 round.

At New York — Paul Cavalier knocked out (technical) Charlie Wepner, 6 rounds.

Rajah Has Big Day at Plate

Rogers Hornsby, ace of the right hand sackers, absorbed about all the glory gathered yesterday by the Big Six clubbers of the majors. In eight times at bat in the Cubs' doubleheader with Giants, the Rajah hit safely four times, including a double and triple, scored two runs, and won one of the games by counting the only score of the contest. Hornsby lifted his average two points to an even .360. Feeble sticking caused all the rest, except Chuck Klein, to lose ground. Klein added one point. Simmons and Ruth went hitless. The standing:

	Games	AB.	R.	H.	Pct.
Herman, Robins	110	432	84	176	.407
Foxx, Athletics	118	417	105	158	.379
Simmons, Athletics	114	471	92	172	.365
Hornsby, Cubs	115	447	112	161	.360
Ruth, Yankees	94	341	90	122	.358
Klein, Phillies	113	462	92	164	.355

SOMERVILLE PUT OUT

JASPER, Alberta, Aug. 21.—(AP.)—C. Ross (Sandy) Somerville, the defending champion, was eliminated in the first round of match play in the Canadian amateur golf championship yesterday by Cecil Coville of Vancouver, 1 up, in 36 holes.

Eddie Held, of New York who won the qualifying round medal, survived the first round of match play only after a terrific battle with 18-year-old Monty Hill, of Vancouver. Hill played the New Yorker almost even over the whole route, but finally succumbed, 3 to 1. W. K. Lanman, of Columbus, runner up to Somerville last year, crushed J. Starky, of Edmonton, 12 and 11.

D. Clarke Corkran, of Philadelphia, who finished second to Held in the qualifying round, also advanced to the second round without difficulty, beating the Montreal player, P. St. Germaine, 7 and 6.

Another Canadian favorite beaten was Nicol Thompson, of Toronto, who fell by 6 and 5 before M. W. Forest of Lowell, Mass.

Other matches resulted as follows: Frank Thompson, Toronto, defeated Harold Parker, Winnipeg, 6 and 5. Gordon MacWilliams, Calgary, defeated A. C. Carrick, Toronto, 2 and 1. Jack Cuthbert, Edmonton, defeated Alfred Bull, Vancouver, 10 and 8.

LOCAL MAN JUDGE

ARDEN, Pa., Aug. 21.—Fair officials announce that J. H. Lewis, of Carrollton, O., and James J. Blythe, of Pittsburgh, have been selected as judges for the poultry exhibition which will be held in connection with the annual county fair at Arden Downs, August 27, 28, 29 and 30.

KOUPAL SHOWS SKILL ON MOUND

By Staff Correspondent

PHILADELPHIA, Aug. 21.—Louis Koupal made the lower bracket Pirate hitters look quite pathetic during his reign on the slab. The Buccos gave the little Waner boys too much of a load to carry. Paul and Lloyd made six of the 11 blows, Paul's home run over the rightfield wall with two on in the seventh being the only homer of the game and the second four-sacker of the series. The additional 12 feet of fence erected atop the notorious rightfield wall has placed a premium on the four-sackers that have been dropping in Broad street for so many years. Paul's sock had to clear the high barrier and it did.

KLEIN "CUT DOWN"

Chuck Klein has not connected for a homer since the Phillies were in Pittsburgh several weeks ago. Klein recorded his thirty-third homer in the Oakland Orchard. He had a ticket on one yesterday that would have cleared until the new racket was installed here. Chuck, apparently, will be one of the immediate victims of this screen. The youngster cracks the fence with many a drive that would find repose in farther and lower stands.

Frank O'Doul continued his hitting assault with three fine hits. As between O'Doul and Herman, quite a few of the Pirates personally would like to see the former Seal win the prize, although there is no hard feeling for Herman. O'Doul has played in every game this season.

REAL HITTING

Moreover, he owns a mark of better than 300 hits in one season in the Coast League and in a gener l way, he seems to be a better batte. than the Bustin' Babe of the Robbins. Frank is a bearcat against the southpaws as well as the righthanders. Any player who hits around .400 while staying in the lineup each day has to be a great batter.

The battery work of Brame and Hargreaves in the third game was much off color, Brame had a lot of stuff, but he could not keep the ball where he wanted to and, to make matters worse, his catcher could not hold him up properly. Then, again, the parade of O'Doul, Klein, Whitney and Hurst is enough to give any young man the jeebeejeebees.

Koupal was moving like a champion until Potter Paul nicked him for the productive homer of the seventh. Burt Shotton is playing the series in a manner that indicates much is at stake, he having Willoughby, his last bet, all set for slab action in the third game.

Today's Lineup

PIRATES	PHILLIES
Bartell, ss.	Thompson, 2b.
L. Waner, mf.	Friberg, lf.
P. Waner, 1b.	O'Doul, rf.
Traynor, 3b.	Klein, mf.
Grantham, 2b	Whitney, 3b.
Brickell, rf.	Hurst, 1b.
Comorosky, lf.	Thevenow, ss.
Hemsley, c.	Lerian, c.
French, p.	Elliott, p.

(Continued on Page Twenty-four)

GIANTS GAIN AS PIRATES LOSE

Humiliating

YESTERDAY'S SCORE.

PITTSBURGH.	AB.	R.	H.	P.	A.	E.
Bartell, ss.	5	1	1	4	3	1
L. Waner, mf.	4	2	3	5	1	0
P. Waner, 1b.	5	1	3	8	1	0
Traynor, 3b.	4	0	1	2	5	0
Grantham, 2b.	3	0	0	2	1	1
Brickell, rf.	4	1	1	2	2	0
Comorosky, lf.	4	1	1	6	0	0
Hargreaves c.	0	0	0	0	2	0
Linton, c.	3	0	0	1	2	1
Brame, p.	1	0	0	0	0	1
Hill, p.	1	0	0	0	0	0
*Hemsley	1	0	0	0	0	0
Petty, p.	1	0	0	0	0	0
Totals	36	6	11	24	15	3

PHILADELPHIA.	AB.	R.	H.	P.	A.	E.
Thompson, 2b.	5	1	3	0	7	0
Friberg, lf.	5	1	2	2	0	0
O'Doul, rf.	5	2	3	4	0	1
Klein, mf.	2	1	1	1	0	0
Williams, mf.	0	0	0	2	0	0
Whitney, 3b.	3	1	1	1	1	0
Hurst, 1b.	2	0	1	10	3	0
Thevenow, ss.	4	0	0	4	2	0
Lerian, c.	3	0	0	1	1	0
Koupal, p.	3	0	1	0	1	0
Willoughby, p.	0	0	0	2	1	0
Totals	32	8	12	27	14	1

*Hemsley batted for Hill in seventh.

Pittsburgh	1	0	0	0	0	5	0	0	0	—6
Philadelphia	2	1	5	0	0	0	0	*—		—8

Earned runs—Pittsburgh 6, Philadelphia 6.
Two-base hits—P. Waner, Thompson 2.
Home run—P. Waner.
Runs batted in—Hurst, Traynor, Linton, Bartell, P. Waner 3, Klein, Whitney, Lerian 2, O'Doul, Hurst 2.
Stolen base—Hurst.
Double plays—Hurst to Thevenow to Hurst; Bartell to P. Waner.
First base on balls—Off Koupal 1 (Hargreaves); off Willoughby 2 (Grantham, L. Waner); off Brame 3 (Hurst, Klein, Whitney); off Petty 1 (Willoughby).
Hits—Off Brame, 6 hits and 8 runs in 2 1-3 innings; off Hill, 4 hits in 3 2-3 innings; off Petty, 2 hits in 2 innings; off Koupal, 11 hits and 6 runs in 6 2-3 innings; off Willoughby, none in 2 1-3 innings.
First base on errors—Pittsburgh 1, Philadelphia 1.
Sacrifice flies—Traynor, Lerian.
Left on bases—Pittsburgh 7, Philadelphia 6.
Struck out—By Koupal 1 (Comorosky).
Winning pitcher—Koupal.
Losing pitcher—Brame.
Time of game—2:03.
Umpires—Pfirman, McCormick and McLaughlin.

By CHARLES J. DOYLE,
Staff Correspondent

PHILADELPHIA, Aug. 21.—That awful morning after feeling had the Pirates in its grip today as the Freebooters groped about in the hope of finding a means of stopping the Phillies. The home team has won three games in a row from the team that is supposed still to be in the running for the National League pennant.

Putting aside their flag thought for the immediate present, the Pittsburgh boys this morning glanced at the standings of the teams and realized that a new peril threatened them. Just five ball games separates the Bush-whackers from the third-place Giants, who must be met tomorrow at the Polo Grounds in the first of a series of four games. Larry French and Ace Elliott may fight it out today in the last game of the series here. So you see, folks, the Pirates are like the fellow who was trying to counteract two headaches at one time.

GRIEF IN CAMP

There is much grief in the gradually widening gap that spreads itself between the Cubs and Buccos, and, in the meantime, the territory between the runners-up and third-placers is becoming smaller as the Buccaneers skid. Few in the Pirate camp are able to explain the sad performances of the Pirates other than to point to the collapsible slab staff and a

YOUNG GOLF STAR

Photo by Pittsburgh Sun-Telegraph

LUCILLE PETROLIA

Thirteen-year-old sister of Andy Petrolia, caddie-master at the Schenley Park Public Links, who is among the survivors in the second flight of the annual city championship tournament for women at the Schenley course. She scored 111 in the qualifying round, almost making the first flight, and won by default in the first round of match play yesterday.

FAVORITES ADVANCE IN WOMEN'S CITY PLAY

SECOND ROUND UNDER WAY TODAY

BULLETIN.

Miss E. Lucille Beajch, Mrs. George Curry, Mrs. C. C. Briggs and Mrs. Eva Blair won their second-round matches in the annual women's city golf championship tournament at Schenley municipal links today.

By VERN SWARTSFAGER.

Favorites advanced into the second round of match play in the women's city golf championship, now in progress over the municipal links in Schenley Park. Today's contests, however, are expected to bring out some fine golf, with prospects for an upset or two.

Yesterday, Miss E. Lucille Bejach, the defending champion, and medalist, took the measure of Mrs. A. Josephson, 4 and 2, in a fine match, although the titlist did not have to extend herself. Miss Bejach was 3 up at the turn, having been out in 42 against Mrs. Josephson's 45.

MISS GOULD VICTOR

Miss Jesse Gould, runner-up last year, also went another step nearer the final when she put out Mrs. Leo Schwartz, 4 and 3.

Mrs. Albert McBride, wife of the Schenley Park pro, and, until a couple of years ago, one of the most formidable women golfers ever to play on the public course, disposed of Mrs. Myrtle Stearns, 9 and 7, in the worst defeat of the day.

Miss Margaret McQuade went ahead by virtue of her 3-and-2 victory over Mrs. T. Stephenson, 3 and 2, while Mrs. George Curry advanced at the expense of Mrs. Hazel Broido, who lost 8 and 7.

MRS. LONG OUT

Mrs. C. C. Briggs eliminated Mrs. Larry Jacobs, 3 and 1, in a fine match, Miss Edith Clark put out Miss Kathryn Richards, 8 and 6, and Mrs. Eva Blair defeated Mrs. O. L. Long, 2 and 1, in the other first round matches. Yesterday's scores and today's pairings follow:

FIRST SIXTEEN.

Mrs. Lucille Bejack deefated Mrs. A. Hosephon, 4 and 2.
Edith Clark defeated Kathryn Richards, 8 and 6.
Margaret McQuade defeated Mrs. T. Stephenson, 3 and 2.
Mrs. George Curry defeated Mrs. Hazel Broido, 8 and 7.
Mrs. Eva Blair defeated Mrs. O. L. Long 2 and 1.
Mrs. Al McBride defeated Mrs. Myrtle Stearns, 9 and 7.
Miss Jesse Gould defeated Mrs. Leo Schwartz, 4 and 3.
Mrs. C. C. Briggs defeated Mrs. L. Jacobs, 3 and 1.

SECOND DIVISION.

Ella Mulcahy defeated Mrs. H. Beecher, 2 and 1.
Mrs. F. L. Headlee defeated Mary Roache, 6 and 5.
Thelma Gangloff defeated Eleanor Moren, by default.
Mrs. Betty Gould defeated Mrs. William Little, 2 up.
Mrs. E. Davis defeated Mrs. B. R. Lattimer, 5 and 4.
Mrs. D. McKay Wills defeated Mrs. Velma Craig, 7 and 6.
Miss K. McLaughlin defeated Mrs. E. L. Donald, 3 and 1.
Lucille Petrollo defeated Mrs. H. J. Ling, by default.

Today's pairings:

CHAMPIONSHIP FLIGHT.

Mrs. Bejack vs. Edith Clark.
Margaret McQuade vs. Mrs. Margaret Curry.
Mrs. Eva Blair vs. Mrs. Al McBride.
Miss Jesse Gould vs. Mrs. C. C. Briggs.

SECOND SIXTEEN.

Ella Mulcahy vs. Mrs. H. F. Headlee.
Thelma Gangloff vs. Betty Gould.
Mrs. E. Davis vs. Mrs. Betty Gould.
Mrs. E. Davis vs. Mrs. D. McKay Wills.
Mrs. K. McLaughlin vs. Lucille Petrollo.
Ella Mulcahy vs. Mrs. Headlee.
Miss Gantloos vs. Betty Gould.
Mrs. Davis vs. Lucille Petrollo.

CONSOLATION SECOND SIXTEEN.

Mrs. Beecher vs. Mary Roache.
Eleanor Moren vs. Mrs. Little.
Mrs. Lattimer vs. Mrs. Craig.
Mrs. Donald vs. bye.

FATHERS-SONS PLAY

Wildwood Country Club is the scene today of that club's first fathers-and-sons tournament. A large field is competing in the event, which is being directed by Nelson Zimmerman, professional.

The St. Clair Country Club women will stage an invitation 18-hole medal-play tourney tomorrow. The Oakmont, Shannopin, Alcoma, South Hills, Chartiers Heights, Field Club, C. C. of Pittsburgh, Edgewood and Stanton Heights clubs have accepted invitations and announced that they would be represented.

A mixed foursome invitation tourney will be held at the Shannopin Country Club tomorrow.

MALONEY WINS

BOSTON, Aug. 21.—(AP.)—Jim Maloney, of South Boston, won the decision from Riccardo Bertazzolo, of Italy, in a 10-round heavyweight boxing bout at Braves Field last night.

Maxie's Going Back Home—Ho, Hum!

★ SUN-TELEGRAPH ★ SPORTS ★

WEDNESDAY, AUGUST 21, 1929 TWENTY-THREE

HOFFMAN WINS

NEW YORK, Aug. 21.—(AP.)—George Hoffman, New York, outpointed Salvatore Ruggirello, of Italy, in their 10-round bout here last night. Hoffman weighed 197, Ruggirello 200.

GOLF AS CHAMPIONS PLAY IT

How may overspin be applied with a drive so that the ball will get a long roll?

Answered by

WILLIE MacFARLANE

Former national open champion and one of the world's great golfers; Bermuda open, 1929; Bermuda mid-ocean, 1929.

To get a long roll off wooden clubs the ball must have a slight hook, but this method of trying to obtain distance is dangerous—very much so if anyone wants to make a practice of it to use as his regular drive.

For a ball with a hook, the face of the club must be turning at the moment of impact or the head of the club being pushed out at the hall—in other words, the reverse action of a slice.

Only in places where it is necessary should a hooked ball be used because, after all, any ball hit squarely with a wooden club will roll just about as far as any hooked ball.

(Copyright, 1929, Associated Editors, Inc.)

RUDY VICTOR OVER PECK

BUTLER, Aug. 21.—In one of the most sensational shows of the season here, Young Rudy, of Charleroi, won a wide decision over Georgie Peck, of Pittsburgh, in the 10-round main go here last night. Rudy was unable to knock out Peck and the Pittsburgh boy, fighting his first main, showed more nerve than any fighter seen here this year.

Peck took the count of nine five times and came up for more and was going strong at the bell.

Chuck Zelnack, of Glassport, and Frank Monroe, of Pittsburgh, fought a popular eight-round draw. Both fighters put up a great battle with honors about even. Monroe came back in the last three rounds to even the count after Zelnack had taken the first three.

Johnny Smackey, of Canonsburg, found Patsy Gallagher too hard to handle and the two fought eight rounds to a draw. Luther McCarthy, of Butler, won a popular six-round decision over Freddie Shaffer in the opener. Shaffer missed plenty. The bout was applauded from beginning to end.

DUKES SELECT OFFICIALS FOR FLOOR GAMES

John D. Holahan, graduate manager of athletics at Duquesne University, has selected the officials who will preside at all home basketball games during the coming season of 1929-30.

The men who will be present when Chick Davies' men perform on the Bluff are as follows:

December 27—Adrian College—Slack and Brickley.
January 3—Alfred University—Bolster and Waite.
January 21—Bethany College—Hannum and Kennedy.
February 8—Loyola University (Chicago)—Buck Snyder and Slack.
February 15—American University—Brickley and Weitzel.
February 18—Waynesburg College—Buck Snyder and Kennedy.
February 21—Grove City—Bolster and Beggs Snyder.
March 4—Westminster College—Hannum and Beggs Snyder.
March 6—Geneva College—Beggs Snyder and Hannum.
March 8—Thiel College—Hannum and Waite.

The Duke quintet will play one of its most ambitious schedules during the coming season. The complete card follows:

December 9—Iowa University, at Iowa City, Iowa.
December 11—Loyola University, at Chicago.
December 12—Elmhurst College, at Elmhurst, Ill.
December 27—Adrian College, at Pittsburgh.
January 3—Alfred University, at Pittsburgh.
January 6—Waynesburg College, at Waynesburg.
January 11—John Carroll, at Cleveland.
January 15—American University, at Washington, D. C.
January 16—Catholic University, at Washington, D. C.
January 18—Colgate University, at Hamilton, N. Y.
January 19—St. Bonaventures, at Olean, N. Y.
January 21—Bethany College, at Pittsburgh.
January 25—Thiel College, at Greenville.
February 1—Bethany College, at Bethany.
February 4—Geneva College, at Beaver Falls.
February 8—Loyola University (Chicago), at Pittsburgh.
February 12—W. Va. University, at Morgantown.
February 15—American University, at Pittsburgh.
February 18—Waynesburg College, at Pittsburgh.
February 21—Grove City College, at Pittsburgh.
February 25—Westminster College, at New Wilmington.
February 28—Manhattan College, at New York City.
March 1—New City City College, at New York City.
March 4—Westminster College, at Pittsburgh.
March 6—Geneva College, at Pittsburgh.
March 8—Thiel College, at Pittsburgh.
March 11—Grove City College, at Grove City.

Merton Captures Seniors' Crown

WHITE SULPHUR SPRINGS, W. Va., Aug. 21.—(AP.)—M. D. Merton, Lynchburg, Va., won the annual two-day tournament of the Virginia Senior Golf Association here yesterday. He scored 80-80—160 for the two days, to win the low gross and the title. He played in Section D.

John B. Hart, of Charleston, W. Va., won the honors in Section A with 87-83—160, and in Section B Senator J. L. Bumgardner, Beckley, had low gross with 80-84—164. Dr. Gory Hogg, McDonald, led Section C with 78-85—163.

Today the Virginia seniors will play the West Virginia seniors in a team match.

DOYLE GOLF CHAMP

SHARON, Pa., Aug. 21. — Steve Doyle won golfing honors at the Sharon Fishing Club camp, Lake Muskoka, Canada, defeating W. S. Palmer in the final. Bert Fenstermaker, of Sharon, and J. M. Stoner, of Pittsburgh, were named the best fishermen.

McKinley Park Diamond Cut Up—Stars Who Started There

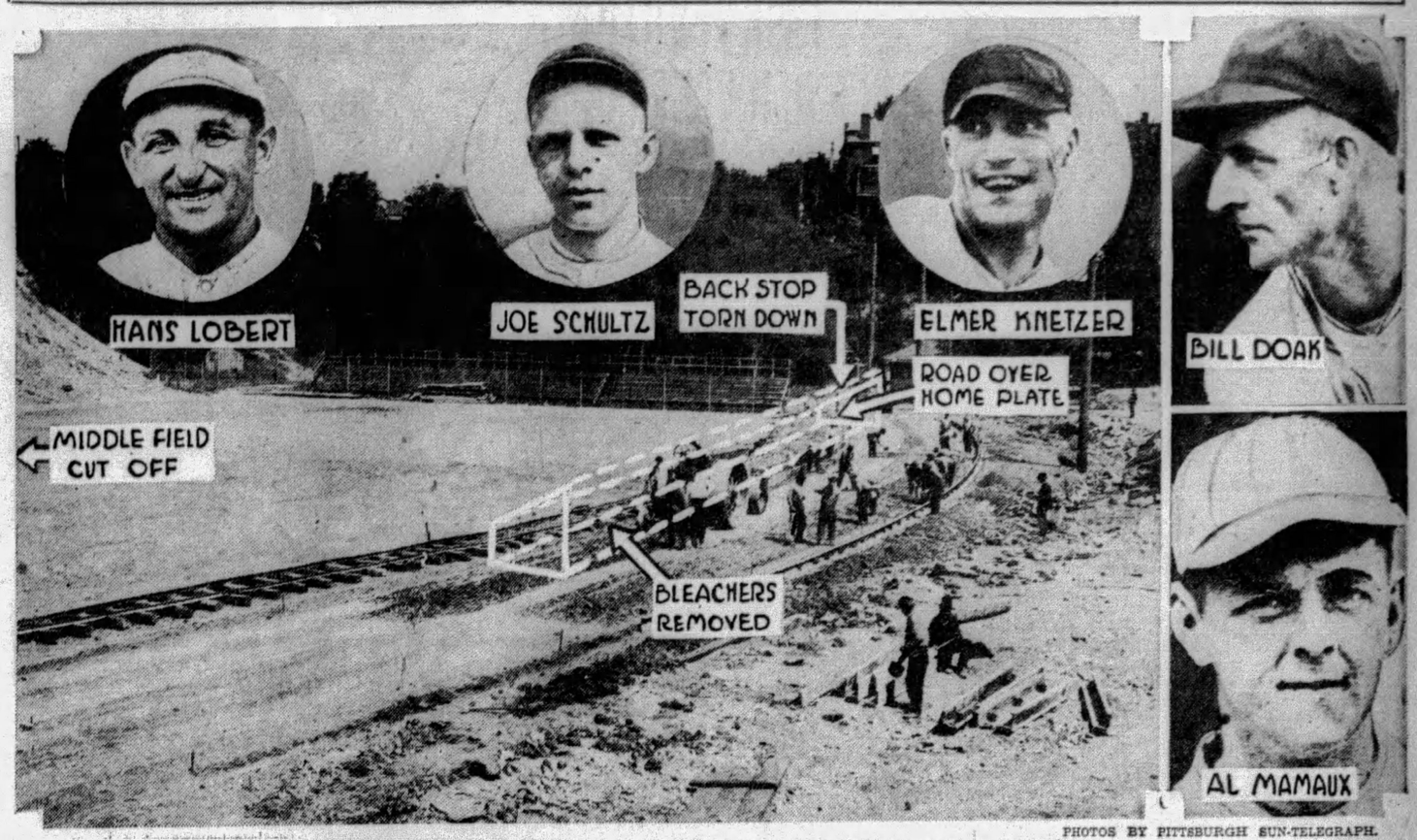

PHOTOS BY PITTSBURGH SUN-TELEGRAPH.

HISTORIC SANDLOT BASEBALL FIELD GIVES WAY TO STERN MARCH OF PROGRESS

The cradle of many big league players of the past, including those pictured above, is passing in the cutting up of the baseball diamond at McKinley Park, Beltzhoover, to make room for the finishing of Saw Mill Run road. Home plate has been dug up, the backstop and part of the bleachers removed and middle field will be cut through for the road, forcing the Beltzhoover and other baseball clubs which long have played their home games there to seek new fields. It is planned to erect tennis courts on what ground is available after the improvements are made that will eliminate the baseball diamond.

AMATEURS BOX TONIGHT

A fine card of seven bouts makes up the program for the semi-monthly amateur boxing show of the Twenty-seventh Ward A. C., of the North Side in its open-air arena in California avenue tonight.

The bouts follow: Jack Shuster vs. Sparky Ewalt, light-heavies; Chuck Mullins vs. Johnny Hooper and Danny Bohy vs. Max Elling, lightweights; Joe Savage vs. Al Becker, welterweights; John Montbana vs. Louis Santucci, featherweights, and Joey Leonard vs. Young Smith and Tom Murphy vs. Andy Kossel, bantams.

Young Guido, of Sharon, and Johnny Piai, of Greenville, have been rematched for the main bout of a show at Conneaut Lake, Pa., Saturday night, September 7, as a feature of the Bessemer picnic. Guido won over Piai in the same ring last week.

BERNARD KELLY BACK

Bernard Kelly, Jr., of McKeesport, who has been managing fighters around Gary, Ind., and Detroit for almost a year, is back in town and will stay here for the winter. He is handling Charley Anderson, the Negro heavyweight, of Chicago, and also is interested in Benny Touchstone, the Florida heavyweight. Tony Ross, Carnegie welterweight, who returned with him, also is under his management.

Dave Shade boxes Young George Dixon in a 10-round bout at Oakland, Cal., tonight.

The card for the Tiger Joe Randall-Cuddy De Marco show at Cycler Park, McKeesport, tomorrow night is exceptionally well rounded. Frankie Nanci, of Swissvale, meets Battling Gizzy, of Donora, in the semi-final; Jimmy Belmont, of Braddock, boxes Steve Pollock, of the North Side, in the second bout, and Thad Yarocz, of Monaca, and Jack Banty, of McKeesport, furnish the opener.

Ray Kaiser, the lightweight stablemate of Tony Herrera, who meets Ray Newton, of Mansfield, O., in the eight-round semi-final to Tony's 10-round windup with Gaston Charles, of France, at the Meyers Bowl, North Braddock, next Monday night, recently fought an eight-round draw in Memphis with Eddie (Kid) Wolfe, the new Southern sensation. Kaiser formerly attended the University of Oklahoma, according to his manager, Ray Alvis.

BOUTS AT CLEVELAND

Five six-round preliminaries support the Tommy Freeman-Bucky Lawless 10-rounder in the Taylor Bowl, Cleveland, tonight, the principal ones of which follow: Snowflakes Wright vs. Georgie Nichols, Russell Bradford vs. Frankie Pinto and Boots Antley vs. Johnny Redelli.

Homer Ronan, of Newark, O., who boxes Johnny Dunn, of New Kensington, in the 10-round main bout at Junction Park, New Brighton, tomorrow night, has compiled a fine record during his career in the ring. Among others, he has boxed Midget Mike and Eddie O'Dowd, Midget Mike Moran, Johnny Datto, Nordi Smith and Joe Boychan. Dunn's well known to the fans. Dunn's record includes bouts with Abe Goldstein, former bantamweight champion; Tommy Paul, Milton Cohen, Dick O'Leary, Frankie Van, Tommy Crawley, Joe Boychan, Tommy Ryan, Jackie Rodgers, Eddie Weygant and Johnny Michaels.

EBERLE IN CLEVELAND

Ray Eberle, of Aliquippa, announcer at the Meyers Bowl, will work the show at the Taylor Bowl, Cleveland, tonight. He is on a vacation trip and stopped off in Cleveland where his reputation had preceded him, and was engaged for the evening.

Harry Ferry, of McKeesport, who recently was knocked out in a hurry by Dominick Profio at McKeesport, is being built up around New York to serve as another setup for the temperamental Ruby Goldstein late next month.

Frankie Van, former Cleveland boxer and star referee, has moved to Pittsburgh and will apply for a license as a referee here.

Minor Leagues

GAMES TODAY.

AMERICAN ASSOCIATION.
St. Paul at Toledo.
Minneapolis at Columbus.
Milwaukee at Indianapolis.
Kansas City at Louisville.

INTERNATIONAL LEAGUE.
Newark at Montreal.
Baltimore at Toronto.
Jersey City at Buffalo.
Reading at Rochester.

SOUTHERN ASSOCIATION.
Atlanta at Little Rock.
Birmingham at Memphis.
Nashville at Mobile.
Chattanooga at New Orleans.

MID-ATLANTIC LEAGUE.
Johnstown at Wheeling.
Jeannette at Charleroi.
Scottdale at Fairmont.
Cumberland at Clarksburg.

CENTRAL LEAGUE.
Fort Wayne at Erie.
Springfield at Canton.
Dayton at Akron.

NEW YORK-PA. LEAGUE.
York at Elmira.
Wilkes-Barre at Binghamton.
Harrisburg at Williamsport.
Hazleton at Scranton.

STANDING OF THE CLUBS.

AMERICAN ASSOCIATION.

	W.	L.	Pct.		W.	L.	Pct.
Kan. City.	83	40	.675	Louisville..	58	65	.472
St. Paul...	72	51	.585	Columbus..	56	68	.452
Minapolis	70	53	.569	Milwaukee.	50	74	.403
Indianapils	58	65	.472	Toledo.....	45	76	.372

INTERNATIONAL LEAGUE.

	W.	L.	Pct.		W.	L.	Pct.
Rochester.	82	48	.631	Reading...	64	64	.500
Toronto..	74	58	.561	Montreal...	63	65	.451
Baltimore.	67	60	.528	Newark....	61	67	.477
Buffalo...	67	66	.504	Jersey City	41	88	.318

SOUTHERN ASSOCIATION.

	W.	L.	Pct.		W.	L.	Pct.
Nashville..	72	50	.590	N. Orleans.	64	62	.508
Birmingham	69	50	.580	Little Rock	50	68	.424
Memphis..	67	56	.545	Mobile.....	50	72	.410
Atlanta...	67	57	.540	Chattanooga	47	75	.385

MID-ATLANTIC LEAGUE.

	W.	L.	Pct.		W.	L.	Pct.
Wheeling..	27	18	.628	Charleroi..	20	21	.488
Cumberlnd	26	17	.605	Jeannette..	19	25	.432
Fairmont.	25	17	.595	Johnstown.	18	26	.581
Scottdale.	22	22	.500	Clarksburg	17	25	.378

CENTRAL LEAGUE.

	W.	L.	Pct.		W.	L.	Pct.
Erie.....	65	53	.551	Akron.....	58	57	.496
Canton...	64	53	.547	Dayton....	53	60	.469
Ft. Wayne	61	54	.530	Springfield.	46	68	.404

NEW YORK-PA. LEAGUE.

	W.	L.	Pct.		W.	L.	Pct.
Williamspt	71	18	.597	Hazleton...	57	60	.487
Binghmton	66	46	.589	Scranton...	52	63	.452
Harrisburg	64	51	.557	Elmira.....	51	63	.447
York.....	60	58	.508	Wilkes-Bre	41	73	.360

RESULTS YESTERDAY.

AMERICAN ASSOCIATION.

Columbus	9	Minneapolis	3
St. Paul	10	Toledo	1
Louisville	8	Kansas City	6
Indianapolis	6	Milwaukee	5

INTERNATIONAL LEAGUE.

Newark	9	Montreal	8
Newark	5	Montreal	2
Jersey City	6	Buffalo	4
Buffalo	9	Jersey City	4
Rochester	11	Reading	0

SOUTHERN ASSOCIATION.

New Orleans	12	Chattanooga	6
New Orleans	4	Chattanooga	3
Little Rock	4	Atlanta	3
Birmingham	5	Memphis	2
Nashville	14	Mobile	5

MID-ATLANTIC LEAGUE.

Jeannette	6	Wheeling	1
Fairmont	14	Cumberland	3
Charleroi	5	Johnstown	4
Clarksburg	7	Scottdale	6

CENTRAL LEAGUE.

Akron	7	Dayton	3
*Springfield	5	Canton	4
Erie	2	Ft. Wayne	1

*Eleven innings.

NEW YORK-PA. LEAGUE.

Binghamton	3	Wilkes-Barre	2
Scranton	2	Hazleton	1
Elmira	5	York	2
Williamsport	6	Harrisburg	1
Williamsport	4	Harrisburg	3

EASTERN LEAGUE.

Albany	5	Bridgeport	4
Hartford	3	Allentown	2
Pittsfield	4	New Haven	3
New Haven	4	Pittsfield	3

Others not scheduled.

WESTERN LEAGUE.

Oklahoma City	7	Des Moines	3
Oklahoma City	4	Des Moines	0
Topeka	2	Pueblo	1
Topeka	9	Pueblo	2
Wichita	6	Denver	4
Tulsa	12	Omaha	8

PACIFIC COAST LEAGUE.

Portland	5	San Francisco	1
Sacramento	8	Missions	6
Oakland	8	Hollywood	6
Los Angeles	7	Seattle	0

Greyhound Racing
AT
BRIDGEVILLE SPEEDWAY
NIGHTLY AT 8:15
Special Busses leave Fifth Ave. and Liberty St., starting at 7:15 and 7:45. Round Trip, 75 Cents

UNIONTOWN BEATEN

WASHINGTON, Aug. 21.—(AP.)—With President Hoover among the spectators, the powerful Buffalo aggregation in the American Legion's junior baseball tournament downed Uniontown, Pa., 15 to 6, yesterday. The other game was won by Atlanta over Asheville, N. C., 6 to 4.

Behind the strong pitching of Bill Joyce, Buffalo, which had scored five runs to open the first inning, held a safe lead throughout. Erratic fielding aided in the Pennsylvanians' downfall, but 20 hits rattled off the victors' bats, and, except for the closing innings, when they eased up, the Buffalo fielders gave Joyce excellent support.

Lisbon Falls, Me., and Louisville, Ky., which drew byes, will meet in the first game today, followed by Buffalo against Atlanta. The Buffalo-Uniontown score:

Uniontwn	R.	H.	P.	A.	Buffalo	R.	H.	P.	A.
Malosky,1	1	3	9	1	O'Connell,r	1	0	2	0
Ruper.m.,	1	0	2	1	Jacobi,3....	1	2	0	3
Conteen,2.	0	1	6	2	Wojkak,1...	3	2	8	1
Yosenka,lf	0	0	3	0	Schmch,2..	3	4	5	3
Kurtif,s...	1	1	0	1	Russert,lf.	3	2	1	0
Urish,r....	0	0	1	1	BSmith,c..	3	2	1	0
Wilcosky,c	0	0	7	1	Joyce,p....	1	5	0	3
JSmith,p..	0	0	2	0	Downey,m..	0	1	1	0
Crckvtch,3	3	3	1	2	Ford,s.....	0	0	1	4
Totals..	6	9	27	11	Totals...	15	20	27	15

*Batted for Kurtiff in ninth.

Buffalo	5	0	0	0	0	3	0	3	4	—15
Uniontown	2	0	0	0	0	0	2	1	1	—6

Errors—Malosky, Ruper, Kurtiff 3, Wilcosky, O'Connell, Joyce. Two-base hits—Malosky, Smith, Crakovitch. Three-base hit—Crackovitch. Stolen bases—J. Smith 2, Wojkowiak. Double Plays—Crakovitch to Malosky to Smith; Ford to Schaimak to Wojkowiak. First base on balls—Off Joyce 7, off Smith 4. Wild pitch—Joyce. Passed balls—Wilcosky 2, Smith 2. Hit by pitcher—By Smith (Wojkowiak 2). Sacrifice fly—Joyce. Left on bases—Buffalo 10, Uniontown 9. Struck out—By Joyce 8, by Smith 6. Umpires—Barry and O'Sullivan. Time—2:00.

Major League Scoring Table

TEAMS	Sunday	Monday	Tuesday	Wednesday	Thursday	Friday	Saturday	Totals
NATIONAL LEAGUE.								
Chicago	1	2	..	..	..	..	..	3
PITTSBURGH.	11	6	..	..	..	..	..	17
New York....	0	4	..	..	..	..	..	4
St. Louis	2	6	..	..	..	..	..	8
Brooklyn	3	6	..	..	..	..	..	9
Cincinnati ..	0	5	..	..	..	..	..	5
Boston	10	2	..	..	..	..	..	12
Philadelphia ..	0	15	8	..	..	..	..	23
AMERICAN LEAGUE.								
Philadelphia ..	3	8	1	..	..	..	..	12
New York....	2	3	5	..	..	..	..	10
Cleveland	8	3	2	..	..	..	..	13
St. Louis.....	4	2	2	..	..	..	..	8
Detroit	4	8	8	..	..	..	..	20
Washington ..	1	5	6	..	..	..	..	12
Chicago	3	2	4	..	..	..	..	9
Boston	5	5	12	..	..	..	..	22

FANS 23 IN GAME

SAN BERNARDINO, Cal., Aug. 24. — (AP.) — Jerry Parsons' claim to pitching fame is 23 strikeouts in a regulation nine-inning game. He pitched in a semi-pro game here which his team won, 21 to 7.

ALLISON, VAN RYN BOW

NEWPORT, R. I., Aug. 21.—(AP.)—Shortly after being introduced to each other yesterday, Philip Neer, of Portland, Ore., and Young Bruce Barnes, of Austin, Tex., stepped out on the historic Newport Casino tennis courts and overwhelmed Johnny Van Ryn and Wilmer Allison, who became the world champion doubles team by defeating Henri Cochet and Jean Borotra in the recent Davis Cup play with France. The scores were 6-4, 1-6, 6-3.

Van Ryn and Allison were playing their first doubles match since they left Paris and, despite the fact that they spent most of last week practicing on the Longwood courts in Brookline, Mass., they appeared under-tennised.

Big Bill Tilden and Frank Hunter were barely able to nose out a victory in their thrilling extra set match with Edward Jacobs, of Baltimore, and Tamio Abe, of Japan, 5-7, 6-3, 6-1.

"CERTIFIED for your PROTECTION"

"No risk if you smoke Cremo—All leaves are scientifically treated."

says Alfred W. McCann
D. Litt., A.B., LL.D.
Famous Pure Food Expert

Do you remember the old, filthy shop where the man in the window rolled the leaves with dirty fingers... and spit on the ends? What a far cry this is from the modern method of manufacture used by Certified Cremo.

Certified Cremo
THE GOOD 5¢ CIGAR
...THAT AMERICA NEEDED

"I certify Cremo sanitary and clean" Alfred W. McCann

© 1929, American Cigar Co.

PENN-TRAINED

LEARN TO FLY

...Applications Now Being Received for New Class Beginning September 1st...

LEARNING to fly is the surest way of securing an important position in Aviation, the newest of industries, which offers limitless opportunities. The trained pilots of today will be the engineers, executives and directing heads of aerial enterprises of tomorrow.

Penn School of Aviation offers you an exceptional opportunity to learn to fly, under ideally safe flying conditions. Your instructors will be experienced graduate officers of United States Army flying schools, admittedly the safest and most thorough in the world.

You will be taught by the Army system of flying training, designed to make you a skilled and trustworthy aviator, measuring up to the highest standards required by the Government for licensed Private, Limited Commercial and Transport Pilots. You will learn to fly on a 600-acre flying field, one of the finest in the country.

New class begins about Sept. 1st. Applications must be filed in writing. Address Director of Flying Training, Penn School of Aviation, 725 Oliver Building, Pittsburgh, Pa.

PENN SCHOOL of AVIATION
PITTSBURGH-BUTLER AIRPORT
Operated by a subsidiary of Pittsburgh Aviation Industries Corporation

CHICAGO INCREASES N. L. LEAD

BRUINS GAIN HALF GAME ON BUCS

Associated Press.

The two major league races have developed almost identical situations, with the Philadelphia Athletics 12 games in front of their nearest American League opposition and the Chicago Cubs nine and one-half games to the good in the National circuit.

Although the Cubs got no better than an even break with the New York Giants, they increased their lead by half a game as the Pittsburgh Pirates took another on the chin from the Phillies.

Both Cubs-Giants games were pitchers' battles. Freddie Fitzsimmons outpitched Guy Bush in the opener and the Giants won by 4 to 1. In the nightcap, however, Hal Carlson blanked the Giants with six hits and the Cubs won, 1 to 0.

POOR FIELDING

Bush, losing his third game of the season as against 17 victories, was the victim of some poor fielding by McMillan and English. Wild throws by these Cub infielders paved the way for all four Giant runs. Fitzsimmons, however, would have had a shutout himself had not Bill Terry dropped an easy throw in the ninth.

Carl Hubbell gave Carlson a great argument in the second game, a triple by Hornsby and Wilson's single giving the Cubs their only run, in the fourth.

The Phils conquered the Pirates for the third time in a row by an 8-6 count. Brame was shelled for eight Phil runs in the first three innings, but Petty and Hill held the Quakers scoreless thereafter.

Thanks to another brilliant pitching performance by Ray Moss, the Brooklyn Dodgers got an even break in two games with the St. Louis Cardinals. After Wee Willie Sherdell had outpitched Dazzy Vance to give the Cards the first game, 3-2, Moss blanked the Red Birds with four hits and walked off with a 4-0 triumph. It was Moss' fourth successive win.

YANKS PICK UP

Red Lucas pitched the Cincinnati Reds to an easy 6-2 victory over Boston to record his sixteenth win of the season.

In the American League, the Yankees picked up a game on the Athletics by beating Chicago, 5-4, while the A's were losing to St. Louis, 2-1.

Ralph Kress' homer with one on in the sixth decided a tight pitchers' battle between Alvin Crowder, of the Browns, and George Earnshaw and Jack Quinn, of the A's, at St. Louis. Crowder permitted only four hits.

FRENCH SLATED FOR MOUND

(Continued from Page Twenty-two)

general reaction due to injured stars.

George Grantham continues in the game in an effort to bolster up the club's offensive, yet he cannot seem to throw the ball from second to first base. His stoved up shoulder has caused him to fling three or four rockets in the dugout in the past few days and some of these shots have been costly. And then, of course, Grimes' absence is hurting.

The Pirates gave a terrible exhibition in the third round of yesterday's 8-to-6 defeat. The Quakers rushed over five runs while the Pittsburgh infield, including Catcher Charley Hargreaves, gave a weird exhibition.

Hargreaves left the home plate uncovered, and one runner scored. The play that brought most of the bush league antics should have retired a runner between third and home, but when the dust lifted two runs were over, and the boy who hit the ball was perched on third base. Grantham got into the jam long enough to throw a ball in the dugout. The batting power of the Waner boys came close to turning the laurels toward Pittsburgh.

WANERS STAR

Brother Paul, with a three-run homer, a double and a single, and Brother Lloyd, with three fine hits and a base on balls, tried hard to get the chains on the Pittsburgh machine, but their good work was more than overbalanced by the loose play of the third and another breakdown of the pitchers.

Ervin Brame and Charley Hargreaves formed a battery that caused Manager Bush to moan. Brame was generally ineffective, and he was charged with two wild pitches, both of which might have been stopped by good receiving. Brame seemed to ave a lot of stuff on the ball, and in getting his speedy offering on the bareheaded side of his catcher he threw two past Hargreaves to the backstop. The whole fifth was a nightmare to Bush and others on the bench, who were powerless to stop the loose display. Owing to some disputed rulings, Donie came very close to being ejected, his ire being raised to such a point that he fought with all three of the arbiters.

KOUPAL AT BEST

Louis Koupal, once a Pirate, scored a second consecutive triumph over the Buccos, although Louis was shelled off the hill in the exciting seventh, when P. Waner's fine homer with two out brought the Pirates to within two tallies of the foe. Willoughby went to the rescue of Koupal, and Claude managed to hold the Buccos in check, although he was in a couple of bad spots.

Carmen Hill went to the aid of Brame in the third, while the Buccos were acting like semi-pros. Carmen did a fine relief trick until he gave way to a pinch hitter, his passing bringing Jess Petty to the mound. Between them, the two veterans blanked the Quakers for the remainder of the game, but the damage already had been done. The Pirates scored their first tally in the opening inning, but the Quakers jumped ahead in the home half by counting twice. The last run went over on a low throw to first by Dick Bartell. P. Waner could not hold the ball, and the shortstop was charged with one of very few misplays made this season. The other two Pirate errors were made in the hard-to-forget third.

ONLY LACKED PERMIT

Tom McArdle, Madison Square Garden matchmaker, made a match for the Polo Grounds, and then the Boxing Commission informed him it was all wasted energy, since he lacked a license for that stadium.

Pirates Have More Than Their Fill of Those Phillies

★ SUN-TELEGRAPH ★ SPORTS ★

Meet Trophy

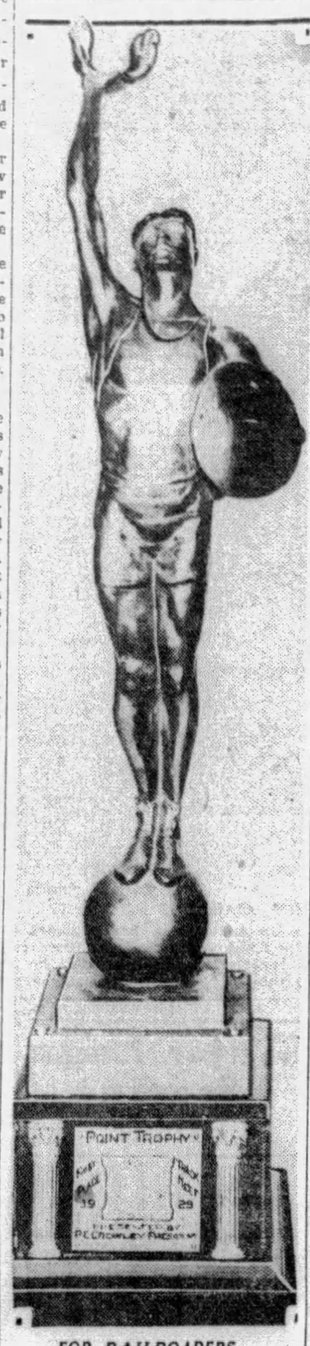

FOR RAILROADERS

The team scoring the most points in the sixth annual track and field meet of the New York Central Lines at the Stadium, Wednesday, September 18, will be awarded the above trophy, offered by President P. E. Crowley of the system. Eight hundred athletes will compete and it is expected that 12,000 employes will be visitors in the city for the carnival.

GOLDEN YALE UPSETS DOPE

Golden Yale caused the upset which marked last night's greyhound racing program of the Keystone Kennel Club at the Bridgeville Speedway. This star nosed out Sweet Agnes, the favorite, in the closest race of the evening.

Gray Ghost came through to cop the honors in the third event, while Bill Malksham grabbed the seventh race by ousting Ocean Blow in a hard finish.

Last night's results and tonight's entries follow:

RESULTS

First race—Won by Spooky Meadow; second, June Surprise; third, Golden King.

Second race—Won by Sun Gun; second, Undawning; third, Prairie Wonder.

Third race—Won by Winnie Win, second, Gracious Gold; third, Gold Dollar.

Fourth race—Won by Golden Yale; second, Sweet Agnes; third, Hilton.

Fifth race—Won by Gray Ghost; second, Flying Tatter; third, Banna Foam.

Sixth race—Won by Tompay; second, Freeman; third, Leistrand.

Seventh race—Won by Bill Melksham; second; Gaulstown Gunner; third, Ocean Blow.

Eighth race—Won by Little Comrade; second, Otto; third, Whiskaway.

ENTRIES

First race, 3-16 mile—Lady Lightfoot, May Queen, Lady Nigger, Galla Curci, Anthracite, Virginia Lue, Golden King, Sandy Hill.

Second race, ¼ mile—Little Nell, Forest Bee, Sea Side, Lucky Donegal, Fawn Boy, A Ridge, Jove, Supreme, Sunset Sunny.

Third race, futurity—Lonesome Bill, Drumfire, Dewwilck, Gilt Edge, Nellie Rock, Meddlesome Belle, Colonel Cord, Jazzy Skipper.

Fourth race, ¼ mile—The Raven, Broad Education, Jack Sharkey, Temple Bells, Flying Yale, Queen Midget, Maincheck, Hunting Story.

Fifth race, 5-16 mile—Ruth Freecern, Tumseh Blue, Go Jack, Splendid Meadows, Little Comrade, Sweet Agnes, Gray Ghost, Whisper.

Sixth race, 3-16 mile—Rich Vein, Gaulstown Glenna, Freemont, Boo, Red Racer, Golden Yale, Flossie Meadows, Dick Freecern.

Seventh race, ¼ mile—Czar Hopewell, Willow o' the Wisp, Yale Lock, Colonel Art, Lissina Boy, Sahara Sand, Kelstrand, Mr. Joy Smoke.

Night race, furturity hurdles—Sharks First, Whiskaway, Sonnie Bill Cannon, Mixia Gusher, Lucky McGrew, Goody Goody, Ondawning, Bar None.

Ray Newton Victor Over Cal. Joe Gans

WASHINGTON, Pa., Aug. 21. — Ray Newton's heavier punching won the decision for him here last night in 10 rounds over California Joe Gans in a good fight at the Goodridge Bowl. Gans was the craftier of the two, but Newton's rushing and two-handed punching won him the verdict.

Battling Gizzy, in a typical fight, won by technical knockout over Tommy Hellman, a Donora rival, in the eighth round.

Joe Wolcott, flashy Negro welter, maintained his meteoric pace by a two-round knockout of Eddie Anderson. It was Wolcott's fifth straight knockout.

Ross Fields, Weirton flyweight, won the four-round decision over Scotty Graham, of Dorona, and Eddie Marks and Tommy Moran, of Pittsburgh, boxed a four-round draw.

N. S. CIVICS EASILY TRIP REINECKERS

CITY LEAGUE.

STANDING OF THE CLUBS.

	W.	L.	Pct.		W.	L.	Pct.
P. Valley	9	2	.818	Book Shoe	6	5	.545
Civics	8	4	.667	Thomas	3	7	.300
Stowe	7	4	.636	St. Johns	2	6	.286
Reliance	6	4	.600	Reineckers	1	11	.083

By TOM BIRKS.

The North Side Civics swept through Herron and Ritter to defeat the Reineckers, 6 to 2, in a City League game played at the Salt Works field last evening. Wallman, on the other hand, permitted himself to yield only six hits. The score:

N.S.Civics	R.	H.	P.	A.	Reineckrs	R.	H.	P.	A.
Vaughn,s.	1	1	1	2	Loder,s.	0	0	1	3
Mitchell,3.	1	2	1	2	Rosemyer,r	0	1	0	0
Rooney,m.	1	2	0	0	Edick,3.	0	0	0	1
Rond,l.	1	2	2	0	Hofbauer,lf	1	1	2	0
Ringer,r.	1	2	1	0	Edwards,m	0	0	2	0
Aymer,2.	0	1	3	2	Bigley,c	1	1	6	0
Merry,lf.	1	0	2	0	Bundy,1	0	1	6	0
Sweeney,c	0	1	5	1	Mamer,2	0	1	1	2
Walman,p	1	0	0	2	Herron,p	0	0	0	0
					Ritter,p	0	0	0	1
Totals	6	11	21	9	Totals	2	6	18	7

Civics	3	0	0	1	1	2	0	—	6
Reineckers	1	0	0	0	1	0	0	—	2

Two-base hits—Rooney, Edwards. Three-base hit—Bigley. First base on balls—Off Wallman 2, off Ritter 4. Struck out—By Wallman 5, by Ritter 5. Umpires—Stockum and Ringle.

DORMONT VICTOR

Archie Shaw proved to be in the best of form against the Jimmy Smith club last night, and Dormont won its Inter-County League game by an 8-1 score. He also helped his team win with a double and a triple. The score:

Dormont	R.	H.	P.	A.	Smiths	R.	H.	P.	A.
Walte,s.	2	0	2	2	M'Kinley,s.	0	0	0	2
Wright,2.	0	2	0	0	Smith,2.	0	1	3	0
Barney,lf.	0	0	0	0	Ostrnder,3.	0	0	1	0
Wilber,1.	1	1	4	0	Rooney,m.	0	0	3	0
Lauth,m.	0	1	6	0	Siegfried,1.	1	2	9	0
Fuchs,r.	2	3	0	0	Jacobs,lf.	0	0	3	0
Kress,c.	1	2	9	0	Stewart,r.	0	0	1	0
M'Crtny,3.	1	0	0	0	Basic,c.	0	1	2	0
Shaw,p.	1	2	0	3	Hornvak,p.	0	0	0	0
Totals	8	10	21	5	Totals	1	4	18	2

Dormont	1	0	1	3	2	1	*	—	8
Smith	0	0	0	1	0	0	0	—	1

Two-base hits—Shaw, Siegfried. Three-base hits—Shaw, Kress. Fuchs. First base on balls—Off Shaw 3, off Hornvake 2. Struck out—By Shaw 6, by Hornyake 1. Umpires—Cooley and Flanagan.

POWLEY HERO AGAIN

Harry Powley, Verona Community's star hurler, who is soon to be given a try-out by the New York Giants, pitched his second no hit, no run game within a week against the Mine Safety nine in the third round of the N. B. F. elimination series last evening. Not only did he pitch air-tight ball, but he also added a double and a triple to his team's hitting for a 2-0 victory. The score:

Verona	R.	H.	P.	A.	Mine Stf.	R.	H.	P.	A.
Moritz,m.	0	0	0	0	O'Conor,2	0	0	2	7
Helfrick,c.	0	1	14	1	Fullen,m.	0	0	0	0
Restelli,r.	1	0	2	0	Moore,3.	0	0	0	1
Fowley,p.	1	2	0	0	DeStout,s.	0	0	5	1
Yetts,2.	0	1	2	0	Hall,1.	0	0	6	1
Bright,1.	0	0	1	0	O'Conor,lf	0	0	1	0
Pavlick,3.	0	0	0	0	ROConor,r.	0	0	1	0
Peters,lf.	0	0	0	0	Diller,c.	0	0	5	1
Horz,s.	0	0	1	1	Getings,p.	0	0	0	3
Totals	2	4	18	2	Totals	0	0	18	13

Verona Community	0	0	0	0	0	0	2	—	2
Mine Safety	0	0	0	0	0	0	0	—	0

Two-base hit—Fowley. First base on balls—Off Powley 3, off Gettings 6. Struck out—By Powley 14, by Gettings 4. Umpires—Ahearn and Monahan.

AUTOS BEATEN

Pittsburgh Railways walloped the Equitable Autos, 11 to 4, in a Philadelphia Company League battle. Bierworth and Gosnell were the stars.

The Mt. Lebanon Orioles lost to the R. L. Irwins in the Major League, the final score being 8 to 0. Stratton gave only one hit.

St. Boniface ran its victories up to six in a row when it defeated Washington Alumni, 7 to 4, in a Gimbel League tilt. Lutz had a home run.

IMMACULATE ON TOP

Immaculate Heart was the winner over Stamm A. C. in a North Side League game at Stamm Park last evening, 5 to 4.

Harnack was in rare form last evening and Iroquois experienced no difficulty defeating Cheswick, 4 to 0. Harnack allowed only four hits.

Gibson, Tinker and Seible starred as the Crawfords defeated Reliance Life at Ammon Field last evening, 5 to 3.

The Crafton-Ingram Church League All-Stars defeated the Ranger Girls, of Chicago, at Crafton last evening in a free-hitting contest, 11 to 7.

STAUFFER FANS 10

Stauffer fanned 10 batters as the Homewood-Brushton club of the Inter-County League defeated Book Shoe at Homewood last evening, 6 to 5.

The Valley Stars were no match for the Homestead Grays at Parnassus last evening, the Poseymen winning, 13 to 2.

Honus Wagner's Carnegie All-Stars defeated the Oakdale Stars at Carnegie last evening, 8 to 2.

The Homestead Grays' American Negro League series with the Lincoln Giants, which opens at Forbes Field tomorrow evening, may be their last appearance of the season at that enclosure as their schedule after completing the Lincoln series calls for them to play the majority of their games on the road.

Four games will be played with the New Yorkers, the second game being carded for Friday evening when women will be admitted without charge. The Grays-Lincolns wind up their local engagements on Saturday with a doubleheader and then the Grays depart on a swing through the Negro League, terminating their league schedule on Labor Day.

Fussell Rejoins Pirates in Philly

PHILADELPHIA, Aug. 21.—Fred Fussell, Pirate left-hander, who was ordered back to Pittsburgh from New York one week ago for infraction of training rules, today rejoined his mates and immediately was restored to good standing by Manager Bush.

Fussell is in shape to pitch. It is understood that the pitcher was not fined, but the officials of the club state that the player was willing to abide by all the rules of training and that he was O. K. with everybody.

His presence appears to be needed in view of the inferior pitching of most of the hurlers since the club reached this Baker bowl.

Injured Jockey To Ride Again

SARATOGA SPRINGS, N. Y., Aug. 21.—(AP.)—Jockey Eddie Watters, who was seriously injured at the barrier during the Belmont Park meeting, is ready to ride again. Watters reported to the K. E. Hitt Stable yesterday and probably will get his first mount the latter part of the meeting, which closes August 31.

Poisonous Pirates

Pictured by BURNLEY

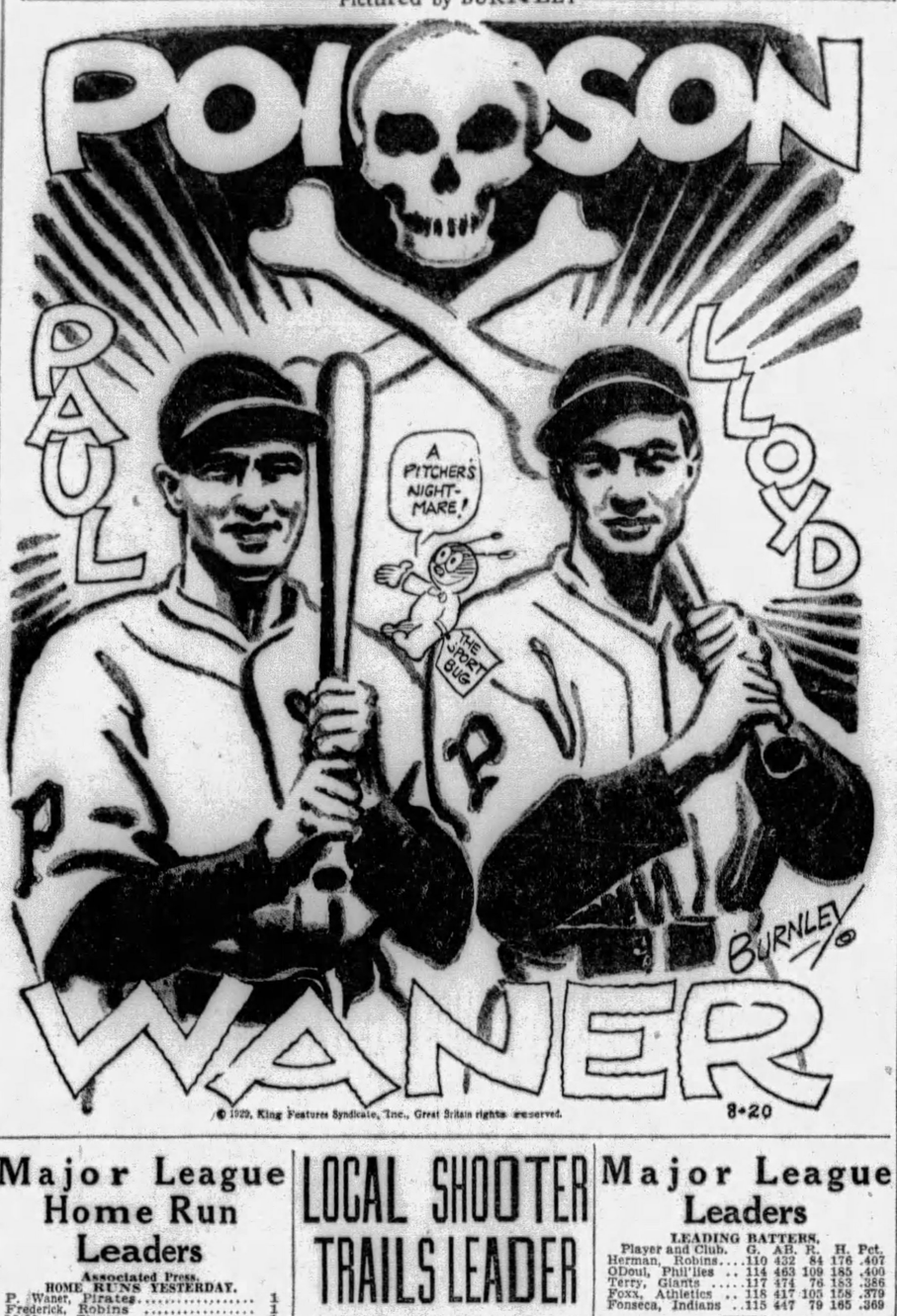

Major League Home Run Leaders

Associated Press.

HOME RUNS YESTERDAY.

P. Waner, Pirates	1
Frederick, Robins	1
McManus, Tigers	1
Kress, Browns	1

NATIONAL LEAGUE LEADERS.

Klein, Phillies	33
Ott, Giants	31
Wilson, Cubs	31
Hornsby, Cubs	27

AMERICAN LEAGUE LEADERS.

Ruth, Yankees	33
Foxx, Athletics	30
Simmons, Athletics	27
Gehrig, Yankees	27

LEAGUE TOTALS.

National	614
American	475
Grand total	1,089

LOCAL SHOOTER TRAILS LEADER

DAYTON, Aug. 21.—None of the Pittsburgh clay bird wizards entered in today's competition at the Grand American handicap and trapshooting tournament, the North-American championship, at clay targets landed among teh leaders in this event.

The best total compiled was that of W. Carskaden, who reeled off a pretty count of 194, five less than the new champion of North America, at clay targets, Gus Payne, registered.

Frank Neaville hit 190, while J. R. Nassell collected 189.

Steve Crothers, who is a former North American champion at clay targets, staged a brilliant fight, but had to be content with second place, winning a shoot-on against the great Frank Troeh, Portland, Oregon after each had bagged 198 birds. Albert Meiss, Hazleton youth of only 13, wrote his name into trapshoot history by winning the subjunior crown with his fine total of 97. Meiss shot like a veteran and appears to be one of the future stars of the pastime.

H. F. Roberts, Fultonham, O., made a wonderful showing, clipping off 197 to place among the pacemakers. W. J. Morgan, Youngstown, hit 190. R. W. Ewalt, of the same city, reached 181. C. M. Cooper, of Sylvania, was up among the leaders with a brilliant 197, while C. B. Fike, Mansfield, secured 191. William Berry, Algona, W. Va., topped the gunners of his state with a tally of 193.

SANDLOT SCORES

CITY LEAGUE.

N. S. Civics .... 6—Reineckers 2

INTER-COUNTY LEAGUE.

Dormont .... 8—Smiths 1

PHILADELPHIA CO. LEAGUE.

Pittsburgh Rys..11—Equitable Autos.... 4

MAJOR LEAGUE.

R. L. Irwins.... 8—Mt. Lebanon 0

GIMBEL LEAGUE.

St. Boniface .... 7—Washington Alumni 4

OTHER GAMES.

Homewood	6	Book Shoe	5
Verona	2	Mine Safety	0
Crafton Stars	11	Ranger Girls	7
Crawfords	5	Reliance Life	3
Carnegie	8	Oakdale	2
Medio Lyceum	6	Carnegie Steel	5
Iroquois	4	Cheswick	0
Rinkeydinks	4	Rockwood	2
Ward Traders	7	Pleasant Valley	3
Waverly Oils	14	Homestead Aces	3

Major League Leaders

LEADING BATTERS.

Player and Club. G. AB. R. H. Pct.

Herman, Robins	110	432	84	176	.407
O'Doul, Phillies	114	463	109	185	.400
Terry, Giants	117	474	76	183	.386
Foxx, Athletics	118	417	105	158	.379
Fonseca, Indians	115	447	79	165	.369

HOME RUN HITTERS.

Klein, Phillies	33
Ruth, Yankees	33
Wilson, Cubs	31
Ott, Giants	31
Foxx, Athletics	30

RUN SCORERS.

Hornsby, Cubs	112
O'Doul, Phillies	109
Gehringer, Tigers	105
Foxx, Athletics	105
Gehrig, Yankees	105

STOLEN BASES.

Cuyler, Cubs	31
Swanson, Reds	25
Frisch, Cardinals	25
Gehringer, Tigers	20
Allen, Reds	17
Herman, Robins	17
Comorosky, Pirates	17
Cissell, White Sox	17

LEADING PITCHERS.

	W.	L.	Pct.
Grimes, Pirates	16	2	.889
Grove, Athletics	18	3	.857
Bush, Cubs	12	3	.850
Earnhaw, Athletics	19	6	.760
Wells, Yankees	10	4	.714

Mike Hall Is Out Of Crusader Special

CHICAGO, Aug. 21.—(AP.)—Mike Hall, Chicago's great stake horse, will not go to the post today for the running of the $10,000 Crusader Special at the Hawthorne track, the race arranged as his farewell appearance before being shipped abroad.

Tommy Taylor, Mike Hall's trainer, scratched the horse because of the weight assignments. Mike Hall was given an impost of 126 pounds, top weight, and Taylor said it was too much just before shipping the horse to England for the important fall cup events. Misstep and Dowagiac also were scratched, leaving 11 in the field.

Wiggins Is Victor Over Al Friedman

INDIANAPOLIS, Aug. 21.—(AP.) Chuck Wiggins, veteran Indianapolis heavyweight, couldn't whip the local police force, but last night he fired enough gloved hands at Al Friedman, Boston boxer, to gain a decision in the opinion of newspapermen.

Wiggins, who fought half a dozen or more policemen Sunday night before being jailed on charges of operating a vehicle while intoxicated, had his case continued in court long enough to go through with his scheduled bout with Friedman.

DIAMOND VET DIES

JOHNSTOWN, Pa., Aug. 21.—John Burns, 56, star catcher for Johnstown in the old Tri-State Baseball League, died Monday from burns received in a mill accident a few years ago.

TODAY'S SCRATCHES

Hawthorne.

First race—Troubanova, Sun Mary, Bougainville, Favorite Girl, Miss Eva, Robert J.

Second race—Golden Volt, Elizabeth Boll, The Padre, The Charm, Lefore, Sandbar II.

Fifth race—Elfin Star, St. Elvio.

Sixth race—Bill Seth.

Seventh race—Babylon, Billy Basil, Nancy Seth, Harpoon, Miss Mildred.

Weather clear; track fast.

Dorval.

First race—Flanders Field, Oak Leaf.

Second race—Wandering Times, Crystal Vapor, Princess Pat, Coventry, Johnny A, Gee, Edna Z.

Third race—Enticement, Alright, Dark Range, Granite Rock.

Fourth race—Cyclame, Shasta Flapper, Gaineswood.

Fifth race—Grabba, Rare Vintage, Porto de Oro, Shepherd of the Hills, Okolona.

Sixth race—Argeal.

Weather cloudy; track fast.

Long Branch.

First race—Good Shepherd, Warman, Vitalize, Josephine H.

Second race—Rattle.

Fourth race—Nondaga, Nancy Byrd, Belascoain, Reigh Celene.

Sixth race—Wrackeen, Mother's Son, Just in Fun, Longview.

Weather clear; track fast.

HOW ATHLETICS, CUBS CAN CLINCH PENNANTS

NATIONAL LEAGUE

GAMES TO PLAY

CUBS—(43)—With Pittsburgh, 6; with New York, 5; with St. Louis, 7; with Brooklyn, 4; with Cincinnati, 11; with Philadelphia, 6; with Boston, 4.

PIRATES—(42)—With Chicago, 6; with New York, 8; with St. Louis, 7; with Brooklyn, 6; with Cincinnati, 5; with Philadelphia, 4; with Boston, 5.

THE Cubs, nine and one-half games ahead of the Pirates, can clinch the pennant in the National League by winning 34 out of their remaining 43 games. The Pirates would be unable to pass them even if they won all of their remaining 42 games. The standing at the finish would be as follows:

	W.	L.	Pct.
Chicago	109	45	.708
Pittsburgh	108	46	.701

AMERICAN LEAGUE

GAMES TO PLAY

ATHLETICS—(37)—With New York, 7; with Cleveland, 4; with St. Louis, 5; with Detroit, 3; with Washington, 4; with Chicago, 8; with Boston, 6.

YANKEES—(41)—With Philadelphia, 7; with Cleveland, 5; with St. Louis, 8; with Detroit, 5; with Washington, 8; with Chicago, 5; with Boston, 3.

THE Athletics, 12 games in front of the Yankees, can clinch the American League pennant by winning 28 out of their remaining 37 games. The Yankees could not pass them even if they won all of their remaining 41 games. The standing at the finish would be as follows:

	W.	L.	Pct.
Philadelphia	111	43	.721
New York	110	44	.714

(EVERY GAME THE PIRATES AND YANKEES LOSE FROM NOW UNTIL THE END OF THE SEASON MEANS ONE LESS VICTORY THE CUBS AND ATHLETICS WILL NEED TO CLINCH THE FLAGS IN THEIR RESPECTIVE LEAGUES.)

NEW YORK BOND MARKET

NEW YORK, Aug. 21.—(AP.)—Transactions in the most active bonds on the New York Stock Exchange today were as follows, 00 omitted in sales column (United States bonds in dollars and thirty-seconds of dollars):

U. S. GOVERNMENT BONDS.

9	Liberty 3½s 32-47	97.5	97.5	97.5
63	Do 4th 4¼s	98.30	98.24	98.26
10	Do 4th 4¼ reg.	98.25	98.25	98.25

CORPORATION BONDS.

Sales.		High.	Low.	Last.
3	Abr Straus 5½s '43	108½	108½	108¼
101	Alighy Corp 5s '44	110½	109½	110
101	Do 5s '49	110½	109½	109⅝
37	Am I G Ch 5½s'49	120	118¾	119⅝
45	Am Intl 5½s '49	113	112½	113
8	Am Smelting 5s	101	101	101
2	Am Sugar Ref 6s	103⅝	103⅝	103⅝
6	Am T & T 5½s	105⅜	105	105
2	Do col 5s '46	102½	104½	102⅝
32	Do sf 5s '60	102⅜	102⅜	102⅜
369	Do cvt 4½s '39	216	212	215
1	Am W W & El 6s	103	103	103
5	Do 5s	100	100	100
28	Arm & Co Del 5½s	87¼	87	87⅛
1	Do f est 4½s	89	89	89
178	A T&SF cvt 4½s'48	159½	158	158
4	Do gen 4s	90⅝	90⅛	90¼
1	A C Line uni 4½s	93½	93½	93½
5	ACL-LN col tr 4s	86½	86½	86½
1	Atl Relin deb 5s	100¼	100¼	100¼
2	Baldwin Loco 5s	109½	109½	109½
6	Balt & O rfg 6s 95	107½	107½	107½
1	Do rfg 5s	100½	100½	100½
19	Do 5s II 2000	100	99¾	99¾
3	Do cvt 4½s	96¼	96	96
3	Do gold 4s	89½	89½	89½
2	Do 5s S W Div	101	101	101
11	Bell T Pa 1stcrt5s	102⅜	102¼	102¾
18	Do 1st 5s '60	103½	103½	103½
39	Beth Steel con 6s A	105¾	104⅝	105
9	Do con 5½s	103¼	103	103
4	Do rfg 5s	101	101	101
2	Do p m 5s '36	100½	100⅜	100⅜
4	Boston & Me 5s '67	94¾	94¾	94¾
1	Bos & NY Air L 4s	76½	76½	76½
2	Bot Cos Mills 6½s	61½	61½	61½
1	Bow Hill Hotel 7s34	98½	98½	98½
2	Bklin Edi gen 6s 45	100	100	100
4	Bklin Ban Trans 6s	89½	89	89
2	Bklin Un El 1st 5s	86	86	86
2	Bklin U Gas 1st 5s	101⅝	101⅝	101⅝
15	But R & P con 4½s	88⅜	88⅛	88⅜
5	Bush Term con 5s	93	93	93
7	By-Pro Coke 5½s45	100	99¾	100
3	Cal Pet 5½s '38	98	98	98
1	Do 5s	96	96	96
3	Can NtRy 4½s1057	95	92½	92⅞
18	Do 4½s '68	92⅜	90½	92⅛
5	Can Nor s f 7s	110	110	110
3	Do deb 6½s	113⅛	113⅛	113⅛
1	Caro C&Ohio 6s	107⅞	107⅞	107⅞
2	Do 5s	98⅜	98⅜	99⅛
12	Cent of Ga 5s C '59	96½	96	96
1	Do con 5s	100	100	100
2	Central Pac 5s	99½	99⅜	99½
2	Do 1st gtd 4s	89⅝	89⅝	89½
10	Certainteed 5½s '48	76	75½	76
19	Chesapke Corp 5s'47	99	98⅝	98⅝
2	Ches & Ohio con 5s	103⅝	103⅝	103⅝
2	Do gen 4½s	95	95	95
8	Do cvt 4½s '30	99¼	99	99
5	C B & Q fig 5s A	101⅝	101½	101⅝
12	Do 4½s '77	93⅜	93	93⅜
5	Do gen 4s	88⅛	88⅛	88⅛
1	Chi & E I 5s '51	76	76	76
1	Chic & Western 6s	83	83	83
2	Chi&StP gen 4½s C	90⅝	90⅝	90⅝
21	C M St P & P 5s '75	89⅛	88	88⅛
2	Shi & N W 7s	101	100⅜	101
20	C R I & P 4½s '52	87	86½	86⅝
1	Do rfg 4s	92⅛	92⅛	92⅛
21	Chi Un Sta 5s B	102⅜	102⅜	102⅝
7	Do 5s 1944	101	101	101
34	C & W Ind 5½s '62	100½	99⅜	100
4	Chile Cop 5s '47	93⅜	93½	93⅛
5	Cleve Un Term 5½s	106½	106½	106
16	Colon Oil 8s	91	88	90
1	Colum G&E 5s'52AD	97⅞	97⅞	97⅞
2	Do 5s '52 May	98⅛	97⅞	97⅞
3	Commerci Credit 6s	99	99	99
1	Commerci Inv Tr 6s	93¾	92¾	93¾
581	Do 5½s '49	109	107⅞	108⅝
3	Con Coal of Md 5s	64	64	64
10	Con Gs N Y 5½s'45	105	104⅞	104⅞
11	Consumers Pow 5s	101	101	101
1	Crown Will 6s '51	100¼	100¼	100¼
14	Cuba Cane 8s db	58	58	58
19	Do cvt db 7s	58	57	57
3	Cuba No Rys 5½s	80	80	80
1	Cubt R R rfg 7½sA	99	99	99
3	Cub-Am Sug col 8s	99¾	99¾	99¾
11	Cub Dom Sug 7½s	68	66⅜	66⅞
10	Cumberld T & T 5s	100	100	100
1	Del & Hud 5½s	101½	101½	101½
10	Do rfg 4s	89⅜	89⅛	89⅜
20	Den & Gr con 4½s	89	89	89
6	Do Wes gn 5s	89¾	89½	89⅜
2	Do West rfg 5s	86	86	86
12	Det Ed 1st&rf 6s B	107	106¾	106¾
2	Do rfg 5s '40	100¼	100	100¼
1	Do 5s '49	100	100	100
20	Dodge Br deb 6s '40	100¼	100	100
10	Duq Lt 4½s A '67	97⅜	97⅜	97⅜
3	E Cuba Sug 7½s	86	86	86
25	Elg Joliet & E 5s'41	99⅜	99⅜	99⅜
10	Erie 1st ext 4½s D	101½	101½	101⅝
24	Do rf & imp 5s'67	92½	91⅞	91⅞
5	Do gen lien 4s	75⅝	75	75⅝
2	Do cvt 4s A	80¼	80	80
1	Erie Gen RR cv 4s	105	105	105
1	Erie & Jer 1st rf

EVENING SUN-TELEGRAPH MARKETS

Stocks Rush Up

Local Stocks Strong

WESTINGHOUSE, STEEL, P. R. R. AT HIGHS

Pools Whirl Up Selected List, but Prices Fail to Hold as Market Tires

NEW YORK, Aug. 21.—The stock market, having experienced an almost perpendicular advance since the drastic break of August 9, showed signs of tiring today under the steadily expanding stream of profit-taking and short selling.

Pools succeeded in whirling up about a dozen high priced industrials and specialties, including U. S. Steel common, Pennsylvania Railroad, Union Carbide, Westinghouse Electric and Bethlehem Steel, to new high records, but other recent favorites lost ground, giving the market an irregular appearance.

Despite the fact that the bulk of professional speculative activity was in the high priced issues beyond the reach of many small traders, the volume of business was relatively large.

REVIEWS OPTIMISTIC

Weekly iron trade reviews continued optimistic. Iron Age reported that "a tapering demand for steel is yet to be reflected definitely in mill operations, which are still at near capacity rate in most districts," it points out that shipments are cutting heavily into backlogs in some lines. Real silk hosiery resumed dividends on the common stock after a lapse of two years, and there were a number of favorable earnings reports.

Call money was in plentiful supply and the rate dropped from 7 to 6 per cent, the lowest rate since August 14. This had a bullish effect on speculative sentiment. There was no change in other monetary accommodations.

Eastman Kodak ran up 11 points to 216, Union Carbide 8 to 132, Commercial Solvents 7 to 504, Commercial Investment Trust 6 to 203, Westinghouse Electric 5 to 259⅞, Bethlehem Steel 5 to 132½ and United Aircraft 5 to 141, and U. S. Steel common 4¾ to 252½, all new high records. Sharp gains also were recorded by Allied Chemical, Johns Manville, Brooklyn Union Gas and Gillette Safety Razor.

Peoples Gas broke 16 points and Alis Chalmers, Case Threshing Machine, International Telephone, American Power & Light and American and Foreign Power sold 3 to 6 points below yesterday's final quotations.

P. R. R. AT 100 MARK

Several large blocks changed hands, one block of 26,500 Packard (new) changed hands at 31¼, off ¼ from last night's close. A block of 11,000 shares of Pennsylvania Railroad common changed hands at 100 and a block of 10,000 shares of General Motors at 72.

Coppers showed signs of strength in the early afternoon under the leadership of Anaconda, which crossed 122.

CHICAGO BOARD

CHICAGO, Aug. 21.—Announcement of railroad embargoes against rye, oats and barley shipments to Minneapolis and Duluth led to a sharp early break today in wheat values here. Weakness of wheat quotations at Liverpool tended also to pull Chicago prices down. Opening at ¼ to 2c decline, Chicago wheat afterward continued downgrade. Corn and oats went lower with wheat, corn starting ⅛c off to ½c up, and subsequently undergoing a general sag. Provisions were easy.

Although any direct interference with handling of wheat was not indicated as a reason that railroads have stopped acceptance of various kinds of grain intended for Minneapolis and Duluth, the market effect today on what values here was unmistakably in the direction of lower prices. Most traders construed the embargo notices as pointing to abnormal congestion of railway and elevator facilities on account of undue pressure of wheat away from farms, with not sufficient immediate outlet in sight.

Danger of a blockade of terminal market centers northwest and consequent injury to the interest of farmers specifically was assigned by the railroads as a reason for the embargo. Under such circumstances, persistent selling of Chicago wheat future deliveries ensued, and rallying power was conspicuously absent during a large part of the day. Arrivals of wheat at Minneapolis and Duluth were more than double the amount received at this time last year.

The following quotations on the Chicago Board of Trade are reported by A. E. Masten & Co.:

	Open.	High.	Low.	Close.	Yesterday.
WHEAT—					
May....	1 54¼	1 54¼	1 49⅝	1 50	1 55⅝
Sept....	1 36⅜	1 36⅜	1 31⅛	1 31⅞	1 37½
Dec....	1 45½	1 45½	1 40⅜	1 40½	1 46⅞
CORN—					
May....	1 05½	1 05½	1 03⅝	1 04	1 05⅛
Sept....	1 04	1 04	1 01⅞	1 02⅜	1 03⅞
Dec....	97½	98	95⅞	96⅜	97⅞
OATS—					
May....	57	57	56	56	56⅞
Sept....	47⅝	48	47	47⅛	47⅝
Dec....	52¼	52¼	51⅛	51⅛	52⅜
RYE—					
Dec....	1 12⅜	1 13	1 02⅝	1 02⅝	1 13¼
LARD—					
Jan....	12 45	12 45	12 45	12 45	12 45

COTTON MARKET

NEW YORK, Aug. 21.—The cotton market opened steady today at a decline of 10 to 17 points under realizing or liquidation. The disposition to take profits was evidently increased by relatively easy Liverpool cables and a possibility that the rains in the northwest might work south and relieve drought conditions in Texas and Western Oklahoma. Early offerings were readily absorbed, however, and the market stiffened up on a continuation of the recent buying movement which was accompanied by talk of a probable bullish weekly report from the weather bureau.

October sold up from 18.45c to 18.62c, and March from 19.04c to 19.14c with the market ruling 1 to 6 points net lower at the end of the first half hour.

Cable advices reported heavy Bombay selling and realizing in the Liverpool market.

Metal Market.

LONDON, Aug. 21.—Standard copper, spot, £73 17s 6d; future, £74 10s; electrolytic, spot, £84 5s; future, £84 15s. Tin—Spot, £208 15s; future, £212 15s. Lead—Spot, £22 17s 6d; future, £23 2s 6d. Zinc—Spot, £24 17s 6d; future, £25 5s.

NEW YORK CLOSE WITH NET CHANGES

WEDNESDAY, AUG. 21, 1929.

Div.	STOCKS	Open	High	Low	Close	Chge.
	—A—					
	Abitibi P & P	54⅝	54⅝	53¼	53¼	−1¼
6	Do pref...	84	84½	84	84	0
	Advance Ru.	32	33⅝	30½	31⅛	−2⅜
	Do pref...	45⅛	47¾	45⅛	47⅛	+2¼
	Ahumada Ld.	1½	1½	1½	1½	−⅛
3	Air Reductn.	176⅜	177⅞	175	175	+⅜
	Ajax Rubber	4	4⅛	4	4⅛	0
	Alaska Jun..	7½	7½	7½	7½	−¼
	Alb P W Pap	19½	19¾	19½	19¾	+⅜
	Alleghany C	50⅜	51½	49⅝	50	−⅛
5.50	Do pfd ww	113½	114½	113½	113½	......
6	All Ch & Dye	333	337½	331	331	−1
7	Allis-Chal ..	324	327½	318	318	−7
3	Amerada Cor	29½	29½	28	28	−1½
	Am Ag Chem	12	12	12	12	0
	Do pref...	44	44	42¾	42¾	−1¾
3B	Am Bnk Note	140	140	140	140	+¾
	Am Bosch M	63	63⅝	62⅝	63	−½
2.40	Am Br S Fdy	59⅝	59⅝	59½	59½	−¼
	Am Br Bev.	26	26	26	26	0
4B	Amer Can...	179¾	180½	175¾	175¾	−5
7	Do pref...	139	139	139	139	+½
6	Am Car & F	97⅝	99⅝	97⅝	98½	+¾
7	Do pref...	114½	114½	114⅛	114⅛	−¾
	Am Chain...	......	......	......	......	......
7	Do pref...	80⅛	80⅛	80	80	0
3	Am Chicle...	64	64½	64	64½	+½
	Am Com Alc	44⅛	44⅛	44	44	−1¾
	Am Eur Sec.	94¾	94½	92½	92½	−1¾
	Am For Pow	150½	151½	145¾	146	−4¼
7	Do 2d pref	95	95¾	95	95¾	+1
	Am Hide & L	......	......	......	......	......
	Do pref...	36	37½	36	37½	0
1	Am Haw Stm	34	34	34	34	+½
3.60	Am Home Pr	69½	73¾	68	73¾	+3¾
3B	Am Ice Sec..	52¼	53	52¼	52⅜	−⅛
2A	Am Internat.	79⅞	79⅞	77¼	77¼	−1¾
	Am La Fran.	5⅛	5⅛	5⅛	5⅛	−⅛
8	Am Locomct.	122¾	122¾	121¾	122	0
7	Do pref...	113	113	113	113	−½
4	Am Mch Fdy	210	210	210	210	+6¾
3	Am Metal...	74⅞	75¼	73⅞	74	−1¼
	Am Piano...	4	4	4	4	......
1A	Am Pow & L	150	151¼	148½	148½	−5
5	Do 5% pf st	81½	81½	81	81	−1½
6	Do 6% pref	100	100	100	100	0
1.50	Am Rad-St S	45¼	46⅜	45	45⅝	−¾
	Am Republics	40	40	39⅝	39⅝	−2½
	Am Rolling..	126¼	129⅜	126¼	126⅞	+½
5B	Am Saf Raz.	65	65	65	65	0
8	Am Shipbldg	104	104	104	104	−1
4	Am Sm & Re	115	116¼	114	114	−½
3	Am Steel Fd	65	65¾	64¼	65	0
2	Am Stores...	68	68	68	68	0
	Am Sugar...	78⅝	78⅝	78½	78½	......
3	Am Sumatra.	41	41	40	40	−1¼
9	Am Tel & Tel	295⅝	296⅜	289	292	−5
8	Am Tobacco.	194¾	195⅝	193	193	−1¾
8	Do B......	194¾	195⅝	193½	193½	−½
8	Am Type Fd	148½	148½	148½	148½	−1½
1A	Am Wat Wks	148½	148½	144¼	145⅝	−3⅜
	Am Woolen..	16½	16½	16½	16½	+1
	Do pref...	37⅞	37⅞	37⅞	37⅞	−⅛
	Am Writ Pap	......	......	......	......	......
	Do ctfs....	14⅝	14⅝	14⅝	14⅝	......
	Am Zinc & L	27¼	27⅞	27	27	−½
	Do pref...	106½	107¾	105	105⅛	+⅛
7	Anacond Cop	120½	122½	120¼	121⅛	+1⅛
3	Anacon W&C	71	71	71	71	0
2.40	Anchor Cap.	58¼	55	58¼	55	−⅞
3	Andes Cop...	53¼	55⅛	[illegible]	54⅝	+⅛
2	Arch Dan M.	33	34	32⅞	33	+⅜
	Arm of Ill A	12⅝	12⅝	11¼	11¼	−⅞
	Arm of Ill B	6⅞	6⅞	4⅛	6⅛	−⅛
7	Arm of Ill pf	71½	71½	71	71	0
	Arnold Const	21¾	22¼	21½	21½	−¼
4	Assoc Ap Ind	50¼	50¼	50	50	−¼
2.50	Assoc Dry G.	48⅛	48⅛	48⅛	48½	−¼
	Do 2d pref	94½	94½	94½	94½	......
2	Assoc Oil...	44	44	44	44	......
10	Atch T & S F	278¾	279¾	275¼	275⅛	−2⅜
5	Do pref...	101	101	101	101	0
10B	Atl Coast L.	196	196	195	195	0
	Atl G & W I	67½	67½	67½	67½	+1
4	Do pref...	58⅜	58⅜	58⅜	58⅜	−⅝
1.25B	Atlantic Ref.	69	69¼	67¼	67¼	−2
4	Atlas Powder	98¼	98¼	98¼	98¼	+¼
4W	Auburn Auto	445	464½	438	454	+14
	Austin Nich.	8⅝	8⅝	8½	8½	−¼
4.49	Aust Cre An	54⅛	54⅛	54⅛	54⅛	......
	Auto Sales...	33⅞	34⅛	33⅞	33⅞	−¼
3	Auto S Raz A	40½	40⅛	40⅛	40⅛	......
	Aviation C..	18⅛	18⅛	18	18⅛	0
	—B—					
7	Baldwin Loc.	253¼	258¾	258¾	253¾	−¾
7	Do pref...	119	119	118½	118½	−1½
6	Balt & Ohio.	140	140¼	138½	138¼	−1½
4	Do pref...	76	76½	76	76½	+¾
3.50	Bangor & Ar	85	86½	85	86½	+3
2	Barker Bros.	30	30	30	30	......
2	Barnsdal Co.	38⅝	38¾	37⅞	37⅞	−½
2	Bayuk Bros.	96	96	96	96	......
	Beacon Oil..	31½	32	31	31	0
4	Best Cream..	105	107	104½	107	+4
3	Beech-Nt Pg	85	86½	85	85	......
	Belding Hwy	11¼	11¼	11¼	11¼	−¼
2	Bendix Aviat	95¼	96½	93½	93½	−2
2	Best & Co...	99¼	99¼	98½	98⅝	−⅝
4	Beth Steel...	127⅝	132½	127¼	129⅝	+2¼
7	Do 7% pref	120½	120½	120½	120¼	+⅝
	Bloomingdale	49	50⅝	49	50⅝	+⅝
4.50B	Bohn Alum..	117¼	117¼	116½	116½	−¾
4	Bon Ami....	83	83	83	83	+½
	Booth Fish..	7⅛	7⅛	6⅞	6⅞	−⅛
	Borden Co...	94	94¼	92¾	93½	−⅜
4	Borg Warner	83½	84¼	82	82½	−1⅛
	Briggs Mfg..	84⅛	85¼	83½	83¾	0
2	Briggs Strat.	37	38⅜	37	38	+1⅛
4.50B	Brist Myers.	124	129¼	124	128	+4½
	British Steel	4	4	4	4	......
3	Brkwy Mot T	43½	43½	42	42½	0
4	Bkln Manhat	58⅞	59¼	58⅝	58⅝	−⅜
5	Bkln Un Gas	242½	243	242½	242¾	+3½
2.50	Brown Shoe.	47½	47½	47¼	47¼	−¾
3	Brunswk B C	38	38	37½	37½	−½
1	Bucy & Erie	29⅜	29⅜	28⅝	28⅝	−½
2.50	Do CV pref	41⅛	41⅛	40⅝	40¾	−½
	Do B......	29⅜	29⅜	29⅜	29⅜	......
5B	Burghs Ad M	64	64⅞	63½	63¾	−½
2A	Bush Termnl	55½	55¾	55½	55¾	+¾
7	Do deb....	105⅝	105⅝	105⅛	105⅝	......
	Butte C & Z	4	4	4	4	0
	Butterick ...	38¾	38⅞	38	38	−¾
	Byers (A M)	127	128¾	127	128	−1
3B	By-Products.	34⅜	34⅜	33⅜	33⅜	−1¼
	—C—					
4	Calif Packng	77⅞	77⅞	77⅜	77½	−⅜
	Callahn Z&L	1½	1½	1½	1½	0
	Calu & Ariz.	128⅛	129¼	128⅛	128¼	−⅝
10	Calu & Hecla	45	45¾	45	45½	+½
2	Camp W & C	49	49	48½	48½	−¾
5	Can D G Ale	89⅝	90½	88½	89⅛	−½
10	Canada Pac.	231¼	231⅞	229½	230	−1
2.80	Cannon Mills	39¼	41¾	39¼	40⅝	+1⅜
6	Case Thr Ma	349	349½	340	348	−5½
	Cav Dobbins.	20	20	20	20	......
3	Celotex Co..	58¼	58¼	58	58	−½
2	Cen Alloy Stl	51¼	51⅞	50¾	50¾	−½
	Centry Rib M	8	8	8	8	0
6	Cerro De Pas	95	96	94¼	94¼	−¾
	Certain-Teed	29¼	29⅝	29⅛	29⅝	0
3	Chesapke Crp	87½	88	86½	86⅞	−¼
10	Ches & Ohio	275	275	272½	272½	−2¾
	Chic & Alton	7	7	7	7	+¼
	Do pref...	9½	9½	9½	9½	+⅜
	Chi Gt Wstn	15¾	16	15¼	15¼	−¼
	Do pref...	44⅝	46¾	44⅝	45⅞	....
	Ch M & St P	39	40½	39	39½	−⅛
	Do pref...	61½	62⅝	61⅞	61⅞	+⅛
4	Chic & N W	95	95¼	94	94¼	+¼
	Chi Pne Tool	44⅛	44⅝	43⅝	44⅝	0
3.50	Do pref...	55	55	54½	54½	+1¼
7	Chi R I & P	140	140	139	139	−½
6	Do 6% pref	100	100	100	100	+1
3	Chick Cot Oil	36	36	36	36	......
2.40	Childs Co....	69	69¼	69	69	−½
3	Chrysler Mot	72⅝	74⅞	71¼	72⅝	+1
3.60	City Ice & F	56½	56½	56½	56½	−⅛
	City Stores..	19⅞	19⅞	18½	18½	−1¼
6	Cluett Peaby	46¾	46¾	46	46	−1
3	Coca-Cola ..	146½	147⅞	146½	147⅞	+1⅞
	Collins & Aik	45¼	45¼	45	45	−1
	Col Fuel & I	65	66¼	65	65	−⅛
3	Col & Southn	......	......	......	......	......
4	Do 1st pref	68½	68½	68½	68½	......
4.75B	Columb Carb.	193	199¾	193	198½	+3½
2	Col Gas & El	92⅛	94⅜	92⅛	92¼	−1½
6	Do pref...	107	107	107	107	0
1.15	Col Graphone	64¼	65⅞	63⅛	63⅛	−⅞
2	Comm Credit	47	47	46⅛	46½	0
6.50	Do 1st pref	99	99	95	95	0
4A	Comm Inv T	198¼	202½	196	196¾	−¼
	Do warnts	62	62	59⅞	59⅞	−2⅞
3	Comm Solv..	500	504	490	490	−7
3	Comm Power	228½	230	229½	230	+4
2	Conde Nast P	65	65	65	65	0
	Congoleum ..	23½	23½	22⅞	23⅛	−¾
.25B	Congress Cig	68⅛	68⅛	68⅛	68⅛	+⅛
	Conley Tinfl.	½	½	½	½	0
7	Cons Cigars.	65¾	66	65¾	66	−1
	Consol Film.	24	24¼	23½	23½	−½
2	Do pref...	25⅛	25½	25¼	25½	−¼
3	Consol Gas..	178	179	173¾	174	−5¼
5	Do pref...	98¼	98¼	98¼	98¼	0
	Cons Textile	2⅝	2⅝	2½	2⅝	0
1.20	Container A.	15½	15½	15½	15½	+¾
.60	Do B......	6⅝	6⅞	6½	6½	−⅛
	Cont Bak A.	83	84	83	83½	+⅜
	Do B......	12	12⅛	12	12	0
8	Do pref...	97	97	97	97	......
2.50	Cont Can....	87½	87⅝	84½	84½	−3¼
2	Cont Insur..	94⅜	95⅝	92⅛	92¼	−1⅝
.80	Cont Motors.	16⅛	16⅛	15¾	16	−½
	Cont Oil Co.	35	35	34½	34½	−½
3B	Corn Prod...	99	102½	99	101⅝	+⅞
2A	Coty Inc....	55⅛	55⅛	54⅛	54⅛	0
	Crex Carpet.	30⅛	30⅛	30	30	.....
1	Crosley Rad.	96½	97⅛	94⅞	94⅞	−1⅝
	Crown Cork.	74	74	74	74	−1
1	Crown Zellbk	21	21	21	21	......
5	Crucible Stl..	109	112⅜	109	111⅞	+1⅞
	Cuba C Sug.	1⅛	1⅛	1⅛	1⅛	+⅛
	Do pref...	4⅛	4⅛	4	4	0
	Cuba Co....	15¼	15¼	15¼	15¼	+¼
	Cub Am Sug	13⅜	13⅜	13⅜	13⅜	+¼
	Cub Dom Sug	4½	4½	4½	4½	0
4	Cudahy Pkg.	51⅞	51⅞	51	51	−1
	—D—					
	Davison Che.	49⅜	50⅜	49½	49⅜	−⅛
9	Del & Hud..	214½	216½	213¾	218¾	+1¼
7B	Del L & W..	149½	151⅞	148¾	149½	+½
	Den RG pref	70½	70½	70½	70½	......
8	Det Edison..	350	350	350	350	......
7.70B	Dev-Rayn A.	47½	47½	47½	47½	0
1.20	Domin Stores	43	43	40¼	43	+½
4	Drug Incorp.	111	115	110½	112½	+1⅛
4A	Dunhill Inter	51⅞	51⅞	51	51	−¾
1	Duplan Silk.	21¼	21¼	20¾	20¾	......
4	Du Pont D N	192	200¼	192	196	+3½
6	Do deb....	116	116⅛	116	116⅛	+⅛
	—E—					
8B	Eastman K..	207⅞	216	207⅞	210⅜	+5⅜
3	Eaton Axle..	57⅞	57⅞	57⅞	57⅞	−⅜
6	Elec Auto Lt	148¾	150	147⅞	148	−1
	Elec Boat...	10	10⅛	10	10⅛	−⅛
1	El Pow & Lt	76¼	76⅞	75	75	−1½
7	Do pref...	106½	106½	106	106	......
5	Elec Sto Bat	84	84	84	84	0
5	Endict Jhson	67⅞	67½	67⅛	67½	+½
1A	Engve Pub S	73	73⅝	72	72	−1
5	Do pref...	112	112	112	112	......
2	Equit Office.	38½	40	38½	40	+1
	Erie R R....	88½	89⅛	86¼	86½	−⅝
4	Do 1st pref	61	61¼	60⅛	60⅞	+¼
4	Do 2nd pref	59	59	59	59	......
2½A	Evans Auto L	46½	46½	46¼	46¼	......
	—F—					
3	Fairbks Mrse	43	44½	43	44⅛	+1⅛
1.50	Fed Lt & Tr	90½	90½	90	90	......
.80	Fed Motor...	13⅛	13¾	13½	13⅜	+¼
2	Fid Ph F Ins	106⅜	108¾	106⅛	106¼	−⅛
1.50	First Nat Str	79	79	77¼	77½	−1⅜
	Fisk Rubber	6⅞	6⅞	6⅞	6⅞	−⅛
	Do1st pfCV	36⅞	36⅞	36⅞	36⅞	+⅞
3.50B	Fleishman ..	95⅛	96	95⅛	96	+1
	Florsheim Sh	49	49½	49	49½	......
2.50B	Follansbe Br	80	81¾	79¾	80	+½
	Foundation	43½	47½	43½	45	+3
4	Fox Film A	97¼	98¼	95⅝	95⅝	−2⅜
4	Freeport Tex	44⅛	44⅛	43½	43½	−½
	—G—					
	Gabri Snub A	20⅛	20⅛	20⅛	20⅛	−⅜
	Gamewell ..	75	75	75	75	......
	Gardner Mot.	12½	13	12½	13	−⅝
4	Gen Am T Cr	104	104½	102¾	102¾	−1¼
	Gen Asphalt.	90¾	91½	89¾	89¾	−1
6	Do pref...	107⅞	107⅞	107⅞	107⅞	......
	Gen Cable...	45½	45½	45	45	0
4	Do A......	94	94	94	94	0
4	Gen Cigars..	68	68	67¾	67¾	−¼
5B	Gen Electric.	394	395½	386	386	−6½
.60	Do special.	11⅛	11⅛	11⅛	11⅛	0
3	Gen Foods...	72⅝	72⅜	70⅞	70⅞	−1¾
2B	Gen G & El A	105	105⅝	104	105	−1
3	Gen Mills...	71½	71½	71	71	−½
3	Gen Motors..	70½	74⅝	70	73	+2⅝
4	Gen O Adv A	47½	48	47	47	0
2	Do ctfs....	31⅛	31½	31⅛	31¼	0
	Gen Pub Serv	84	84	81⅛	81⅝	−1⅞
5	Gen Ry Sig..	119½	121⅜	119½	119¾	−1¼
3.50B	Gen Refrac..	83⅛	84¾	83	83½	+½
5	Gillette S Ra	135½	140½	133½	140	+5
	Gimbel Bros.	34⅛	34⅛	34	34	+¼
1.50	Glidden Co...	57½	58	57½	58	+½
	Gobel Incorp	32	32¼	31⅞	31⅞	0
2.50	Gold Dust...	64¼	64¼	62¼	62¼	−1
4	Goodrich B F	74¾	75¼	72⅝	73	−1
	Goodyr T&R	110	110⅜	105⅝	107⅛	−3⅛
7	Do 1st pref	101¼	101¾	101⅛	101⅝	0
2.50	Goth Slk Hos	39	39	39	39	......
	Graham Pge.	23⅞	25½	23⅞	24⅜	+⅝
7	Granby Cop..	80	81	79½	79½	+½
1	Grand Stores	79⅞	79⅞	79	79	0
	Grand Union.	25¾	25¾	25⅝	25¾	−⅛
3	Do pref...	47¼	47¾	47	47	0
3	Granite C Stl	54½	55¾	53⅞	54½	+1½
1.25	Gt No Ore ctf	29½	29¾	29½	29¼	−⅜
5	Gt Northn pf	125½	126½	124½	124½	−1
5	Do pfd ctfs	118	118	114¼	114¾	−¾
2.80	Gt Wstn Sug	37½	37½	37¼	37½	−¼
3	Greene C Cop	181	182	181	182	+3⅜
	Gulf Mobile..	48½	49	48	48	......
4	Gulf States S	70⅜	70⅜	69½	69½	−⅞
	—H—					
	Hahn Dept S	32⅞	32⅞	32½	32¾	−⅛
6.50	Do pref...	93½	93½	93¼	93¼	−¼
7	Hanna 1st pf	102	102	102	102	0
2	Hartman A..	......	......	......	......	......
1.20	Do B......	36½	37	35⅝	35½	−1
2	Hawaiian P..	64½	64½	64½	64½	−¼
3	Hayes Body.	33	33⅞	32½	33⅞	+1⅛
7B	Helme G W.	100¾	101	100⅛	100⅛	−⅝
	Hershey Ch..	116½	117	116	116	−2
4	Do pref...	118½	118½	116⅞	117	−1⅞
	Hoe & Co...	28½	29	28½	29	+⅜
7B	Hmestke Min	90	90	90	90	......
1.50	Houdle Her B	46⅜	46⅜	45¼	45¼	−1⅛
	House Fince.	......	......	......	......	......
3	Do pref...	48	48	48	48	......
4B	Househld Pr.	68½	70½	68½	70½	+2
	Houston Oil.	80¾	80¾	79⅛	79⅛	−¾
4.50B	Howe Sound.	63¾	66	63⅝	64½	0
2.50	Hud & Man.	47⅛	47⅛	47⅛	47⅞	−1⅛
5	Hudson Mot.	82⅝	86¼	82⅛	84	+1⅛
2A	Hupp Motor.	41⅛	43⅞	41	42	+¼
	—I—					
7	Ill Central..	144	144½	144	144½	−⅜
3	Indpdt O & G	33	33⅜	32⅞	32⅝	−⅜
	Indian Mtcle.	19	19½	18⅝	18⅞	+⅜
	Indian Ref..	49⅞	50⅜	47½	47⅝	−1⅞
	Do ctfs....	47½	48	47	47¼	−¼
	Indust Rayon	90	90	90	90	......
3.50	Inland Steel.	97	98	97	97½	+1¼
4	Inspirat Cop.	45⅛	45½	44⅛	44½	−½
	Interb Rap T	21½	21½	21	21	0
	Intercnt Rub	8¾	8¾	8½	8½	−¼
	Intern Ag Ch	7½	7¾	7½	7¾	+¼
7	Do pr pref	55	55	55	55	......
5	Intern Bus M	236¾	236¾	236¼	236¾	......
4	Internat Cem	78⅛	78½	77½	77½	−½
2	Inter Combus	70	71⅜	67½	68½	−1½
2.50	Intern Harv.	124	125½	121	121⅛	−1½
	Int Hydro El	48⅞	49⅜	48	49	−⅜
3.20	Inter Mtch pf	86	86	84	84	−1⅞
.80	Intern Nickel	54¼	55⅞	54	54¼	−¼
2.40	Intern Paper	......	......	......	......	......
2.40	Do A......	34⅛	34¼	34⅛	34⅛	−⅝
	Do B......	23½	23½	23½	23½	0
	Do C......	17	17	16⅞	17	+⅜
7	Do pf new	88	89	88	88	0
2.50	Inter Pr Ink	58¾	59⅜	58½	58½	0
	IntRy ofCAm	......	......	......	......	......
5	Do pref...	75	75	75	75	+1
8B	Intern Silver	152	152	152	152	+1
2	Intern T & T	132½	133	129	129	−5
2	Interste D S	61⅛	61⅞	59½	59½	−2⅜
2	Invest Equit	65	67¾	65	67¾	+2¾
	—J—					
4	Jewel Tea...	73	73	72½	72½	−1
7	Jones & L pf	120	120	120	120	0
3	Johns Mnvle.	191⅞	196¾	191⅞	193¾	+1¼
	Jordan Mot..	6¼	6½	6⅛	6⅛	−⅛
	—K—					
5	K C Southn.	98¾	99⅛	98¾	99⅛	+¼
5	Kayser J....	50½	51	50½	50⅞	−¼
	Kelly Spgfld.	10⅝	10½	10⅛	10⅛	−½
	Kelsey H Wl	44	44¾	43½	44¾	+1⅜
	Kelvinator ..	15	15⅞	15	15¾	+¾
4	Kennecot Cop	86	88⅛	86	86⅝	+⅛
1	Kinney Co...	42½	42½	42⅜	42⅜	−⅝
	Kolster Rad.	30⅜	32¼	29⅞	31	0
1.50	Kraft Ph Ch	55	55	54	54	−1
	Kresge Dpt S	17½	18½	17½	18½	......
1.60	Kresge S S..	48	49	48	48½	+1¼
1	Kroger G&B	88½	88⅜	88⅛	88¼	−¼
1.34	Krueg & Tol	41	41	39⅜	39½	−1⅛
	—L—					
10	Laclede Gas.	260	260	260	260	+8
	Lago O & T	31¼	31¾	31¾	31¾	−¾
3	Lambert	140	140¼	139	138⅝	−2¼
	Lee Rub & T	12½	12½	12½	12½	−½
3.50	Lehigh Val..	92	92¼	92	92¼	+½
	Leh Val Coal	23½	24⅛	23½	24⅛	+⅞
3	Lehn & Fink	40¾	41¾	40	40	−1
	Lib Owens...	41⅛	41⅛	40⅛	40¼	−2⅜
5B	Liggett & M.	91	92¼	91	92¼	+1¾
5B	Do B......	90½	92⅜	90½	92	+1¼
	Lima Locom.	51½	51½	51½	51½	0
2.60	Link Belt...	51	51	51	51	+⅞
4.25B	Liquid Carb..	87	87⅞	86⅛	86⅛	−1⅛
3B	Loews Corp..	61⅞	61⅞	60½	60½	+⅛
	Loft Candy..	8¼	8⅜	8¼	8⅜	+¼
	Long Bell A.	25	25	25	25	......
	Lorillard Tob	27¼	27¼	26	26	−⅝
	Louisiana Oil	13	13⅛	12⅞	12⅞	+¼
1.75	LouveG&E A	52⅛	52⅛	51½	51½	−1½
7	Louisvle & N	149	149	148	148	+1
2	Ludlum Steel	93⅜	94⅛	93⅜	94¼	+1⅝
	—M—					
6	Mack U Trck	96¼	98⅞	96¼	97	+½
2A	Macy R H Co	210	213¾	210	211½	0
1.50	Madison S G	17⅞	17⅞	17⅞	17⅞	......
5	Magma Cop..	70¼	71½	70⅛	70½	+¼
	Mallinson ...	16⅛	16⅜	16	16⅜	−⅜
	Man El Sup..	29¾	29¾	29¼	29⅝	−⅛
5	Man Mod Gu	37	37	36	36	−1¼
2	Manhat Shirt	28	28	28	28	+½
	Maracbo Oil.	15	15¼	15	15¼	+⅛
4B	Marlin Rkwl	74½	75	74	75	......
4	Marmon Mot	79	87½	79	82⅝	+2¼
	Math Alk W	59⅜	61¾	58¾	61	+3
4	May Dept St	84⅜	86⅜	81	83¾	−1¼
3	Maytag Co...	23⅝	24	23¼	23⅞	−½
6	Do 1st pref	83¼	83¼	83¼	83¼	−¾
3	Do pfd ww	41¼	41⅞	41¼	41⅞	......
2	McCrory Strs	97½	97½	97½	97½	0
2	McG Hill P..	41⅞	41⅞	40½	40½	......
1	McIntyre M..	15⅜	15⅜	15⅜	15⅜	0
2	McK & Rob.	48½	48½	48½	48½	0
3.50	Do pref...	59¼	59¼	59	59	0
4	McKspt T P.	70	70	70	70	−2½
1.40	Melville Shoe	63	63	63	63	+¼
	Mengel Co...	28¼	28¼	27¼	27¼	......
	Mex Seabrd..	39	39	37¾	38	−½
4	Miami Cop...	43⅛	43½	42½	43	−¼
2.50	Mich Steel...	111	113	109½	109½	−5¼
	Middle S Oil.	2⅜	2⅜	2⅜	2⅜	0
	Do ctfs....	2½	2½	2¼	2¼	−¼
10.50B	Midld Pr pfd	299¾	299¾	299¾	299¾	0
3	Mid-Cont Pet	35	35⅛	34¾	34¾	−¾
	Miller Rubbr	14⅝	14⅝	14⅝	14⅝	......
	Min Mol Pow	36⅞	36⅞	35¼	35¼	−1½
	Do pref...	94⅝	94⅝	94⅝	94⅝	−⅛
	M St P & SSM	42¾	43½	42¾	43½	......
	Mo Kan & T	56½	56⅝	54½	54½	−1½
7	Do pref...	104⅝	104⅝	104⅝	104⅝	+¼
	Mo Pacific...	93⅝	93⅝	92	92	−½
5	Do pref...	140	140	139¼	140	+⅜
2.75B	Mohawk C M	65	65	64½	64¼	−⅞
2.50	Montg Ward	129	129¼	125¼	125¼	−2⅞
	Moon Motors	3¾	3¾	3⅝	3⅝	0
3.60	Morrell & Co	71	72	71	72	.....
.40	Mother Lode	3⅛	3⅛	3	3	−⅛
	Mot Pict Cap	51½	51½	49	49	−2
	Mot Me G&E	27⅞	27⅞	27	27	[illegible]
2	Motor Prod..	119	122	119	122	+3⅛
7	Motor Wheel	51⅞	52⅞	51¼	51¼	−⅛
	Mullins Body	38⅞	39	38⅜	39	......
3	Munsingwear	54⅞	54⅞	54⅞	54⅞	−⅛
	Murray Body	86	88¼	85⅛	85⅝	−⅛
	—N—					
6	Nash Motors	85¾	89	85¾	87¾	+1⅜
1.50	Nat Acme...	35¾	36	35⅝	36	+⅛
	Nat Air Trans	39	39¼	38⅝	39¼	+⅛
1A	Nat Bella H.	43⅝	43⅝	43	43	−⅝
6.50B	Nat Biscuit..	202	203⅛	201½	201½	0
4B	Nat C Reg A	125½	126⅛	123½	123¾	−3
3A	Nat Dairy Pr	81⅞	81⅞	80¾	80¾	+⅜
	Nat Distillrs	45½	45½	45½	45½	+½
2	Nat Enamelg	50⅝	50⅝	50⅝	50⅝	+⅝
5	Nat Lead...	149¾	152½	148¾	148¾	−2
1	Nat Pow & L	70⅜	70⅜	68	68¾	−1½
	NaRMex1stpf	......	......	......	......	......
	Do 2d pref	1⅞	1⅞	1⅞	1⅞	......
5	Nat Supply..	126¼	126¼	125¾	125¾	−¾
5	Nat Surety..	117¾	119½	117¾	119½	−½
1.50	National Tea	65⅜	65⅜	64½	64½	−½
3	Nev Con Cop	45⅜	46⅛	45⅛	45⅛	−⅛
3	Newport Co..	91¾	92½	90¼	90⅝	+⅛
3	Newton Steel	98	98½	97⅛	97¾	−¼
3	N Y Airbrake	47¼	47¼	47	47	−¼
8	N Y Central..	245¾	245¾	241½	241⅛	+4⅜
6	N Y C & St L	168	168	166	166	−2
6	Do pref...	104¾	105	104¾	105	0
	N Y Dock....	51	51	51	51	......
5	N Y & Harlm	304	304	296½	296½	−8½
4	N Y N H & H	122⅝	123¾	120½	120½	−2⅜
	N Y Ont & W	25⅛	25⅛	25⅛	25⅛	......
	N Y State Ry	......	......	......	......	......
	Do pref...	10	10	10	10	+⅛
3.50B	Norfolk Sou.	35	35	35	35	0
10B	Norfolk & W	2[illegible]½	269½	268	269	−1
4	Do pref...	85½	85½	85½	85½	0
F	North Amer..	180	182⅜	175⅛	175⅛	−5⅜
3	Do pref...	52½	52½	52½	52½	+¼
6	No Am Ed pf	100¾	100¾	100	100	−¾
3.41	No Ger Lloyd	521	52¼	52¼	52¼	......
5	No Pacific...	110¾	111⅛	109½	109½	−½
5	Do ctfs....	107	107¼	106	106	−¾
	Norwk T&R	2	2	2	2	0
	—O—					
	Oil Well Sup	23¾	23¾	23½	23½	−1¼
	Oliver Farm.	39⅜	39⅜	39⅜	39⅜	−½
3	Do CV pref	50⅞	51	50½	51	+½
6	Do pr pref	92⅛	92⅛	92⅛	92⅛	−½
	Omnibus Cpn	......	......	......	......	+¼
8	Do pref...	83¼	83¾	83¼	83¾	......
6A	Otis Elevator	369⅞	369⅞	369⅞	369⅞	−⅛
	Otis Steel....	47⅞	47⅞	47	47⅞	0
7	Do pr pref	100	100	100	100	......
4A	Owens Ill....	76½	76½	76½	76½	......
	—P—					
2	Pac Gas & E	79⅛	80⅛	78½	78½	−⅝
3	Pac Lt & Tr	124⅞	124⅞	122½	122½	−1
	Pacific Mills.	28¾	28¾	28⅝	28⅝	......
	Pacific Oil...	1	1	1	1	0
7	Pac Tel & T	216¼	216¼	210	210	−6
6.50B	Packard Mot	154¼	156¼	152½	152½	−2
	Do new....	31⅛	31½	30⅝	30⅝	−¾
	Pan Am Pet.	64⅝	65	64⅛	64⅛	−⅜
	Do B......	64⅛	65	64	64	−⅝
	Panhle P & R	10	10½	10	10½	0
3	Par Fa Lsky	72⅝	72⅝	70⅞	71	−1½
3A	Park & Tilfd	50	50	50	50	−¼
.80	Park U C M	6	6⅛	6	6⅛	0
	Pathe Excge	10	10⅛	9⅞	10	+⅛
	Do A......	19¾	20	19⅝	19⅝	+⅞
3.89	Patine M & E	42⅝	42⅝	41⅛	41⅞	−1⅛
	Peerless Mot	13	13⅛	13	13⅛	+¼
	Penna C & C	10½	11	10½	11	+1
	Penna Dix C	12⅛	13⅛	12⅛	13	−¼
4	Penna R R..	99⅝	101⅜	98½	98½	−¼
8	Peoples G&C	380	384	380	384	......
8B	Pere Marqte.	210	210	210	210	......
5	Do pr pref	96½	96½	96½	96½	0
1.50	Pet Milk.....	33⅛	33⅛	33	33	0
	Phelps Dodge	60	60	59½	60	+1
	Phi Rdg C&I	25⅛	25⅛	25	25	0
1	Philip Morris	13⅞	14⅞	13⅞	14⅞	+⅞
1.50	Phillips Pet.	38⅛	38⅜	38⅛	38⅛	−¼
	Phoenix Hos.	24½	24½	23⅞	23⅞	......
	Pierce Arrow	34⅛	35⅜	34⅛	34⅞	+2¼
	Pierce Oil....	2⅛	2⅛	2	2	−⅛
	Do pref....	39⅞	39⅞	39⅞	39⅞	−⅛
	Pierce Pet...	4¾	4¾	4⅝	4⅝	−⅛
2	Pillsby Fl M	45	45	45	45	−1
2.88	Pirelli Co....	63	63⅛	61⅛	61⅛	−2
	Pitts Coal...	76⅛	76⅛	75	75	−1
	Do pref....	99⅞	99⅞	99⅞	99⅞	+⅜
1.50	Pitts S & B.	27½	27½	27¼	27¼	−¼
6	Pgh & W Va	137	139	137	139	......
1.50B	Poor & Co...	38⅝	39½	38⅝	38⅞	−⅝
7	Porto R To A	......	......	......	......	......
	Do B......	32	33¾	32	33¾	+2¾
	Prairie O & G	58⅛	58⅛	58⅛	58⅛	−⅝
4B	Prairie P L..	63⅝	63¾	63⅝	63⅝	+1⅛
	Pressd S Car	17¾	17¾	17⅞	17½	−⅛
2	Proct & Gam	91	92⅝	91	92	−½
	Prod & Ref.	16	16	16	16	−⅝
2.60	Pub Svc N J	123½	123½	118½	118½	−3½
4	Pullman Co..	86½	86½	85	85¼	−¾
1.50	Pure Oil....	26½	27	26½	26½	−¼
3	Purity Bakg.	147	147	142½	142¾	−3¾
	—R—					
	Radio Corp..	92½	93	88	88½	−2
	Do pref B.	76½	76¾	75¼	75¼	−1¼
	Rad Kth Orp	37⅛	37⅞	36¾	36¾	−1½
	Rail & Exprs	53	53¾	53	53¾	−⅛
4	Reading	121⅞	121⅞	121	121	......
	Real Silk Ho	79½	80⅞	79	79½	+1¼
	Reis Co.....	12⅜	12⅜	11¼	11⅞	−⅛
	Remgtn Rnd.	45¼	45¼	45	45¼	+¼
1.60B	Reo Motor...	21½	21⅞	21⅛	21⅞	+⅜
4	Repub Brass.	44	44	43¾	43¾	......
4	Do A......	101⅞	101⅞	101⅞	101⅞	+1⅞
4	Rep Ir & Stl	109½	112⅜	109½	110⅝	+½
	Reynlds Spgs	8⅝	8¾	8⅝	8⅝	−⅛
6.50B	Reynlds Tob.	......	......	......	......	......
2.40	Do B......	55¾	55¾	55	55	−⅜
1.92	Rhine Wa El	56½	56½	56	56	−¼
2	Richfld O Cal	42½	42½	41¾	41¾	−⅝
2A	Rio Gr Oil..	29⅝	29⅝	29	29	−1
2.20	Rossia Insur.	71	71	71	71	+1
3.22	Royal Dutch	53	53	53	53	0
	—S—					
3	Safeway Strs	178½	177	171⅞	175¾	−3¾
3B	St Jos Lead..	66¾	68¼	66¾	67	−½
8	St L & St F	128½	129⅜	128⅛	129⅜	+⅜
6	Do pref...	94¼	94¼	94¼	94¼	0
	St L & S W	103	103	102	102	−½
2	Savage Arms	38¼	38¼	38⅛	38⅛	−⅜
	Schulte R S.	21	21½	20⅝	20⅝	+¼
	Seabd Airine	14¾	15⅛	14¾	15⅛	......
	Do pref...	22½	22½	22½	22½	+⅛
2.50A	Sears Roebck	163⅞	163⅞	160⅛	160⅜	−3⅝
	Seneca Cop..	4⅝	4⅞	4⅝	4⅞	+⅛
	Servel Inc...	17½	17¾	17¼	17¼	−⅜
	Sharon Stl H	46	46	45	45	−2
	Sharp & Doh	......	......	......	......	......
3.50	Do pref...	64	64⅛	64	64⅛	+⅛
2	Shattuck F G	180½	180½	178¾	178¾	−¼
2.43	Shell T & T	45	45	45	45	......
1.40	Shell Un Oil	28	28⅛	27¼	27⅝	−⅜
5	Shubert Ther	45	47½	45	47½	+3½
3	Simmons Co.	134½	135⅝	131⅛	132	−2½
1.60	Simms Pet...	37¾	38¾	36⅞	37¼	−⅜
2.50B	Sinclair Cons	37⅛	38	37⅛	37½	+⅛
2	Skelly Oil...	42⅛	43	42⅜	42½	−½
	Sloss-Sheffd..	54	54	54	54	−1
	Snider Pkg..	......	......	......	......	......
	Do pref...	50	50	48⅞	48⅞	−1⅛
2	So Cal Edisn	76⅞	77⅝	76	76⅛	−1⅛
2.50B	So P Ric Sug	35¼	35½	35	35	−½
	So Dairies A	......	......	......	......	......
	Do B......	8¼	8½	8⅛	8½	−¼
6	So Pacific....	146½	149	146¼	146½	+1½
8	So Railway..	154¾	154¾	152	153⅞	+⅛
4	So Ry M & O	124	125	123	125	+5
3	Sparks With.	68½	70⅝	68½	70	+2⅛
1.60	Spen Kellog.	44½	45	44	44½	−¼
3	Spiegel M Sn	80	83	80	83	+3¾
	Spicer Mfg..	52⅛	52⅛	51½	52	0
1	Std Com Tob	17	17	16⅞	17	0
3.50	Std Gas & El	140⅝	142¾	136⅝	139½	−2
4	Do pref...	64⅜	64⅞	64⅜	64⅞	+½
2.25	Stand Oil Cal	75	76⅜	74⅜	74¾	−1¼
2B	No N J....	70⅞	72⅛	70⅞	70⅞	−⅜
1.60	Do N Y....	42	43⅛	42	42⅜	+1⅛
	Sterl Sec A.	30¾	31⅛	30¾	30⅞	+⅜
	Do pref...	14½	15⅛	14½	14½	−⅛
3.50	Stew & Warn	67¾	68⅞	67⅛	68	+⅜
	Stone & Web	160¾	161¾	160	161	+2
5A	Studebaker ..	75⅛	77⅞	74½	74½	−1
	Submarine Bt	1¾	1¾	1¾	1¾	......
1	Sun Oil......	74½	74½	74½	74½	+¼
	Superior Oil.	7⅛	7⅛	7	7	−½
	Superior Stl.	39	39	38	38	−¾
	—T—					
1	Tenn C & C.	18	18¼	17⅞	17⅞	−⅛
3	Texas Co....	65½	67¾	65½	66⅝	+2¼
4	Tex Gulf Sul	73½	73½	72½	72½	−1¼
5	Tex & Pacific	166	166	166	166	......
2.50W	Tex Pac C&O	17½	18⅛	17½	18⅛	−⅛
	Tex Land Tr	16⅛	16⅞	15⅝	15⅝	−1¼
2.40	The Fair.....	39	39	38⅝	38⅝	+⅛
.80	Tide Wat Oil	34½	34⅝	34½	34⅝	−⅜
5	Do pref...	91¼	91¼	91¼	91¼	−1
	Tide W A Oil	20⅝	20⅝	20⅝	20⅝	−⅛
6	Do pref...	89	89	88½	88½	+1
.80	Timken D A.	24½	24½	24	24¼	−¼
3	Timken R B	104¼	106⅛	103¾	105⅜	+1¼
1.40	Tobacco Pro.	13¼	15⅛	14½	15¼	+⅜
1.40	Do A......	17⅞	18	17¾	18	+⅛
	Transent Oil	13¼	13¼	12⅛	12¾	−¼
2.50	Trico Prod...	54¼	56⅝	54¼	56⅝	+⅞
1.60	Truax T Coal	21⅛	21	20¾	20¾	......
1.20B	Truscon Stl.	52	52	52	52	+1
4	Twin City RT	42¼	42¼	42¼	42¼	+¼
	—U—					
4	Undwd Elt F	148½	148½	147½	147½	−1½
	Un Bag & P	35½	35¾	35½	35½	+½
6	Un Carb & C	124⅞	131	124¼	128⅝	+4¼
2	Un Oil of Cal	51⅛	51⅛	50	50	+1
10	Union Pac....	287½	288½	282¾	282¾	0
4	Do pref...	83	83	83	83	0
5	Union T Car	156	156	156	156	+2¼
	Unit Aircraft	138⅞	140¾	135⅝	135⅞	−⅛
3	Do pref....	93	94¾	92⅝	92½	+1½
1.60	Unit Bis Am	48⅝	49⅝	48⅛	48⅛	+⅛
1	Unit Cig Strs	18	18⅛	17⅞	18⅛	+1
	United Corp.	67½	67¾	66⅞	66⅜	−1⅝
	Do pref...	48½	48⅝	48½	48⅝	+⅛
3	Unit El Coal	35⅜	35⅜	35⅜	35⅜	......
4A	United Fruit	116¾	119⅛	116¾	117⅛	+1
	Unit G & I wi	55¾	56⅛	54½	54¾	−1⅛
	U S & For S	65⅜	66⅞	63⅛	64⅜	−1¼
2	US C I P & F	28⅛	28¾	28	28	−½
	U S Distribut	14⅝	15	14⅝	15	+¼
3	U S Freight.	102½	103⅞	102¼	102¼	−⅜
4	U S Hoffman	31	31	31	31	−¼
6	US Indus Alc	188⅜	188⅜	186	186	−1
	U S Leather.	22⅞	23	22½	22½	+⅜
4	Do A......	36½	36½	36	36	−1
4	U S Realty..	85¼	86⅛	84⅛	85	−½
	U S Rubber..	46⅛	46⅞	46	46¾	+⅛
	Do 1st pref	70½	70½	70½	70½	......
3.50	US Smlt&Ref	52⅝	53⅜	52⅝	53½	+⅜
7	U S Steel....	249½	252½	247⅞	248	+¼
7	Do pref...	140⅛	14¾	140	140	0
3	U S Tobacco	88	88	88	88	......
3	Univ Leaf To	75½	75½	75½	75½	+½
	Univ P & R	8¾	9	8¾	9	+¼
3	Util P & Lt A	51½	51½	51	51	−½
	—V—					
	Vadsco Sales	8½	9⅝	8⅛	8⅛	−⅜
3	Vanadium Stl	82¾	83¼	80¼	80½	−1½
4	Vick Chem...	47	47	46½	47	+¼
	Vir Car Chm	13	13	12¼	12¼	−¾
3	Do 6% pref	39	39	39	39	−2⅜
	Vulcan Detin	139	139	135	135	−4
	—W—					
	Wabash R R	70	70	69¼	69¼	−2¼
5	Do pref A.	90⅛	90⅛	90⅛	90⅛	−⅜
1.50	Waldorf Syst	29½	29⅜	29¼	29⅜	+¼
1.20	Walworth Co	42⅜	42⅜	42	42	−⅝
	Ward Bak B	11⅝	11⅝	11¼	11¼	−¼
	Warner Bros	61	62⅜	60¼	61	−⅝
2.20	Do pref...	55	55	55	55	0
2	Warn Quinin	34½	34⅝	34	34¼	−¼
5B	Warren Bros	172	173½	171	171	−1¼
	Warren P&F	17⅛	17⅛	17⅛	17⅛	−⅝
2	Wesn Oil & S	32½	32½	32⅛	32⅛	−⅜
	Wst Penn El	......	......	......	......	......
7	Do A......	105	105	105	105	+1¼
7	Do 7% pref	106	106¾	106	106⅛	+⅛
	W Penn Pow	......	......	......	......	......
7	Do 7% pref	115	115	115	115	0
4	W Dairy Pr B	27⅝	27½	27⅛	27½	+⅜
	Western Md.	44	44⅞	43⅝	43⅝	−⅛
	Western Pac	35⅞	35⅞	35⅝	35⅞	+1⅞
8	Watrn Union	216	217	215	215	−3
2	Wstghe Abke	65⅛	65½	63¾	63⅞	−1⅛
4	Wstghe Elec	258	259⅞	255⅛	256¾	+1⅛
4	Do 1st pref	243	243	243	243	0
	Weston El In	40⅛	40⅞	40¼	40⅞	+⅛
2	Wh Eagle O	35⅛	35⅛	35	35⅛	−⅛
1	White Motor	40½	41⅛	40½	41	+¼
	White Sew M	18⅛	18⅛	18⅛	18⅛	−⅛
3.75B	Wh Rk M Spg	46	46⅛	46	46	+1
2.50	Wilcox Rh A	47¼	47⅛	47	47	0
2A	Wilcox Rh B	45⅛	45⅜	44⅛	44½	−½
1.20	Willys Ovlnd	23½	24½	23⅛	24⅛	+½
	Wilson Co....	7¼	7¼	7	7	0
	Do A......	16½	16⅞	162	16⅞	+¾
1.75	Do pref....	56⅛	56⅛	56	56	......
6	Woolworth .	93⅜	96	93	94¾	+2⅝
	Worthgton P	95⅞	95⅞	94⅛	95	+⅛
2	Wright Aero	136	137⅜	135¼	135¼	−2¼
3.75B	Wrigley W J	73⅛	73⅛	73⅛	73¼	−1⅛
	—Y—					
4	Yale&Towne.	85	85	85	85	0
3	Yellow T & C	36⅛	38⅜	36¼	36⅞	+¼
2.50B	Young S & W	58⅛	58⅛	57	57	−1⅜
5	Yngstn Sh&T	157	157⅞	157	157	−1½
2	Zenith Radio	46⅛	46½	46⅛	46⅛	−⅝
	Call Money..	7	7	6	6	−1

*Ex-dividend. †Ex-rights. A—Plus extras. B—Including extras. D—Partly stock. F—2½% Quarterly in common stock. H—Paid so far this year. W—Payable in stock.

Solvay American Investment.

With the proceeds of an issue of $25,000,000 of the 5½ per cent cumulative preferred stock, the Solvay American Investment Corporation is acquiring 100,000 shares of Allied Chemical and Dye Corporation common stock, thus bringing its total holdings of that stock up to 466,488 shares, worth, at present quotations, over $140,000,000. Offering of this preferred stock is being made today by a group headed by Lee, Higginson & Co. and White, Weld & Co., including Brown Brothers & Co. and the Union Trust Company of Pittsburgh. The issue is priced at $100 per share, to yield 5½ per cent.

Empire Bond and Mortgage.

Directors of the Empire Bond and Mortgage Corporation have approved plans for expansion of the corporation's business along general securities and investment trust lines, in addition to its present business of underwriting and marketing real estate first mortgage bonds. It is proposed to increase the common stock to 200,000 shares and to issue $3,000,000 15-year 6 per cent convertible debentures.

Jewel Tea Earnings.

Jewel Tea for 28 weeks ended July 13 reports net of $801,427 after all charges equal to $2.86 a share, vs. $700,380 for the same period in 1928. Sales for 28 weeks totaled $9,005,287, an increase of 7.28 per cent.

American Maize Products.

The American Maize Products Company reports for six months to June 30 net income $768,637 after all charges equal after preferred dividends to $2.30 a share on common stock.

Acoustic Products Meeting.

A special meeting of Acoustic Products Company stockholders is called for August 31 to vote on increasing authorized common stock to 1,500,000 shares and to convert one share of preferred into eight shares of common. The name will be changed to Sonora Corporation.

July Cement Output.

Ratio of operations to capacity of Portland Cement industry during July was 80.4 per cent, according to the Department of Commerce. During July 17,216,000 barrels were produced, 20,273,000 shipped. Stocks on hand at the end of the month were 24,372,000 barrels. Production in July was 1.5 per cent less, shipments 1.9 per cent more and stocks at mills 7.9 per cent higher than a year ago.

British Trade Balance.

British imports in July were £93,550,000, against £95,468,408 in July, 1928, reports the Board of Trade. Exports were £66,519,000 vs. £60,885,097 in July, 1928, excess of imports £27,031,000 vs. £34,583,311 and reexports £7,970,000 vs. £8,453,372, says Central News London cable.

Studebaker Deliveries.

The Studebaker Corporation of America announces that 10,385 Studebaker and Erskine cars were delivered at retail during July. This figure has been exceeded only once for July in the past six years. July deliveries represent an increase of 33 per cent over June, while the last 10 days of July set a new high record for that period.

Celotex Production.

The annual production of the Celotex Company has been increased 500,000,000 square feet through the installation of a seventh boarding machine, according to an announcement by President B. J. Dahlberg.

ARKANSAS GAS FEATURED HERE

Bulk of Trading Takes Place in Doherty Stock, Which Leads Market

Buying activity on the Pittsburgh Stock Exchange was centered on Arkansas Natural Gas. This issue, which has been the sensation of the local board, opened at 17, up ½ from Tuesday's close, and continued to advance to 18, a new high record, under the stimulus of active demand.

In the first 15 minutes of trading 1,400 shares changed hands and the stock was pushed up to 17⅝. Similar activity was shown in this stock on the New York Curb.

Rapid expansion and the rounding out of the company's distribution and gathering systems under the management of the Doherty organization has been responsible for the revival of interest in the stock during the past year.

The record of the company's performance in earnings so far does not explain the strength in the stock, but it is generally believed in gas circles that eventually Arkansas will be developed into a leader in the natural gas field and that growth in earnings will inevitably follow this development. It must be remembered that it takes about three years for a gas company to reap the normal results of expansion into a new territory.

Little activity was shown in other issues during the early dealings on the local board. A block of Witherow Steel sold at 44, a gain of a point from yesterday's close and an advance of 2 points from Saturday. This makes up for the lack of firmness shown by the stock last week.

The general list was strong, keeping in line with the trend on other markets. Moderate gains were shown in most stocks. The buoyancy of the local issues in the early morning was well maintained throughout the afternoon.

LOCAL STOCKS

Wednesday, August 21, 1929. (Quotations at the Close.)

	Par.	Bid.	Ask.
Banks—			
Bank of Pgh., N. A.	50	175	....
Exchange National	50	....	89
Fourteenth Street Bank	50	150	....
Monongahela National	100	....	385
Miscellaneous—			
Aluminum Goods Mfg.	..	32	33
Arkansas Gas	..	18⅛	18⅜
Arkansas Gas pfd	10	8⅛	8⅜
Armstrong Cork	..	74⅞	....
Blaw-Knox	..	....	52¼
Hachmeister-Lind	..	....	19
Independent Brewing	50	1⅛	1⅜
Liberty Dairy Products	..	....	36
Lone Star Gas	25	43⅛	43¼
National-Erie "A"	..	27	27½
Nat. Fireproofing pfd.	50	35	36⅛
Petroleum Exploration	..	30	....
Phoenix Oil pfd.	..	1	.75
Pittsburgh Brewing pfd.	50	6	....
Pittsburgh Plate Glass	25	....	72
Pittsburgh Screw & Bolt	..	27⅛	27¼
Plymouth Oil	5	22	....
Ruud Manufacturing	..	....	42¼
Salt Creek Consol. Oil	10	2⅞	3
San Toy Mining	1	.04	.05
Standard Steel Propeller	..	53⅝	54
Standard Steel Spring	..	....	81
Suburban Electric	..	....	22½
Union Storage	25	42	....
Vanadium Alloys Steel	..	78	79½
Westinghouse Air Brake	..	64	....
Wiser Oil	25	14⅞	15
Witherow Steel	..	43	....
Bonds—			
Independent Brewing 6s	..	72	....

Sales on the Exchange.

	Shares.		Price.
Allegheny Steel pfd.	50	at	108
American Vitrified Products	50	at	15⅛
Arkansas Gas	25	at	17
Do.	700	at	17¼
Do.	500	at	17½
Do.	100	at	17⅝
Do.	50	at	17⅜
Do.	450	at	17⅝
Do.	200	at	17¾
Do.	200	at	18
Do.	25	at	17⅞
Do.	1070	at	18
Do.	400	at	18⅛
Do.	100	at	18¼
Arkansas Gas pfd.	517	at	8⅛
Armstrong Cork	640	at	75
Bank of Pittsburgh, N. A.	31	at	175
Blaw-Knox	20	at	53
Do.	100	at	52⅛
Do.	100	at	53
Do.	100	at	52¾
Do.	10	at	53
Do.	100	at	52½
Do.	37	at	52¾
Do.	235	at	52⅞
Carnegie Metals	100	at	17
Do.	215	at	16
Do.	100	at	17
Columbia Gas & Electric	140	at	92¼
D. L. Clark Co.	100	at	15
Devonian Oil	165	at	11⅞
Do.	722	at	12
Do.	150	at	12⅛
Do.	10	at	12¼
Do.	100	at	12⅛
Do.	150	at	12½
Do.	60	at	12⅝
Do.	864	at	13
Do.	50	at	13⅛
Do.	550	at	13⅛
Dixie Gas & Utilities	100	at	26
Koppers Gas & Coke pfd.	50	at	99
Do.	15	at	99⅛
Liberty Dairy Products	100	at	34
Do.	100	at	35
Lone Star Gas	200	at	43
Do.	100	at	42⅞
Do.	847	at	43
Do.	10	at	42⅞
Do.	15	at	43
Do.	40	at	42⅞
Do.	550	at	43
Do.	1520	at	43⅛
McKinney Manufacturing	50	at	11¼
National-Erie "A"	65	at	27
Petroleum Exploration	50	at	30
Pittsburgh Oil & Gas	240	at	3⅛
Pittsburgh Plate Glass	50	at	71½
Pittsburgh Screw & Bolt	70	at	27½
Do.	40	at	27⅜
Do.	25	at	27⅛
Do.	80	at	27⅜
Do.	100	at	27¼
Do.	10	at	27⅜
Do.	120	at	27⅛
Salt Creek Consolidated Oil	300	at	2⅞
Standard Steel Spring	25	at	81⅛
Do.	50	at	80
Do.	10	at	81
Do.	30	at	80¾
United Engineering & Fdry.	45	at	48
Do.	15	at	47½
Witherow Steel	100	at	44

UNLISTED STOCKS.

	Par.	Bid.	Ask.
Am. W. G. Mach. c. d.	..	10	....
Dixie Gas & Util. rights	..	3⅛	....
Mayflower Drug	..	....	8
Pgh. Steel Fdry. rights.	..	....	30
Western Public Service.	..	35½	36

	Shares.		Price.
Western Public Service	420	at	36
Do.	100	at	35⅞
Do.	825	at	36
Do.	100	at	36⅛
Do.	400	at	36¼
Do.	95	at	36

PETROLEUM PRICES

Pennsylvania (N. Y. Transit Lines)	$3.30
Bradford (National Transit Lines)	3.30
Pennsylvania (National Transit Lines)	3.30
Pennsylvania (S. W. Pa. Pipe Lines)	3.25
Pennsylvania (Eureka Pipe Lines)	3.15
Pennsylvania (Buckeye Pipe Lines)	2.95
Corning (Buckeye Pipe Lines)	1.90
Somerset (Cumberland Pipe Lines)	1.80
Ragland grade oil	.95
Western Kentucky	1.83
Lima	1.80
Indiana	1.57
Princeton	1.75
Wooster	1.90
Plymouth	1.28
Illinois	1.75
Waterloo	1.35
Saginaw (Mich.) Berea sand oil	1.75
Saginaw (Mich.) Saginaw sand, 47 degrees gravity	1.83
Petrolia (Canada)	2.20

Foreign Exchange.

(Reported by Mellon National Bank.)

English sterling, demand	4.84 13-32
Do cables	4.84 27-32
French franc, demand	.0391⅛
Do cables	.0391½
Italian lire, demand	.0522 13-16
Do cables	.0523¼
German mark, demand	.2379½
Do cables	.2381¼

EVENING SUN-TELEGRAPH MARKETS

New York Curb Market | *Chicago Stocks*

Stock Exchange Topics

Recent Flurries in Stock Of Goodyear Laid to Success of Graf

FLURRIES in Goodyear during the past few days are attributed to the success of the Graf Zeppelin's trans-Asiatic flight and the possibility that Goodyear may share in the profits from this new mode of transportation sometime in the future. While Goodyear officials have denied participation in the projected trans-Atlantic passenger and mail line, its organization would no doubt pave the way for later developments involving the American company. Professional operations in anticipation of the Graf's successful conclusion of the world flight, have been an important factor.

The advance in radio shares, which took some shorts by surprise, was checked after a further upturn of two points today. Efforts to stimulate an advance in sympathy with the sharp rise in International Telephone and Telegraph have met with no more than a half-hearted response. Radio would receive some 1,200,000 shares of I. T. & T., if the fusion of communication interests is permitted by the government, and this stock is estimated to have a market valuation of more than $150,000,000, equivalent to some 25 points on Radio. At the same time, Radio is thought to be harboring a substantial short interest built up in anticipation of a slump on publication of the disappointing quarterly earnings.

STOCK of A. M. Byers Company is selling within 6 points of the low for the year. Interests in close touch with company's affairs state there have been no adverse developments to account for the pressure applied to the stock. The company's expansion program is being carried out and progress is being made with the construction of a $10,000,000 plant at Ambridge, Pa. There are only 226,000 shares outstanding and a substantial part of this is held by officials and employes of the company.

The advance of United States Steel and Bethlehem into new high ground for the year cheered speculators for the advance, even though profit-taking in large volume appeared shortly after noon and checked the forward movement. Suggestions were heard that United States Steel might within a reasonable time consider plans for retirement of funded debts of subsidiaries, placing the corporation in the hands of preferred and common stockholders. Moreover, earnings of these two favorites are expected to be as satisfactory in the last half of the year as they were in the first six months, a factor that cannot be ignored by market followers.

IMPORTANT developments are reported to be pending in Kroger Grocery and Baking. The organization has passed through a long period during which officials directed all their efforts chiefly toward the problem of digesting the expansion of the past year. The management is now said to be ready to consider new propositions for acquisition and there has been quiet buying of the stock in anticipation of this development.

Business of Trico Products continues to run far ahead of last year and this fact has been responsible for some estimates of earnings of as much as $8.50 a share. However, conservative interests do not anticipate that the revenues will come up to these optimistic predictions. There has been good buying of the stock on all recent reactions. The demand has generally been credited to interests close to the organization.

Westinghouse Low On Subway Motors

NEW YORK, Aug. 21.—The Westinghouse Electric and Manufacturing Company was the low bidder for providing 610 motors and control equipment for 300 new steel cars on New York City's new subway system. American Car and Foundry Company returned the lowest bid of $8,708,927 for constructing and equipping the cars. Westinghouse's bid was $2,532,470 for the motors and control.

BANK CLEARINGS

Pittsburgh.

Exchanges today	$33,899,508.58
Balances today	12,836,170.61
Exchanges week ago	31,867,603.16
Balances week ago	14,757,855.12
Exchanges year ago	29,404,688.37
Balances year ago	12,669,949.61

New York.

Exchanges	$1,637,000,000
Balances	161,000,000
Credit balance	161,000,000

United States Treasury.

Receipts August 19	$ 11,184,861.37
Expenditures	14,369,329.49
Balance	106,927,544.90

STANDARD OIL SUBSIDIARIES

(Reported by Kay, Richards & Co.)

	Bid.	Ask.
Anglo-Am Oil non vot	13½	14
Do voting	14⅝	15¼
Borne-Scrymser Co	23	29
Buckeye Pipe Line	68	69
Chesebrough Mfg	190	220
Continental Oil	21	21⅛
Cumberland Pipe Line	66	68
Eureka Pipe Line	55⅛	59
Galena Signal Oil	5	6
Do preferred (old)	82	85
Do preferred (new)	81	85
Humble Oil	125⅞	126¼
Illinois Pipe Line	307	309
Indiana Pipe Line	30⅛	31
International Petrol	26⅛	27
Imperial Oil Ltd	33⅞	34
New York Transit	15¾	19
Northern Pipe Line	53	53⅞
Ohio Oil	74	74⅛
Penn Mex	31⅛	33⅜
Southern Pipe Line	20⅞	21
South Penn Oil	52	53
South West Penn P L	60	66
Stand Oil Indiana	56⅜	57
Stand Oil Kansas	22⅛	23
Stand Oil Kentucky	38	38⅜
Stand Oil Nebraska	49⅛	50
Stand Oil Ohio	122	125
Do preferred	115	116¼
Swan & Finch	13	16
Vacuum Oil	120	122⅜

NEW YORK CURB MARKET

NEW YORK, Aug. 21.—(AP.)—Profit taking in the utilities tunred price trends highly irregular on the curb exchange today, but several of the investment trust and industrial issues were in good demand at higher prices. Operations for the advance were stimulated by improved credit conditions, call money once more slipping down to 6 per cent, the minimum figure for more than a year.

Fears of a substantial corrective reaction on the "big board," after the recent violent advances in blue chip issues, had a restraining effect upon curb traders, however, as such a development would cause repercussions in this market.

A feature of the day's activity was initial trading in the shares of the new gigantic investment trust, Blue Ridge Corporation, on a when issued basis. The common sold at 39 and above, as contrasted to the offering price announced yesterday, of 20, more than 18,000 shares changing hands during the forenoon. The convertible preferred ranged from 55 to 54, having been offered at 51½.

In the utilities, Electric Investors sold up more than 7 points, regaining most of yesterday's loss, and American Gas and Electric and American Light and Traction were firm, but Electric Bond and Share, American Superpower, Allied Power and Light, American and Foreign Power warrants and United Gas Improvement sold off around 2 to 4 points. Citiees Service, which is also classed as an oil stock, and Arkansas Natural Gas chalked up new high record prices with small gains.

In the utilities, electric investors sold up more than 7 points, regaining most of yesterday's loss, and American Gas and Electric and American Light and Traction were firm, but Electric Bond and Share, American Superpower, Allied Power and Light, American and Foreign Power Warrants and United Gas Improvement sold off around 2 to 4 points. Cities Service, which is also classed as an oil stock, and Arkansas Natural Gas chalked up new high record prices with small gains.

In the industrials, Donner Steel, Anchor Post Fence and Dayton Airplane Engine reached new high ground in moderate gains. Curtiss Wright was firm, selling close to its peak price. Aluminum Company was again under pressure, losing a few points. In the investment trusts, National Investors sold up more than 5 points to a new peak, and Goldman Sachs mounted a couple of points in response to the enthusiastic reception received by Blue Ridge, in which it is interested through its holdings in Shenandoah Corporation.

Shenandoah encountered some realizing on yesterday's advance, but held fairly steady. Pennroad mounted about a point, in response to the strength of Pennsylvania Railroad on the "big board." Tri-Continental Allied Units were admitted to trading, when issued, and sold a point or so above the offering price.

Mines displayed more strangth than for some time, Quincy Mining and Newmont making wide gains, and Noranda selling moderately higher in response to announcemen of a refining arrangement with Hudson Bay. Oils were steady to firm, Ohio Oil and Standard of Indiana selling a little higher.

Following is the list of transactions on the New York Curb Exchange, giving all stocks and bonds traded (00 omitted in sales column of stock list; 000 omitted in sales column of bond list):

STOCKS.

Sales.		High.	Low.	2:45.
23	Acoustic Prod ..	5	4¾	5
24	Aero Indust	27	26¾	26⅞
4	Aeronautical w.	7⅝	7½	7½
14	Aero Sup B....	19	18⅞	18⅞
1	Aero Underwrit	34¼	34¼	34¼
1	Agfa Ansco	33⅛	33⅛	33⅛
4	Ainsworth Mfg.	52½	51½	51½
8	Air Invest V....	64¼	63	63½
2	Alexander Indus	9¾	9¾	9¾
1	Allied Aviation.	12½	12½	12½
1	Allied Packers..	7-16	7-16	7-16
46	Allied Pw & Lt.	95⅝	92⅛	92⅛
2	Do 1st pfd....	78⅝	78⅛	78⅛
82	Allis Chalmers..	84½	80⅝	81
4	Allison Drug B.	2⅛	1⅞	2⅛
1	Alpha Port Cem	43	43	43
4	Alum Co Am...	445	431	431
1	Alum Goods	32⅞	32⅞	32⅞
18	Am Cit P&L A.	77	74¼	74¼
13	Do B	54⅞	54	54
14	Am Com Pow A	29⅝	29¼	29¼
1	Do B	41	41	41
1	Do war	9¾	9¾	9¾
10	Am Cont Oilfld.	⅜	5-16	⅜
18	Am Cyan B....	64⅞	63¼	64⅞
1	Am Dept Stores	11⅞	11⅞	11⅞
24	Am&Fgn Pow w	126½	123	125
36	Am Gas & El...	222	217½	217¼
2	Do pref	109	109	109
22	Am Invest B...	24	23⅝	23⅞
5	Do war	13½	12⅛	13⅛
4	Do rts	8⅞	8⅝	8⅞
*25	Am Lt & Trac..	337	337	337
4	Am Maracaibo..	4	3⅞	3⅞
2	Am Nat Gas....	11¾	11½	11½
1	Am Phenix	68	68	68
3	Am Pneumatic.	12½	12	12½
1	Am Salamander	87	87	87
235	Am Superpower	65¾	63⅛	64
1	Do pfd	91	91	91
1	Am Thread pfd.	3¼	3¼	3¼
2	Am Transform..	24	23⅞	24
46	Anch Post Fenc	67⅝	66	67⅝
12	Arcturus R T...	42	41½	42
3	Argo Oil	2¼	2⅛	2¼
5	Arizona Globe ..	⅛	⅛	⅛
2	Arizona Power.	36¼	36	36¼
8	Ark Nat Gas....	18¼	17½	18¼
70	Do A	18⅛	17⅞	18⅛
1	Do pfd	8⅛	8⅛	8⅛
5	Assd El Ind Ltd	11⅛	10⅞	10⅞
123	Assd Gas & El.	63	62	62½
56	Do deb rts....	18	17½	18
1	Assd Rayon pfd	63	63	63
3	Atlas Plywood...	66	65	66
2	Aut Vot Mch cv	18¾	18¾	18¾
1	Aviat Corp Am.	61	61	61
1	Aviat Credit ...	16½	16½	16½
14	Aviat Secur	41⅞	33	40
24	Bellanca Aircrft	21⅞	21¼	21½
1	Bens & Hedges	10	10	10
1	Do pfd	19	19	19
2	Bluner's	24⅞	24⅝	24⅞
5	Blaw Knox	53½	53⅛	53½
2	Bliss Co	43⅝	42¼	43⅝
1	Blyn Shoe	2⅞	2⅞	2⅞
280	Blue Ridge	29⅝	29	29⅝
115	Do cvt pf ...	55½	53¾	54
1	Blumenthal	98½	98½	98½
1	Bohack	84	84	84
1	Borne & Scrymr	26¼	26¼	26¼
14	Brazil Tr & Lt..	71⅞	69⅞	71
2	Brill A	24	24	24
2	British Celanese	7⅞	7⅞	7⅞
2	Bruck Silk Mills	36½	36½	36½
54	Budd (EG) Mfg	26⅞	25¼	25¼
1	Budd Wheel	80⅞	80⅞	80⅞
3	Buf Nia&E P pf	24⅞	24¾	24¾
7	Bulova Watch .	30	30	30
8	Burma Corp Ltd	4⅝	4¼	4¼
14	Cable Radio Tb	16	15¼	15⅜
9	Cab Wi A	4⅜	4	4⅛
8	Do B	4⅞	4⅜	4⅞
2	Do preferred.	4⅝	4½	4⅝
18	CAM Co vtc....	2⅝	2¼	2⅜
2	Do preferred.	16⅛	15¼	16⅛
25	Can Marc Wire.	9⅛	8⅝	8¾
2	Cap Adm rts....	6½	6¼	6½
2	Capitol Admin A	63¾	62⅜	63
7	Do pf A	40	39⅜	39⅜
5	Carib Syn new..	3½	3⅜	3⅜
1	Carnegie Metals	17½	17½	17½
3	Caterpil Tract..	80¼	79⅜	80
7	Celanes Cop Am	31	31	31
1	Do ptc 1st pf .	87	87	87
8	Central At Stat	10¾	10½	10⅝
11	Cent Pub Serv A	53⅝	53⅝	53⅝
14	Cent P S rts....	2⅞	2⅞	2⅞
141	Cen State Elec	82⅞	80	82
2	Cent Sw Util...	161½	156¾	156¾
11	CenStEl pf ex-w	85¼	85¼	85¼
10	Do cvt pf new	208	204	205
19	Centrifugal Pipe	8⅝	8⅝	8⅝
15	Checker Cab....	67½	63¾	67½
4	Chesebro Mfg...	46	45⅞	45⅞
40	City Service	49¾	49⅛	49⅝
2	Do pref.......	94¼	94¼	94¼
1	Do B pref.....	9	9	9
2	City Mach & Tl	32	31½	31½
2	Clark Eq	64	63½	63½
11	Cleve Elec Illum	99	99	99
11	Cleve Tractor...	30	29	30
4	Colgate Palmolv	70⅞	70⅛	70⅛
1	Do pref........	97	97	97
34	Colon Oil	8⅞	7⅞	8⅞
1	Colt Pat Firerm	31¾	31¾	31¾
*40	Comwlth Edison	384½	384½	384½
1	Comwlth Pow pf	100½	100½	100½
221	Comwlth & Sthn	25⅛	24¾	25
112	Do war	9⅞	9⅝	9⅝
2	Comwlth Util B	47	47	47
15	Cons Aircraft...	35¼	34⅝	35⅛
15	Cons Cop Min...	10½	10¼	10½
22	Cons G & E Bal	137⅛	136	137
2	Cons G & Ut A	32	32	32
658	Cons G NY rts.	10	9¾	9¾
33	Cons Instrumnt	26⅝	25¾	25¾
11	Cons Lndry Crp	15¼	15	15¼
15	Cons Ret Stores	29¼	29⅛	29¼
33	Coty Inc rts.....	1⅞	1	1
4	Contl Oil vtcMe.	21	20¼	20¼
2	Cooper Bessmer	50	50	50
13	Cor & Reynolds	31½	31	31
2	Do preferred..	100⅞	100⅞	100⅞
12	Cord Co.........	29	28¾	29
12	Cosden Oil......	93½	92	92
45	Creole Syndic.....	9⅛	9⅛	9½
1	Crkr & Wheeler	490	481	490
*10	Do preferred..	105½	105¼	105½
16	Curtiss Airp ctf	11½	11½	11½
2	Do ctf cod.....	11¼	11¼	11¼
15	Curtiss Flying..	24¼	24	24¼
380	Curtiss Wright..	30¼	29⅜	29⅞
34	Do A...........	37⅜	36⅞	37¼
78	Do war........	12	11⅛	11⅜
18	Daniel Reeves..	39⅜	39¼	39¼
14	Darby Pet......	12½	12	12½
5	Davenport Hos.	28¼	28	28¼
45	Dayton Airplan.	37⅜	37	37⅜
3	Deere & Co.....	585	580	580
91	DeForest Radio	17⅞	17¼	17¼
13	Derby Oil.......	8	7½	7½
2	Do preferred..	35	35	35
94	Detroit Aircraft	17¼	16	16⅞
1	Devonian Oil ...	13¾	13¾	13¾
83	Dix G & Util...	26⅜	25⅝	25⅞
8	Do rights......	4¼	4	4¼
12	Doehler Die-Cas	38⅝	38½	38⅝
12	Donner Steel....	44⅞	44	44⅛
9	Drap Corp......	69	66⅝	66⅝
45	Dubilier/Conden	11½	10⅛	11
12	Duke Power....	324½	290	320
84	Do rights......	23⅜	21¾	22⅝
18	Durant Motor..	9½	9¼	9½
12	East F & G.....	40	39	40
1	East Rolg M....	37⅛	37⅛	37⅛
1295	East Kod rts....	6½	5¾	6⅜
1	E States Pow B	71½	71½	71½
8	East Util A.....	28	28	28
12	Eisler Electric..	27⅞	27⅝	27⅞
75	El Bd & Share..	164	159¾	160
15	El Bond & Sh pf	105	105	105
15	Elec Invest	279¾	275½	275½
3	Do pfd	99¼	99	99¼
3	Elec Pow Assn.	62	62	62
14	Do A	59⅞	59⅝	59⅞
1	El P&Lt opt w.	52	52	52
14	Elec Sharehold.	57¾	57⅜	57⅜
15	Do pfd	145¼	144	144
8	Empire Steel ..	27¾	27	27
5	Eng Gold Mines	3	3	3
2	Evans Wallo Ld	18	18	18
12	Fageol Mot	4¼	4	4
*20	Fajardo Sugar..	89	89	89
80	Falcon Ld Min.	5-16	¼	¼
22	Fansteel Prod...	17	16	17
2	Fedders Mfg A..	34	33¾	33¾
32	Fed Water A....	51	50⅛	50⅛
2	Ferro Enamel...	66	66	66
11	Fiat Corp	27	26¾	26¾
1	First Nat Cop...	⅝	⅝	⅝
15	Financ Invest...	27⅞	27½	27½
1	Fla P&L 7 pfd	100	100	100
4	Fokker Aircraft	46	45⅞	45⅞
14	Foltis Fischer...	27⅞	24⅛	26½
4	Ford Mot Can A	45	42⅛	45
34	Ford Motor Ltd	19¾	18⅝	19⅝
1	Foremost Dy pf	20	20	20
1	Foremost Fabric	22	22	22
1	Foundation For	11½	11½	11½
48	Fox Theater A..	28⅛	27¾	27⅞
1	Franklin Mfg...	42	42	42
43	Freshman Chas	10⅝	9⅝	10
22	Garlock Pcking	34	32⅞	34
8	Gen A I Conew	26	26	26
32	Gen Bak new..	7	6⅞	7
15	Do pf	68	67¼	68
1	Gen Cable war	28¾	28¾	28¾
12	Gen El Eng rcts	14⅝	14	14
1	Gen Empire	33½	33½	33½
1	Gen Ind Alcohol	32½	32½	32½
12	Gen LdyM new	20⅞	20	20
133	Gen Rty & Util	35⅝	33	35⅝
38	Gen Theat ctf..	33	33	33
4	Gerrard Co	33	32⅜	32⅜
1	Do pf	106⅝	106⅝	106⅝
2	Glen Alden Coal	128	127	127
11	Globe Underwtrs	25½	25	25⅛
185	Golden Cent M	9	7⅞	8⅞
12	Golden Coin	⅝	⅝	⅝
21	Goldman S Trad	113¼	111⅜	112¾
15	Gold Seal Elec.	20⅞	20⅛	20⅜
1	Gorham Inc pf	50	50	50
40	*Gt A&P new..	400	398	398½
10*	Do 1st pf....	116	116	116
8	Graymur Corp..	56	56	56
18	Greenfield T&D	17⅞	17¼	17⅞
48	Grigsby Grun n.	62⅜	62	62
24	Ground Gripper	38¾	38½	38½
4	Guardian Fire..	87	85¾	85¾
32	Gulf Oil Cp Pa	205	204	204
8	Hall Pr Co new	29⅞	29	29
1	Hap Cdy Inc....	2⅞	2⅞	2⅞
8	Hartman Tob...	26⅛	26	26⅛
8	Haygart Corp..	70½	68¼	69⅞
4	Hecla Min	17¾	17¾	17¾
8	Hercules Motor.	29¼	29⅛	29⅛
9	H Rubenstein ..	16¾	16	16⅜
18	H Walker G&W	19½	18½	19
1	Hires Co	24	24	24
1	Homaokla Oil ..	3⅞	3⅞	3⅞
8	Hood Rubber ..	36¼	35⅜	35⅜
2	Houston G Gas.	20	20	20
38	Hud Bay M&S.	19⅛	18½	19⅛
18	Humble Oil&Ref	125⅞	125¼	125½
17	Huyler S Del...	20	20	20
18	Hygrade Food..	38⅜	37¾	37⅞
19	Imp Oil Can nw	33¾	33⅛	33½
1	Indiana Pipe L.	30⅞	30⅞	30⅞
12	Indust Fin ctf.	38	37	37
61	Insull Util	112⅞	106	112⅞
4	Ins Co No Am..	75⅛	74	74
18	Insurance Sec..	30⅝	30	30
28	Insur Shares ...	23	22½	23
34	Inter Equity ...	22½	21½	22½
182	Do ctfs	65½	65⅝	65⅛
2	Intercon Petrol.	1¼	1¼	1¼
19	Internat Petrol.	27	26½	26¾
2	Inter Proj new	33	33	33
8	Int Saf Raz B..	30¼	29½	29½
2	Inter Shoe	73⅛	73⅛	73½
78	Inter Super Pow	89⅝	88	89
2	Inter Utilities A	43⅝	43⅝	43⅝
28	Do B	18⅛	17⅝	17⅝
4	Do war	7	6	7
2	Iron Cap Cop...	3⅞	3⅞	3⅞
18	Irving Air Ch..	30½	29¼	30½
8	Ital Superpower	17⅞	17⅝	17⅞
2	Do deb rts....	10½	10½	10½
1	Johnson Motor.	48	48	48
1	Jonas Naumbrg.	9	9	9
78	Kolster Brandes	4⅝	4⅜	4⅝
1	†Lackwna Sec n	37⅛	37⅛	37⅛
1	Lake Superior...	22⅛	22⅛	22⅛
1	Land Co Florida	5½	5½	5½
1	Lazarus Co	34	34	34
1	Lefcourt Rlty pf	34	34	34
6	Lehigh C & Nav	171	171	171
2	Leonard Oil	4⅛	4⅛	4⅛
1	Ley Co	62	62	62
4	Libby McN & L	13	13	13
4	Lily Cup	22½	22⅜	22⅜
4	Long Is Lgt nw	87⅞	85	85
4	Lone Star new .	42⅞	42⅞	42⅞
48	Do rts	2¾	2⅝	2⅝
1	MacMarr Stores.	42⅞	42⅞	42⅞
1	Mangel Stores..	32½	32½	32½
18	Marv Int Mar...	15	14⅞	15
8	Marc Wirls Eng	16¾	16¾	16¾
3	Marion Stm Shv	30	30	30
29	Mavis Bott Co.	3	2½	2¾
11	May Flower As.	87	86¼	87
18	MsLellan St A.	57⅜	57	57¾
29	Memp Nat Gas	18⅝	17	18
19	Merchants Mfg.	33	32	32
8	Messabi Iron ...	2¾	2⅝	2¾
4	Metal & Min ..	20¼	20¼	20¼
1	Met 5to50c St pf	65½	65½	65½
1	Metro Ch Stores	78¾	78¾	78¾
12	Middle West Ut	459	450	459
1	Do pfd	168	168	1168
2	Do 6s pfd.....	156	153	156
168	Midwt Ut new.	42⅜	41½	42⅛
28	Do rts	54	51½	53⅛
1	Mid Roy cvt pf	30⅞	30⅞	30⅞
1	Midland Steel .	115¾	115¾	115¾
1	Miller & Sons .	49½	49½	49½
4	Milgrim Bros ..	14¾	14⅜	14¾
8	Moore D Forg A	67	67	67
9	Mountain Prod.	12⅞	12⅝	12⅝
18	Murray rts	18½	18⅛	18½
1	Murphy Co	104	104	104
4	Nachman Spring	57¼	56⅛	56⅛
2	National Avia .	62½	62	62
1	National Baking	7⅞	7¾	7⅞
1	Nat Banc Serv.	55½	55½	55½
7	NatContainer pf	33	33	33
2	Nat Amer	22	21⅝	21⅝
1	Nat Fam Stores	31½	31½	31½
1	Do pfd	34	34	34
4	Nat Food Pro B	9	8⅞	8⅞
9	Nat Fuel & Gas	38⅜	37¼	37¼
1	Nett Inc A.....	25⅞	25⅞	25⅞
4	Nat Investors...	225½	219½	219½
2	Do war	214	210	214
1	Do pfd	66⅛	66⅛	66⅛
1	Nat Mfrs & Stos	21¼	21¼	[illegible]
4	Nat Pub Serv A	31½	31⅛	31⅛
1	Nat Rub Mach.	31½	31½	31½
2	Nat Screen	26⅛	26	26
4	Nat Theat Sup.	24½	24⅛	24⅛
1	Nat Trans	22½	22½	22½
2	Nehi Corp	25½	25¼	25½
1	Nev Cal Elec...	89⅞	89⅞	89⅞
15	Newmont Min..	214¼	209	213¾
7	Newport new ..	46½	46	46
10	N Y Auction A.	23¾	22⅞	22⅞
3	N Y Investors..	39¼	39	39
*25	N Y Tel 6½ pfd	112	112	112
322	Niag Hud Pow.	27¼	26⅝	26⅞
41	Do A war.....	9⅛	8⅞	9
4	Do B war.....	70⅞	69½	70⅝
17	Niagara Shares.	71½	70⅞	71½
13	Niles Bem Pond	52	50⅝	50⅝
3	Nipissing Mines	2⅝	2⅝	2⅝
26	Noranda Mines.	65⅝	64⅝	64⅞
54	No Am Aviat...	15⅞	15⅛	15⅜
2	Nor Am L & P..	70	68	70
1	Nor Am Util Sec	18⅜	18⅜	18⅜
3	Nor Cent Texas	15⅛	14⅞	14⅞
8	No States PowA	220¼	219	219
3	Novadel Agene.	26⅜	26⅛	26⅛
24	Ohio Cop	1¾	1½	1¾
20	Ohio Oil	74⅞	74	74¼
7	Oil Stocks A....	15	14⅝	14⅝
5	Outboard A	19½	19¼	19¼
2	Do B	14⅜	14⅜	14⅜
1	Overseas Secur.	55	55	55
14	Pac West Oil...	16	15⅛	15⅛
2	Packard Elec ..	32⅞	32¾	32¾
28	Pandem Oil	1¼	1	1
1	Pantep Oil Ven	5¾	5¾	5¾
12	Paramount Cab.	25⅞	24¾	24¾
1	Park A & L pfd	23	23	23
3	Parke Davis ...	46⅜	46	46⅜
16	Parmelee Trans.	21⅝	21½	21⅝
1	Patterson Sargt.	32½	32½	32½
*50	Pender Groc A.	50	50	50
3	Penney Co	113	112¼	112¼
1	Penn Gas&El A	22⅞	22⅞	22⅞
290	Pennroad Corp.	27⅜	26½	27¼
2	Peoples Drug St	84⅞	82¾	84⅞
5	Peoples L&P A.	53	53	53
7	Perfect Circle..	62⅞	60⅝	62⅞
20	Perryman El....	18	17¾	18
9	Petroleum Co...	28⅛	27¾	28
2	Pick Barth pfd.	15⅝	15⅝	15⅝
15	Pilot Radio.....	28	27¾	28
4	Pitney Bow new	26½	25½	26
2	Powdrel & Alex	87½	87½	87½
5	Pratt & Lambt.	70	69	70
1	Propper Silk H.	26	26	26
62	Prudential Inv..	34½	33⅝	33¾
*40	Puget Sd Pw pf	99½	99½	99½
1	Quincy Mines...	48½	48½	48½
3	Rainbow L PrA	27	27	27
10	Do B..........	13⅞	13¼	13¼
7	Raybestos Man.	56¾	55½	55½
2	Raymond C P..	68	68	69
3	Do cv pfd.....	69	69	69
2	Reiter Foster...	5⅛	5	5
10	Reliance Bronz.	22¾	22⅝	22⅝
11	Reliance Mangt	52	51⅜	51⅜
1	Repetti Candy..	1½	1½	1½
4	Rep Mot Trk ctf	1½	1½	1½
3	Reyn Metls pfd.	74	73⅞	74
1	Richmond Rad..	8	8	8

THE PRODUCE MARKET

The demand for fruit and vegetables was dull today at the wholesale produce markets in Pittsburgh. There were no changes in existing quotations.

The poultry markets remained fair, supplies adequate, demand nominal. No changes were noticed in quotations.

The butter, egg and cheese markets remained firm, demand fair, supplies liberal. No changes in quotations were in evidence.

Car lot supplies were light with 327 cars on track. Arrivals included 3 cars of apples, 1 cabbage, 13 cantaloupes, 1 cauliflower, 1 grapefruit, 1 grapes, 1 lemons, 3 lettuce, 1 nectarines, 1 onions, 5 oranges, 21 peaches, 4 pears, 2 peppers, 1 Persian melons, 12 potatoes, 1 sweet potatoes, 1 tomatoes and 4 watermelons.

HAY AND GRAIN

Receipts.

Pennsylvania Railroad—Six cars of hay, 1 straw, 2 shelled corn, 2 oats, 1 wheat. Baltimore and Ohio Railroad—1 car of oats.

HAY.

Standard timothy	$20.00@20.50
No. 1 timothy	$21.50@22.00
No. 2 timothy	$17.50@19.00
No. 1 light clover mixed	$17.50@19.50
No. 1 clover mixed	nominal
No. 1 clover	nominal

STRAW.

Oat	$10.50@11.00
Wheat	$10.50@11.00

YELLOW CORN.

No. 2 shelled	$1.12@1.13
No. 3 shelled	$1.11@1.12

OATS.

No. 2 white	.50@51c
No. 3 white	.48@52c

PRODUCE.

Beans, hamper	$2.00@2.50
Beets, bushel	$1.00@1.25
Cabbage, crates	$4.00@5.00
Cauliflower, Cal., crate	$2.25@$2.50
Do crate	$2.00@$3.50
Celery, Ohio, dozen	$1.00@1.50
Do crate	$8.00@9.00
Cucumbers, dozen	$1.50@3.25
Do hamper	$2.50@2.75
Lettuce, Iceberg, crate	$2.00@4.50
Mushrooms, basket	$1.50@1.75
Do pound boxes	.50@75c
Onions	$2.50@3.50
Do crate	$2.00@2.25
Peas, crate	$3.00@3.50
Potatoes, sack	$1.50@2.00
Do barrel, new	$5.75@6.00
Peppers, Florida, crate	$2.00@2.50
Radishes, dozen	.18@25c
Sweet potatoes, hamper	$1.50@3.00
Spinach, bushel	$1.00@1.50
Tomatoes, lugs	$3.00@3.50
Do six-carrier basket, repacked	$6.50@8.00
Turnips, bushel	$1.25@1.50

FRUITS.

Lemons, Cal., box	$3.00@9.50	Grapes	$2.50@3.75
Bananas, bunch	$3.00@4.00	Plums	$2.75@3.00
Oranges, Cal., box	$4.00@7.00	Apples, domestic, bu new	$1.75@3.50
		Figs, fresh	$1.50
		Apples	$3.00@3.50

BUTTER AND CHEESE.

Prints	.51@51¼c	Longhorns	.26@27c
Tubs	.49@50c	Impt Swiss	.52@53c
O & P	.46@47c	Do Wiscon	.43@44c
CHEESE.		Swiss old 25-lb avg	.35@36c
N Y old full cream	.33@34c	Brickstein, 5-lb brick	.25@26c
Do new full cream	.29@30c	Limburger	.33@34c

EGGS.

Nearby, select hennery white, fresh	.45@46c	Brown, fresh selected	.39@40c
Western fresh selected	.38@39c	Current price	.34@35c

POULTRY.

LIVE.		Geese, lb	.25@28c
Hens, Leghorns	.26@28c	Ducks, lb	.28@30c
Do heavy	.30@32c	Turkeys, lb	.30@45c
Broilers, colored	.30@35c	**HOG DRESSED.**	
Do Leghorns	.25@30c	Hens, heavy, pounds	.36@38c
Roosters, lb	.20@22c	Broilers	.40@45c
Pigeons, pr	.45@50c	Square, jumbo dozen	$10.00@14.50
		Do com	$4.50@7.00

PROVISIONS.

HAMS.		**PORK SALT MEATS**	
14 to 16 lbs	.33c	Bellies, 20 to 25 pounds	.18c
12 to 14 lbs	.33c	**DRY SALT SMOKED MEATS.**	
10 to 12 lbs	.33c	Bellies, 20 to 25 pounds	.21c
Skinned hams, 16 to 20 lbs	.35c	**BEEF CUTS.**	
Rosevale	.44c	Ribs of beef, native	.28c
Do skinned	.49c	Short loins, native	.35c
PORK CUTS.		Do medium	.34c
Loins, 8 to 12 pounds	.32c	Chucks and shoulders, native	.23c
Breakfast bacon, 8 to 10 lbs	.26c	Do medium	.22c
Clear, 6 to 8 pounds	.27c	Long loins, native	.29c
LARD.		Rounds, native	.30c
Pure, tierces	.14¼c		
Do 1-pound prints	.15c		

GROCERIES.

ROASTED COFFEE.		**RICE.**	
Ariosa, lb	.36c	Extra fancy head, lb	.6¼@7c
Fancy Santos, lb	.39c	Do Blue Rose, fancy, lb	.5¾@6c
Mocha, lb	.46c	**BEANS.**	
FLOUR.		Navy, fancy Mich., lb	.11¼c
Spring wheat, barrel	$8.30	Red kidney	.11¼c
Winter	$7.50	Cal lima, lb	.16c
Rye	$7.20	**PEAS.**	
SUGAR.		Marrowfat	.8¼c
Cane, granulated, per cwt	$5.00	Yellow split	.9¼c
Do powdered	$6.10	Green split pound	.16½c

Kansas City Road To Build Terminal

BEAUMONT, Aug. 21.—Construction of a new central terminal to handle traffic of the deep-water ports of the Sabine district will be started about September 1 by the Kansas City Southern Railroad. Terminal will cost approximately $1,000,000 and will be located south of Beaumont on a 125-acre tract. It will include switching yards, machine shops, roundhouse and storehouses, as well as homes for employes.

Granite City Steel Earns $2.97 Share

NEW YORK, Aug. 21.—Granite City Steel Company reports for six months ended June 30, 1929, net income of $892,697 after charges and Federal taxes equal after dividends on preferred stock retired March 1, 1929, to $2.97 a share of 292,347 no-par common shares.

Big Producer for Texas Oil Company

LOS ANGELES, Aug. 21.—Texas Comany completed its Baldwin No. 3 at Santa Fe Springs for flow of about 4,000 barrels daily clean oil from depth of 6,855 feet, in the O'Connell sand.

NEW OFFERINGS

Chilean consolidated municipal loan, $15,000,000 31-year 7 per cent external sinking fund gold bonds, Series A, 1929, to be dated September 1, 1929, to mature September 1, 1960. Priced at 94 and interest to yield 7.50 per cent to final maturity. Offered by the Grace National Company, Brown Brothers & Co. and others.

The National Hotel of Cuba, $6,250,000 principal amount, 30-year 6 per cent income debentures and 62,500 shares no par common stock in units of $100, principal amount, of income debentures and one share of common stock at $100 a unit. Offered by the National City Company.

The Massachusetts Chain Store Terminals, Inc., $425,000 first mortgage leasehold 6 per cent sinking fund bonds, due in 1939. Offered at par by Robert Garrett & Sons and the Century Trust Company of Baltimore.

Wool Marketing Co-Operation Is Sought

WASHINGTON, Aug. 21.—(AP.) Directors of the National Wool Marketing Council have submitted to the Federal Farm Board a tentative plan for developing a central sales agency for the co-operative marketing of wool.

This plan, with others which may be submitted, will be passed upon by the board at a meeting in Chicago early in October, at which the formation of an advisory council and the organization of a national co-operative sales agency for wool is contemplated.

L. B. Palmer, of Columbus, O., a director of the wool marketing council and president of the Ohio Wool Growers Association, said development of the central sales agency was expected to come about by federating all regional co-operative sales agencies.

Figures issued by the National Wool Marketing Council show that 80 per cent of the co-operative marketed wool is handled through the council and about 35 per cent of the commodity produced in the United States.

CHICAGO STOCK QUOTATIONS

CHICAGO, Aug. 21.—Following is the official summary of transactions which took place on the Stock Exchange today:

Sales		High	Low	1:30
100	Acme Steel	139	139	139
50	Adams Mfg	35	35	35
100	All-Am Mohawk	16	16	16
3400	Allied Mot Ind	49¾	49	49¾
50	Do Ind pref	51½	51½	51½
850	Allied Products	66	65	65½
150	Altorfer Bros	43	42⅛	43
2550	Amn Equities	31¼	31	31
200	Am Radio	12	11½	11½
100	Am Service	11	11	11
2000	Asso Tel Rts	¾	⅝	¾
400	Am Yvette	25⅞	25¼	25⅝
200	Art Metal	35	35	35
1050	Assoc Tel Util	42¾	42	42
100	Auburn Auto	440	440	440
400	Backstay-Welt	40	39	39
600	Bastian-Blesing	58	57⅛	58
200	Baxter Laundrs A	22½	22⅜	22¼
300	Beatrice Creamey	100¼	100¼	100¼
1800	Bendix Aviation	96¼	94½	96
50	Binks Mfg	29½	29½	29½
16800	Borg-Warner	84¼	83⅛	84¼
150	Do preferred	102	102	102
100	Borin Vivatone pf	42	42	42
100	Brach & Sons	25	24½	24½
100	Bright Star El A	7	7	7
100	Do B	4	3½	4
350	Brown F & W B	20½	20	20½
400	Bruce (EL) Co.	84	83¾	84
400	Butler Bros	31	30	31
200	Ceco Mfg	52	51¼	51¼
250	Cent Pub Serv A	53⅝	53⅝	53⅝
800	Cent & So West	160	155	155
50	Do pref	100	100	100
150	Chain Store Prds	19¾	19½	19¾
18050	Chicago Corp	59⅝	57	59
2100	Chicago Corp pref	65	63⅛	64
250	Chicago Yellow C	30¼	30	30
2500	Cities Serv	50⅛	49⅝	49⅝
7500	Com'wealth Edis	390	389	389
150	Construct Mat	23	22½	23
300	Do pref	42½	43	43
350	Consumers	11	10½	10½
3050	Cord Corp	29¼	28⅝	29
100	De Mets pf	29	29	29
100	Dexter Co	22⅝	21⅝	22⅝
1700	Elec Household	25	22½	25
50	El Research Lab	9¼	9¼	9¼
250	Empire Pub Ser	32½	32	32½
100	Foote Gear & M	24¾	24¾	24¾
100	Gardner Denver	78	78	78
5600	Gen Theaters	33	32½	32½
550	Gen Water	27¼	27	27
50	Do pfd	94½	94½	94½
200	Gerlach Barklow	17½	17½	17½
100	Gleaner	141½	141	141
350	Godchaux	28	27½	28
100	Goldblatt Bros	34	33½	34
1550	Gt Lakes Aircraft	23½	22½	23
10150	Grigsby Grunow	62⅝	62	62⅝
200	Hall Print	29½	29½	29½
100	Hart Carter	24	24	24
4500	Hib Spenc Bart	50	50	50
600	Houdaille HershyA	47⅛	47	47
550	Do B	47⅛	46	46
50	Illinois Brick	28	28	28
800	Inland Util	24⅝	24⅝	24⅝
10850	Insul Util Invest	112⅛	107	110¾
2850	Insull pfd Ser	103	102½	102¾
100	Iron Fireman	37⅛	36⅞	37
100	Kellog Switch	14⅛	13⅞	13⅞
50	Lane Drug VTC	14⅜	14⅜	14⅜
3950	Libby McNeill	13⅞	13	13
50	Lincoln Ptg pfd	44	44	44
150	Lindsay Nunn	31	29	31
350	Lion Oil Ref	33⅛	33⅛	33⅛
100	Marks Bros	19	18½	18½
50	Meadows Mfg	6⅞	6⅞	6⅞
14000	Merch & Mfrs A	33½	33	33
50	Mid-Cont Laund	24	24	24
2050	Mid West Util	460	448	459
300	Do 6 pfd	156	155	155
200	Do pr lien	173	172	173
100	Midld Util 6 A pf	80½	80½	80½
50	Do 7 pr lien	101	101	101
50	Mo Kan P L	32½	32	32
50	Modine	69	69	69
50	Mohawk Rubber	38½	38½	38½
100	Monsanto Chem	76	76	76
150	Morgan Lithogrph	21½	21½	21½
50	Muskegon Mot Sp	25¾	25¾	25¾
200	Nachman Sprgfill	56½	56½	56½
100	National Battery	49¾	49¾	49¾
2600	Nat Elect Pow A	53⅝	50	51
100	National Fam St	32	32	32
100	Nat Leather	2¾	2¾	2¾
50	Natl Rep Inv	20	20	20
300	Nat Secur Invest	46	46	46
50	Do ctfs	112½	112½	112½
100	National Termini	17⅝	17⅝	17⅝
1650	Noblitt-Sparks	55¼	54½	54½
850	North Am Car	53	52	52
600	No Am Lite	71¾	70	71
1100	No Am Water	24	23⅛	24
1250	No & So Am Corp	37	36	36
450	Ontario Mfg	43	42⅞	42⅞
400	Peabody Coal	29¾	28	28
100	Penn Gas & Elec	23	23	23
800	Pines Wintefront	87½	85	85
200	Polymet Mfg	79	79	79*
1700	Public Serv new	382¼	382¼	382¼
100	Q R S Music So	45	45	45
50	Rath Packing	33	33	33
300	Rollins Hos	55½	55½	55½
50	Ross Gear	44	44	44
500	Signode Stl Strap	14	14	14
2800	Sonatron	35⅝	33¼	35
550	Stand Dredging	37⅛	36½	37
450	Do pfd	38	37	37
900	Steinite Radio	28¼	28	28¼
250	Super-Maid	60⅞	60¼	60¼
100	Swift & Co	132	132	132
100	Tenn Products	22¼	22¼	22¼
150	Thompson J R	47¾	47	47¾
50	Time-O-Stat Cont	33¾	33¾	33¾
1200	Unit Corp	26¼	26	26
50	United Reproduc	24½	24½	24½
1300	U S Gypsum	76	75½	76
100	Universal Prdts	18¾	18¾	18¾
150	Utah Radio	19¼	19¼	19¼
4100	Utility & Ind	49	47⅝	48
2100	Do preferred	49½	49	49
400	Viking Pump	16¼	16¼	16¼
100	Vogt Mfg	34	34	34
750	Vortex	28½	28	28½
250	Do A	37⅛	37	37
600	Warchell	28¼	26	26¼
50	West Cont Util	22	22	22
50	West P L & Tel	32	32	32
700	Wextark Radio	63	62½	63
150	Wiebolt Stores	48	48	48
50	Williams Oil-O-M	18¾	18¾	18¾
500	Winton Engine	72	71	71
100	Yates Machine	26½	26½	26½
750	Zenith Radio	47	46⅛	47

BONDS.

Sales		High	Low	1:30
10000	Com Ed 4½s '57	94¼	94¼	94¼
1000	Do 5s '43	102⅝	102⅝	102⅝
1000	Do 5s '54	100½	100½	100½

A. & P. to Construct Boston Warehouse

The Great Atlantic and Pacific Tea Company will construct a large terminal warehouse for the receiving, storing and shipping of fresh vegetables, fruits and fish at South Boston, Mass., to supply its more than 1,000 stores in New England. Financing for the structure, which will be operated by the Massachusetts Chain Store Terminals, Inc., will be in the form of $425,000 first mortageg leasehold 6 per cent sinking fund gold bonds.

DIVIDEND NEWS

Real Silk Common.

Real Silk Hosiery resumed common dividends with the declaration of a quarterly dividend of $1.25, placing the stock on a $5 annual basis. The last previous payment was $1 on July 1, 1927. The regular quarterly dividend of $1.75 also was declared on the preferred stock, both dividends are payable October 1 to record September 13.

* * *

Knox Hat Company.

The Knox Hat Company declared an initial dividend of $1.50 quarterly, payable September 15, to stock record of August 15.

* * *

Northern Texas Electric.

Northern Texas Electric directors voted to omit semi-annual dividend of $3 a share on preferred stock due at this time. Dividend in recent years has been paid in interest bearing script.

* * *

Southern California Edison.

At special meeting directors of Southern California Edison declared dividend of 2% on orginal preferred payable October 15, to record September 20. Also declared regular 1.375% dividend on series C 5½% preferred payable October 15, to record September 20.

* * *

DIVIDENDS UNCHANGED.

	Payable	Record
Amer Arch 75c q	Sep 1	Aug 21
Amer Surety $1.50 q	Sep 30	Sep 14
Amer Util $7 pf $1.75 q	Sep 1	Aug 20
Amer Yvette $2 pf 50c q	Oct 1	Sep 16
Apex Elec Mfg pf $1.75 q	Oct 1	Sep 20
Atlas Powder $1 q	Sep 10	Aug 30
Auto Car P 2 pc q	Sep 15	Sep 5
AutomGear cu cnvpf 4⅛c q	Sep 1	Aug 20
Beth Steel $1.50 q	Nov 15	Oct 18
BrhamWatWk 6% pf 1½% q	Sep 16	Sep 2
Bost W Hos & R $1.50 q	Sep 16	Sep 3
ButlerWat Wk 1stpf 1¾% q	Sep 16	Sep 2
Cal Ink A & B 50c	Oct 1	Sep 20
Dexter Co 35c q	Sep 1	Aug 20
Emp G & F 6% pf 50c m	Oct 1	Sep 14
Do 6½% pf 541 1c m	Oct 1	Sep 14
Do 7% pf 58⅓c m	Oct 1	Sep 14
Do 8% pf 63⅔c m	Oct 1	Sep 14
F &Curme Shoe pf 1¾% q	Oct 1	Sep 1
Ferry C & S Screw 50c q	Oct 1	Sep 15
Florida Pwr pf A 1¾% q	Sep 1	Aug 15
Do 7% pf 87½c q	Sep 1	Aug 15
Do 7% pf 87½c q	Sep 1	Aug 15
Foote Burt 65c q	Sep 15	Sep 5
Kings Co Lt 7% pf $1.75 q	Oct 1	Sep 18
Lafayette SS Bk&Tr 3% q	Sep 3	Aug 20
Lunkenheimer Co 37½c q	Sep 14	Sep 5
May Hos M $4 pf $1 q	Sep 3	Aug 22
Mayer(O.&Co)1st pf 1¾% q	Sep 1	Aug 20
Do 2nd pf 2% q	Sep 1	Aug 20
McCahan S & M pf $1.75 q	Sep 3	Aug 21
P Y & A Ry 1st pf 1¾% q	Sep 3	Aug 20
Pub Elec Lt pf $1.50 q	Sep 3	Aug 24
Schine Ch Theat pf 75c q	Sep 1	Aug 19
So Cal Ed Org pf 50c q	Oct 15	Sep 20
Do C 5½% pf 34⅜c q	Oct 15	Sep 20
Strand Publ Serv A 50c q	Sep 2	Aug 24
Universal Ins 87½c q	Sep 15	Sep 1
Wellington Oil 5% q	Sep 15	Aug 30
Barker Bros 50c q	Oct 1	Sep 13
Do pfd $1.62½ q	Oct 1	Sep 13
Irving Trust Co 4% q	Oct 1	Sep 3
Pet Milk 37½c q	Oct 1	Sep 10
Do pfd $1.75 q	Oct 1	Sep 10
Commercial Solv $2 q	Oct 1	Sept 13
Weson O & Snow 50c q	Oct 1	Sept 14
N Cent Tex O pf $1.62½ q	Oct 1	Sept 10
Per Marq Rwy $1.50 qq	Sept 30	Sept 6
Do pfd $1.25 q	Nov 1	Oct 4
Do prior prefer $1.25 q	Nov 1	Oct 4
Pac Fin Corp 75c q	Oct 1	Sept 20
Container Crp pf 1¾%	Oct 1	Sept 11
Penn Dixie Cem pf $1.75 q	Sept 15	Aug 31
Am Colortype Co 60c q	Sept 30	Sept 12
Baldwin Rub pfd 37½c	Sept 30	Sept 20
Bulova Watch pfd 87½c q	Sept 3	Aug 13
Clean Com Harv Crp $1 q	Oct 1	Sept 16
Nat Transit Co 25c q	Sept 16	Aug 31
Hocking Val Rwy $2.50 q	Sept 30	Sept 6
S. S. Kresge Co 40c q	Sept 30	Sept 10
Do pfd $1.75 q	Sept 30	Sept 10
Ches & Ohio Rwy $2.50 q	Oct 1	Sept 6
Do pfd $3.25 s a	Jan 1	Dec 6
Leh Val Coal Sales 90c q	Sept 30	Sept 12
Leh Val C Crp pf 75c q	Oct 1	Sept 12
Kelsey Hayes Whl C 50c q	Oct 1	Sept 20
Amer Tel & Tel Co $2.25 q	Oct 15	Sept 20

LIVESTOCK MARKETS

Pittsburgh.

Brinkman, Wood & Beck, live stock commission merchants, furnish the following quotations:

Cattle—Receipts light; market close. Good to choice, $13.25@13.50; good, 1,300 to 1,400 pounds, $13.00@13.25; medium 1,200 to 1,300 pounds, $12.00@12.75; tidy 1,050 to 1,150 pounds, $13.25@13.50; fair, 900 to 1,100 pounds, $10.25@11.25; common, 700 to 900 pounds, $8.00@9.25; common to good fat bulls, $6.00@10.50; common to good fat cows, $4.00@9.25; heifers, 700 to 1,100 pounds, $8.00@11.00; fresh cows and springers, $50.00@130.00.

Hogs—Receipts 15 double decks; market ruled lower. Extreme heavy hogs, $10.00@10.50, light heavy hogs, $10.50@10.75; heavy mixed, $10.75@11.00; mediums, $11.50@11.65; heavy Yorkers, $11.50@11.65; light Yorkers, $10.50@11.00; pigs, $10.00@10.50; roughs, $8.50@9.50; stags, $5.00@7.50.

Sheep—Receipts light; market ruled stronger on choice lambs; other grades steady; choice sheep steady; others lower. Prime wethers, $7.00@7.50; good mixed, $6.50@7.00; fair mixed, $5.00@6.00; culls and common, $2.00@4.00; culls to choice lambs, $9.00@13.75.

Calves—Receipts light; choice calves higher; others steady. Veal calves, $17.50@18.00; heavy and thin calves, $7.00@13.50.

Chicago.

Hogs—Receipts, 21,000 head, including 4,000 direct; market very slow, mostly steady with Tuesday's average; top $11.50 paid for number loads 170 to 200 lb. weights; bulk good to choice 160 to 210 lbs., $11.25@11.50. Butchers, medium to choice, 250 to 300 lbs., $10.00@10.75; 200 to 250 lbs., $10.25@11.50; 160 to 200 lbs., $10.75@11.35; 130 to 160 lbs., $10.25@11.35. Packing sows, $8.25@9.50. Pigs, medium to choice, 90 to 130 lbs., $9.75@11.15.

Cattle—Receipts, 10,000 head. Calves, receipts, 2,000 head; unusually dull market on few steers and yearlings; unevenly lower on all killing classes, she stock trade being at standstill; most killing classes 50c to $1.00 lower for the week. Choice steers and yearlings excepted, today's top $16.75. Slaughter classes, steers, good and choice, 1,300 to 1,500 lbs., $13.00@17.00; 1,100 to 1,300 lbs., $13.00@17.00; 95 to 1,1 lbs., $13.0@17.00; common and medium, 850 lbs., up, $8.00@13.00. Fed yearlings, good and choice, 750 to 950 lbs., $13.00@16.50; heifers, good and choice, 850 lbs. down, $13.00@15.50; common and medium, $7.50@13.00; cows, good and choice, $8.25@12.00; common and medium, $6.75@8.25; low cutter and cutter, $5.50@6.75; culls, good and choice (beef) $9.25@11.00; cutter to medium, $6.75@9.25; vealers (milk fed) good and choice, $15.00@17.00; medium, $12.00@15.00; cull and common, $8.00@12.00; stocker and feeder steers, good and choice, all weights, $10.75@12.50; common and medium, $7.75@10.75.

Sheep—Receipts, 22,000 head; market steady; native lambs, $13.25@13.50; a few, $13.75@13.85; rangers, $13.65; fat ewes, $5.00@6.25. Feeding lambs unsold. Lambs, good and choice, 92 lbs., down, $13.00@14.00; medium, $11.00@13.00; cull and common $7.50@11.00; ewes, medium to choice, 150 lbs. down, $4.50@6.50; cull and common, $2.50@5.00. Feeder lambs, good and choice, $12.25@13.75.

East Buffalo.

Hogs—Receipts 1,300 head; holdovers, 300 head; market active in all interests, 10@15c higher; bulk 160-200 pounds, $12.00@12.10; 210-340 pounds, $11.40@11.90; 240-260 pounds, $11.00@11.60; packing sows, $9.25@9.75.

Cattle—Receipts, 200 head; mostly cows, cutter grades; market steady, $5.00@7.50; late Tuesday, good steers, $14.25@14.50.

Calves—Receipts 100 head; vealers active; market fully steady; good to choice, $17.50@18.00; common and medium, $13.00@14.00.

Sheep—Receipts 300 head; fat lambs active, steady, others slow, barely steady; good to choice natives, $13.50@13.75; throwouts mostly $11.00; fat ewes, $6.50@7.00.

Cincinnati.

Hogs—Receipts 2,200 head; holdovers 628; mostly very slow; $11.65 bid for few loads of choice around 200-pound averages; other interest bidding 15@25c lower; practically no early sales.

Cattle—Receipts 450 head; calves 350 head; slaughter grades unchanged; demand and outlook limited; few common and medium steers and heifers, $12.00 downward to $8.50 or under; cows weak to lower; butcher grades around $7.25@9.00; few choice kinds higher; bulk low cutters and cutters, $5.50@6.75; bulls mostly $7.50@8.50; best medium kinds up to $9.25; veals active, 50c higher; top, $16.00; bulk better grades about $14.00.

Sheep and lambs—Receipts 2,400 head; not yet established. Indications steady to strong.

Callahan Zinc Loss For Quarter Reduced

NEW YORK, Aug. 21.—Callahan Zinc and Lead Company reports for the June quarter loss was only $7,236 after development costs, expenses, etc., but before depreciation and depletion against loss of $25,572 in the preceding quarter.

Weigh the Qualities of Your Executor and Trustee in Advance!

Having learned from his own experience that the conserving of money often presents nicer questions of business judgment than making it, the successful man wisely examines and deliberates deeply upon the capacities of the Trust Company contemplated as executor and trustee of his will.

He insists first upon unquestioned conservatism. There must be no jeopardizing the safety of the estate he is to leave for the future maintenance of his family.

But he also desires that no real opportunity escape for the enhancement of the legacy.

The appointment of this institution meets both demands.

Our large capital and surplus answer the question of safety.

The consistent growth in our earnings testifies to a broad grasp of successful business fundamentals.

Through his will, any successful man may delegate to us the power to manage his estate as we manage the entire bank.

Our Trust Officers welcome conference.

PEOPLES SAVINGS & TRUST CO.
of Pittsburgh
FOURTH AVENUE AND WOOD STREET
Oldest Trust Company in Pittsburgh

Established 1867

CAPITAL, SURPLUS AND UNDIVIDED PROFITS $14,250,000

EVENING SUN-TELEGRAPH MARKETS

Outlaw Money Shrinks — *Latest Financial News*

BANK CHANNELS SOUGHT BY BROKERS

Fewer Loans Being Placed With 'Bootleg' Lenders; Market Shows Its Effect

By MERRYLE STANLEY RUKEYSER.

NEW YORK, Aug. 21.—Brokers in recent months have gone to an increasing extent to established banking channels for additional loans instead of to outlaw, bootleg lenders.

That little emphasized change in the source of additional financial fuel for feeding the ames of speculation is highly significant. For example, it tends to make the federal reserve authorities more sensitive to brokers' loan increases, and threatens to give the market a more inflationary character. The funds which came from bootleg lenders were presumably capital, or savings, at least to a considerable extent, whereas that which comes from the banks is very largely manufactured credit, with which the federal reserve authorities are directly concerned.

RATE BOOST HINT

In the recovery of stock prices since late in May, the demand for brokers' loans increased rapidly until the Federal Reserve Bank of New York raised its rediscount rate from 5 to 6 per cent less than a fortnight ago. The rate increase was intended as a psychological gesture to discourage the absorption for stock market purposes of additional federal reserve credit which the system is prepared to put out in the period immediately ahead during the peak eriod of agricultural and commercial requirements.

As long as loans from bootleg, non-banking sources, were supplying the bulk of additional stock market funds, the banking authorities were hard put to control the situation. The shift in the source of funds should more or less tend to heighten the disciplinary powers of the federal reserve system, though it should be recognized that the reserve authorities would prefer to delay new battles with the bulls until after the seasonal commercial and agricultural peaks have been passed. Circumstances may necessitate speedier action, but convenience would point to major disciplinary action, after the turn of the year, rather than before.

In the period between May 31 last and August 1, only 27.3 per cent of the additional funds needed to finance the stock market recovery came from non-banking bootleg sources, whereas between August 1, 1927, and August 1, 1928, 82 per cent of the additional funds used in brokers' loans came from non-banking sources. And between August 1, 1928, and August 1, 1929, the increase in loans from non-banking sources was greater than the total increases in brokers' loans from all sources. Until the last three months or so, the chief burden for financing increased stock market operations was falling on non-banking lenders, who comprised corporations with surplus funds, investment trusts, trustees, wealthy individuals and foreign agencies.

But since May these outsiders have financed a lesser percentage of the expansion, and a greater burden has fallen on the banks.

INDUSTRY NEEDS CASH

The reasons for the relative drying up of non-banking funds are a matter for conjecture. With leading corporations operating at a new high level, it is probable that they needed their cash to a larger extent to finance their own business activities. It is possible, too, that investment trusts and individuals, who had been lending out cash instead of investing, were induced to become investors instead of lenders during the May reaction. These shifts, of course, involve questions of degress. There has been no decrease in the supply of bootleg loans since May. There has in fact been an increase of 27.3 per cent, but the significant change has been a diminishing rate of increase in bootleg loans in terms of the total increase in brokers' loans from all sources.

The relatively high interest rates prevailing in June and July can be explained largely by the fact that the banks were then supplying an increased ratio of the expanded loan funds, and responded only when lured by very high bids for money. Since the shakeout, occasioned by the rate raise of the Federal Reserve Bank of New York, interest rates have been somewhat easier, reflecting an actual decrease last week in brokers' loans outstanding.

The decline in loans indicated a transfer of stocks from weak, thinly margined buyers to purchasers who operated entirely on cash or at least put up broader margins.

RAILROAD PROSPECTS

With 27 leading dividend-paying railroad stocks now selling 12 times their current annual earnings, it is interesting to observe that 16 representative public utility holding companies have been selling 31 times their earnings for the 12 months ended June 30, last. The simple comparison does not prove that railroad stocks will go up faster in the future than public utilities, but it does emphasize the truth that the security buyer can purchase earning power (and actual assets) far cheaper in the railroad than in the public utility field. In buying utilities, the new buyer is paying a huge premium in expectation of a steady future progression in earning power. If the expected long-term prosperity materializes, it is difficult to see why the well-managed carriers should not also participate in national well-being, as they are in fact now doing.

(Copyright, 1929, Universal Service, Inc.)

Kreuger-Toll Form New Holding Firm

NEW YORK, Aug. 21.—Kreuger and Toll have formed a new holding company to take over 10 pulp mill concerns in Northern Sweden.

Steel Makers To Save On Manganese

By GEORGE H. SNYDER

BURIED in the revised tariff bill proposed by the Republicans of the Senate Finance Committee is an item which will mean a saving of 27 cents on every ton of finished products made by the steel industry in this country.

If the provision to place manganese ore on the free list stands in the bill as finally passed, the steel interests will have gained a signal victory over the owners of domestic manganese deposits. Estimating the total production of ingots at 50,000,000 tons a year, the saving on steel in this semi-finished stage would be at least $10,000,000 annually.

Manganese is an indispensible raw material to the steel industry. About 20 pounds of ferromanganese go into every ton of steel ingots. The saving of one cent a pound in the duty on manganese ore amounts to a substantial item to the industry after allowances are made for scrap losses by the time ingots are converted to finished material.

Duty Maintained by House.

THE bill, as passed by the House, continued the one cent a pound tariff. Manganese was on the free list until 1922 when the steel people were caught asleep and owners of manganese deposits in this country succeeded in having the duty placed on the material.

The mine wners obtained the protection under the claim that they could supply 75 per cent of the steel industry's requirements. The consumers, however, in presenting their case to the Senate tariff committee, stated that only 5 per cent of the domestic requirements are actually being supplied by this country's mines. This is due to the fact that the manganese deposits here have too small a metallic content to make them commercially valuable.

Russian Concession.

At present most of the manganese ore comes from India, Brazil, Russia and the Gold Coast. The importance with which the material is regarded may be seen by the fact that the United States Steel Corporation has just obtained a concession from the Soviet Government for the development of large Russian deposits.

The steel industry uses most of the valued mineral in the form of ferromanganese, a material containing iron, carbon and about 80 per cent manganese. It is obtained by refining manganese ores containing 45 per cent or more of the metal in either blast furnaces or electric furnaces. Most of the ore in this country is far below the required composition but the deposits came into use during the war when transportation from some of the foreign sources became difficult.

Steel Shortage.

"LAST week the supply of semi-finished steel was equal to requirements for the first time in four months." This statement, made by a steel man, is a brief but accurate summary of present conditions in the industry. The decline in consumption has been only sufficient to allow open hearth furnaces and Bessemer converters to catch up to the demands of the finishing mills. Steel production is still between 90 and 95 per cent of capacity which, for all practical purposes, is about as fast as the plants can operate.

Consumption of most classes of steel is expected to expand this fall. First of all the motor industry has passed its period of depression. The large number of new models will be reflected in buying of sheets, strips, bars and some types of seamless tubing. Other consuming lines are coming into their fall period of activity. The pace of business has been so rapid during the summer that only a moderate gain is probable, but the fall months almost invariably show a rise in the barometers of business activity.

Rail Season Ended.

STEEL companies will have less difficulty in obtaining an adequate supply of semi-finished material in the balance of the year than they did in the first half, even if the record level of consumption is duplicated.

The mills have practically completed their rolling of rails for the year. Except in the South, most railroads insist on the shipment of their rails in time for laying while the weather is good. Mills kept busy on this type of work during the spring and early summer can roll sheet bars and slabs during the remainder of the year and a large tonnage of steel will be released for finishing into products other than rails.

OIL PRODUCTION INCREASED

NEW YORK, Aug. 21.—(AP.)—The daily average gross crude oil production in the United States increased 45,550 barrels for the week ended August 17, totaling 2,941,550 barrels, according to the weekly summary of the American Petroleum Institute. The daily avrage production east of California was 2,059,750 barrels, an incrase of 16,950 barrels.

Refineries representing 93.0 per cent of the estimated daily potential refining capacity, operating at 86.2 per cent of their capacity, reported daily average run of crude oil to stills as 2,677,600 barrels. Daily average the previous week was 2,613,900 barrels for refineries representing 91.9 per cent of potential capacity operating at 85.2 per cent of their capacity.

Daily average imports of petroleum at principal ports for the week ended August 17 were 251,000 barrels compared with 256,571 barrels for the previous week, and 271,178 barrels for the four weeks ended August 17.

Daily average receipts of California oil at Atlantic and Gulf Coast ports for the week ended August 17 were 58,000 barrels, compared with 49,857 barrels for the previous week, and 75,429 barrels for the four weeks ended August 17.

Anthracite Coal Payrolls Decrease

PHILADELPHIA, Aug. 21.—(AP.)—Anthracite employment and payrolls declined in the period from June to July and were appreciably lower than in July, 1928, according to figures compiled by the Philadelphia Federal Reserve Bank on the basis of reports received from 155 collieries by the Anthracite Bureau of Information. The number of wage earners decreased about 10 per cent in the month and 15 per cent in comparison with a year earlier. Similarly, the volume of wage disbursements dropped 20 per cent in July and was about 31 per cent smaller than in the same month last year.

GAS CO. SEEKS EXTENSION

HARRISBURG, Pa., Aug. 21.—(AP.)—The Manufacturers Light and Heat Company of Pittsburgh has filed an application with the Public Service Commission seeking an amendment to its charter which would permit extension of its gas service to eleven counties in Pennsylvania.

If the application is granted by the commission, three counties in the state which have neither natural nor manufactured gas would be furnished with natural gas. These counties are Somerset, Bedford and Fulton. This would leave only three counties in the state, Perry, Sullivan, and Susquehanna without any gas service.

Furthermore, the application, if granted, would open the way for delivery of natural gas into the Philadelphia area. At the present time, Tioga, Clearfield, and Blair counties are the end of the territory supplied with natural gas. The application asks permission for extension of service into the following counties: Fayette, Somerset, Bedford, Fulton, Franklin, York, Lancaster, Chester, Delaware and Bradford. Of these, Fayette is the only county now served with natural gas from the Western Pennsylvania field.

The company, which is a subsidiary of the Columbia Gas and Electric Corporation, New York, recently acquired the pipe lines running through these counties from the Southern Pipe Line Company. It is planned to use these lines to carry the natural gas.

Gulf Oil Plans to Build Sea Terminal

Construction of a large ocean terminal at Norfolk, Va., is to be started soon by the Gulf Oil Corporation. A tract of 65 acres of land has been purchased. The detailed plans have not been completed so that officials are unable to estimate the size of the expenditure to be made, but they said it would be large.

The terminal will handle the distribution of the company's products throughout the Norfolk district.

AUGUST STEEL BUSINESS IS HEAVY

Unusually High Volume of Summer Activity Brings Doubt of Fall Expansion

CLEVELAND, Aug. 21.—Structural shape and steel plate bookings the past week mount up to a total that would be noteworthy even at the spring and fall peak of business.

With automotive specifications for steel bars expanding—August business to date exceeding the comparable period of July for some makers—and demands for sheets and pipe substantially equaling shipments, the iron and steel industry continues on an unusually high plane for late August.

Within the industry there are conflicting opinions whether there will be an upturn this fall, as usual, or whether business will ebb slowly over the remainder of the year. Certain it is that the decline in both bookings and production this month will be smaller than anticipated 30 days ago. The position of integrated steelmakers with a broad line of finished products is generally better than that of specialized manufacturers.

August automotive production appears to be exceeding July, but there is no expectation that the record rate of the first half year will be regained. Freight car awards the past week exceeded all July, and 4,250 cars are on inquiry, with Chicago expecting five western roads in the equipment market shortly. Farm implement manufacturers will be starting their fall runs by September 15. Fabricating shops have booked nearly 50,000 tons in the past week.

PIG IRON ACTIVE

Considering that quarterly buying is not a factor at this time, pig iron selling is brisk. American Radiator Company has bought 15,000 to 20,000 tons of iron, both northern and southern, for its western plants. Orders at Cleveland exceeded 20,000 tons the last week, with shipments bettering the July rate. At New York sales approached 9,000 tons. Recent buying of southern iron in the Chicago district has topped 15,000 tons. New business at St. Louis, including southern iron, totaled 12,000 tons.

Large structural steel orders have gone chiefly to the McClintic-Marshall Company, including 8,100 tons for bridge approaches at St. Louis. The same interest also took the largest concrete bar awards of the week—2,100 tons for highway bridges at Pittsburgh. New structural work includes 4,850 tons for bridges for the Great Northern Railroad. Two bank buildings in Ohio, to be placed soon, require 10,000 tons. Industrial expansion includes round tonnage for Chevrolet and Olds Automobile plant extensions. Four pending jobs in New York specify 37,000 tons.

Pacific Finance Corp. Plans Stock Split

LOS ANGELES, Aug. 21.—At a special meeting of the board of directors of the Pacific Finance Corporation held late yesterday afternoon authorization was made to offer all stockholders of record September 21 additional common stock in the company at $120 per share. Announcement was made following the meeting that stock would be offered on basis of one share for every 10 held of either common or preferred as of the above date. Right to subscribe to the stock expires October 15. The board also authorized, subject to ratification of stockholders at a special meeting to be held October 1, the splitting of all stocks on the basis of two and one-half for one, thereby making par value $10 and giving each stockholder of preferred and common two and one-half shares of new stock for each old share held.

Embargo on Grain Is Advised in Northwest

MINNEAPOLIS, Minn., Aug. 21.—(AP.)—An embargo of shipments of barley, oats and rye destined for St. Paul, Minneapolis, Duluth and Superior has been recommended to northwest railroads by joint grain transportation committee of the northwest shippers advisory board, as a means of avoiding a blockade of grain shipments in the northwest.

The railroads will be asked to put the embargo into effect at 12:01 a. m. Friday. The shippers advisory board is composed of representatives of railroads and shipping interests, and its recommendations are usually adopted.

The committee also recommended that other grains destined to the twin cities and the head of the lakes be accepted subject to delay during this period.

Committeemen said lack of export demand and the slow outward movement of grain from the principal markets is causing the northwest terminals to become congested and terminal storage to become exhausted.

AMERICAN TELEPHONE AND TELEGRAPH COMPANY

160th Dividend

THE regular quarterly dividend of Two Dollars and Twenty-Five Cents ($2.25) per share will be paid on October 15, 1929, to stockholders of record at the close of business on September 20, 1929.

H. BLAIR-SMITH, Treasurer.

Dividend Notices

AMERICAN WINDOW GLASS COMPANY DIVIDEND NOTICE

Aug. 13, 1929.

The regular semi-annual dividend of three and one-half percentum (3½%) was this day declared on the preferred stock of this company, payable Sept. 3, 1929, to stockholders of record, Aug. 21, 1929. Checks will be mailed.

W. M. BONESTEEL, Secretary.

Steel Operations Show Seasonal Declines

The Wall Street Journal says: Although most leading steel centers continue to report active operations in the mills, there has been some let-up in the less important districts, which has resulted in a reduction of 3 per cent in the ingot production in the entire steel industry during the last week.

U. S. Steel is at about 95 per cent, against 97 per cent a week ago, around 98 per cent two weeks ago and 80 per cent a year ago.

Independents are at 86 to 87 per cent, against 90 per cent the previous week, 91 per cent two weeks ago and 73 per cent a year ago.

The average is slightly above 90 per cent, against 93 per cent a week ago, above 94 per cent two weeks ago and around 76 per cent last year. Curtailment at this time is entirely seasonal.

STEEL OUTPUT NEAR TOP

NEW YORK, Aug. 21.—The Iron Age in its weekly summary says:

A tapering demand for steel is yet to be reflected definitely in mill operations, which are still at a near-capacity rate in most districts.

Meanwhile shipments are cutting heavily into backlogs in some lines, and prospects for a continuance of present high output in September depend somewhat on the extent of the expected recovery in automobile buying.

Automobile steels, including body sheets, strip steel and bars, have been more affected by declining specifications than other products. Other metal working industries are on high production schedules and apparently are consuming steel in undiminished tonnage.

Pipe mills are operating at about 65 per cent.

Rail mills, now at about a 75 per cent operation, will soon reach the end of their orders, with the beginning of the fall buying movement at least four to six weeks off. Mill schedules may be reduced somewhat further by September 1.

Builders of railroad cars will complete their present orders within a month or so, and new car buying in prospect is not in large volume.

Building construction continues active, the week's awards of structural steel, at 51,000 tons, having been the largest since the last week of June.

Ingot output in principal producing districts holds at about 95 per cent.

Outstanding in the pig iron situation is the continued weakness of southern iron, which has declined another 50c a ton at Chicago to $12.50, Birmingham, thereby underselling Chicago iron on a delivered basis by $2 a ton. Elsewhere in the North, Alabama iron is competing strongly for business at prices ranging from $13 to $14, yet northern iron prices have not been affected.

Heavy melting steel scrap is up 25c a ton at Chicago on sale of 15,000 tons or more, and down 25c a ton at Pittsburgh.

The Iron Age composite prices remain at last week's levels, that for pig iron at $18.42 a ton and that for finished steel at 2.398c a pound. Pig iron is $1.38 higher than a year ago and finished steel is $1 a net ton higher.

Oil Operations in California Increase

SAN FRANCISCO, Aug. 21.—Supervisor Bush reports filing of 29 notices of intention to drill oil wells in California in week ended August 10, against 11 in week before. Total to date this year is 833, against 662 in like period last year. Included in last week's notices were four each in Long Beach field and Santa Barbara County; two each in Huntington Beach, Santa Fe Springs and Seal Beach, and 10 in Kern County, remainder being scattered.

Insull-Owned Firms In Vermont Unified

The Central Vermont Public Service Corporation is the name of the new company formed to consolidate several Insull-owned power companies in that state. The companies involved are the Vermont Hydro-Electric Company, Rutland Railway, Light and Power Company, Public Service Corporation of Vermont, Middlebury Electric Company and the Bradford Electric Light Company.

Puget Sound Power Net for Year Up

SEATTLE, Aug. 21.—Puget Sound Power and Light Company reports net after charges for July of $571,630 and for 12 months ended July 31, 1929, of $4,161,700. Gross for July was $1,282,561, increase of $93,163 over same month last year, and for year ended July 31, 1929, was $15,810,496, increase of $790,543.

CALIF. PACKING EXPANDING OUTPUT

Fruit and Vegetables Divided About Equally in Pack Of Company's Canneries

SAN FRANCISCO, Aug. 21.—Current expansion of production and extension of selling areas will still further strengthen the 1929 position of the California Packing Corporation, large fruit and vegetable packer.

The expansion in the Middle West by California Packing, principally for the canning of peas, corn and other vegetables, has already influenced the trend of production of the company. In 1925 the approximate division between products was fruits 70 per cent and vegetables 30 per cent. Last year's volume shows substantially 50 per cent in each classification. According to company officials both divisions will with some seasonal fluctuation maintain about the proportion of last season.

Early in 1929 California Packing acquired two Wisconsin canneries and plans are now under way to build a cannery in one of the midwestern states to can peas. Company officials point out that while in the past the policy has been to buy plants, the future program will require building inasmuch as California Packing operating methods and maintenance of packing standards can best be accomplished in plants designed by its own engineers.

STUDY CROP DATA

All future expansion will also be preceded by intensive survey into soil and crop conditions immediately surrounding proposed plants to guard against the possibility of crop shortages.

Further expansion will probably be made in the Pacific Northwest and in the Philippines.

The present financing will be done out of current earnings. Surplus as of February 28, amounted to $20,336,369 and the company officials point out that the surplus and current earnings are ample to finance any developments now under consideration. The company has over 500,000 shares of treasury stock for the purpose of handing any new development that cannot be executed otherwise.

Expansion is not confined to fruits, vegetables and fish for the company is continually adding new commodities and expanding in them as fast as the increasing demand warrants.

WIDE DISTRIBUTION

The extension of sales will be along the lines of widening the distribution of all products now manufactured. The trade name "Del Monte," representing the best known brand, has been widely advertised by the use of color pages in the large national magazines and other media.

The policy of the company in locating plants in different states and other countries and still further diversifying the lines, renders the company able to withstand the damage caused by unfavorable climatic conditions. With 83 plants now located in California, Oregon, Washington, Idaho, Utah, Illinois, Wisconsin and the Hawaiian Islands, further extension in the Midwest and elsewhere will add more insurance against sectional crop damage, for with interests even more widely scattered than at present it is improbable that serious crop damage can occur in all sections the same season.

Owing to frost damage in California, the state fruits are materially reduced in tonnage, and in consequence much higher in price; hence prices on both canned and dried fruits are correspondingly higher. In fact there have been several advances in dried fruits since the opening prices were made. Present sales of both canned and dried fruit indicate that the pack will be readily sold.

Seasonal Reduction Seen in Tin Plate

Tin plate production has been curtailed from capacity operations to around 75 per cent, which is said to be purely a seasonal curtailment. It is expected, however, that specifications in the offing will again put mills on a full capacity basis shortly after Labor Day.

Steel Scrap Higher In Chicago Section

CHICAGO, Aug. 21.—Heavy melting steel has advanced 25 cents a gross ton, largely on the strength of dealer transactions, in the Chicago district, says Daily Metal Trade. Also sellers now are quoting $15.25 to $15.75 for melting steel. Yards have little prepared scrap.

Blue Ridge Corporation

6% Convertible Preference

(Series of 1929)

and

Common Stock

Bought .... Sold

Circular on request.

H. S. EDWARDS & CO.

MEMBERS

Pittsburgh Stock Exchange

New York Curb Market (Associate)

Telephone Court 3850

Union Bank Bldg., Pittsburgh

Private Wire to Leading Markets

Transferred

ARTHUR GRAY BUTLER

Mr. Butler, superintendent of construction, Louis Gas and Electric Company, has been transferred to the Pittsburgh branch, Byllesby Engineering and Management Corporation announces.

Hammond Street Ry. Goes to Receiver

HAMMOND, Ind., Aug. 21.—The Hammond, Whiting and East Chicago Electric Street Railway has gone into the hands of a receiver. The action resulted when Judge Thomas W. Slick in Federal Court at South Bend granted the petition of Emile K. Boisot, of California, and the First Union Trust and Savings Bank of Chicago. Charles Lawrence, general manager of the lines, was named receiver. The receivership is expected to terminate by the first of the year, when a newly formed company of Northern Indiana business men will take possession, improve and operate the road.

Pointers on Investment Trusts

The Investment Trust is an organization by which the combined funds of many investors are utilized to purchase a wide variety of securities, thus providing safety of principal through diversification.

Many investment trusts have shown a liberal return and a steady appreciation of principal. It is important, however, to select companies operated by management of proven ability and integrity.

Let us mail you our pamphlet on points to consider in selecting investment trusts.

McLAUGHLIN, MacAFEE & CO.

CLARK BUILDING PITTSBURGH

1929 EDITION

STANDARD OIL STOCKS

Contains complete information on thirty-two Standard Oil Subsidiaries.

Copy sent on request

Ask for booklet S. T. 21

REYNOLDS & CO.

MEMBERS

Pittsburgh Stock Exchange

New York Curb Market (Associate)

Grant Building, Pittsburgh

Private Wire to Leading Markets

$500 ANNUAL INCOME

Represented by one-tenth interest in well-established, growing business. Silent partner wanted to invest $4,000. Guaranteed minimum return of $500 annually with exceptional opportunity for greater returns. Write Box C-196, Sun-Telegraph.

Insurance in Force Reported Increasing

The Association of Life Insurance Presidents announced today that life insurance in force in this country on August 1, exceeded $100,000,000,000. Reports to the association from the 44 member companies representing 85 per cent of the legal reserve life insurance business transacted by American companies, showed that on July 31, the total insurance in force amounted to $85,205,895,000, an increase of 5.2 per cent over December 31, 1928. Allowing for a similar increase by other companies, the association estimates that the total insurance in force on July 31, amounted to $100,122,085,000.

Legal Notices 107

NOTICE NO. 1239.
REED, SMITH, SHAW & McCLAY,
747 Union Trust Bldg.,
Pittsburgh, Pa.

In the Court of Common Pleas of Allegheny County, Pennsylvania. Margaret A. Jamison, Martha A. Jamison and Inez M. Jamison, and Margaret A. Jamison and Martha A. Jamison, surviving partners of Arbuckles brothers, otherwise known as Arbuckles & Company vs. Samuel McKelvey and Margaret McKelvey, No. 1239, October Term, 1929.

Notice to Samuel McKelvey and Margaret McKelvey, their legal heirs and successors, or whoever may be the owners of the ground rent hereinafter mentioned:

Take notice that on the 2nd day of August, 1929, Margaret A. Jamison, Martha A. Jamison and Inez M. Jamison and Martha A. Jamison, surviving partners of Arbuckle Brothers, otherwise known as Arbuckles & Company, presented their petition to said court averring that they are the owners of all that certain lot in the Second Ward, City of Pittsburgh, fronting thirty (30') feet on the southerly side of Strawberry alley and extending back along Coffee way (formerly Church alley) in a southwesterly direction, preserving the same width, a distance of sixty (60') feet. That there is an unextinguished ground rent on a part of the same premises reserved by George Sutton in a conveyance to George Scott, dated December 14, 1807, and recorded on the same day in the Recorder's Office of Allegheny County, Pennsylvania in Deed Book, Volume 15, page 43, in the sum of twenty ($20.00) dollars payable in semi-annual installments. That said ground rent was conveyed to Hugh McKelvey by Sheriff's deed dated January 18, 1826, and recorded in Appraisement Docket 13, page 592, and the said Hugh McKelvey died July 12, 1833, testate, devising his property to his son Samuel in fee tail with a devise over to his sister, Margaret. That no further conveyance of said quit rent or ground rent appears of record. That said ground rent has not been paid for upwards of twenty-one (21) years and no claims or demand for payment of the same has been made within said period and said ground rent has become extinguished by presumption of law, but no deed of extinguishment or release thereof appears of record.

Whereupon said court ordered that a rule be granted upon Samuel McKelvey and Margaret McKelvey, their legal heirs or successors, and upon all persons who have a real or apparent interest therein, to show cause why said yearly quit rent or ground rent should not be released, merged and forever extinguished; said rule being returnable to October 1st, 1929, at 10 o'clock a. m.

LEWIS M. ALPERN, Attorney-at-Law,
433 Union Trust Bldg., Pittsburgh, Pa.

No. 14528 in Bankruptcy. In the District Court of the United States for the Western District of Pennsylvania. David Nathanson, individually and doing business as Carnegie Pharmacy, of Allegheny County, Pennsylvania, a bankrupt under the Act of Congress of July 1, 1898, having applied for a full discharge from all debts provable against his estate under said Act, notice is hereby given to all known creditors and other persons in interest to appear before the said Court at Pittsburgh, in said district, on the 3rd day of October, 1929, at 10 o'clock in the forenoon to show cause, if any they have, why the prayer of the said petitioner should not be granted.

J. WOODS CLARK, Clerk.

STEPHEN STERANCHAK,
Attorney-at-Law,
715 Park Bldg., Pittsburgh, Pa.

Notice that letters testamentary on the estate of Paulina Takacs, otherwise known as Appolonia Takacs, deceased, late of Pittsburgh, Allegheny County, have been granted to the undersigned, to whom all persons indebted to said estate are to make payment, those having claims will make them known to

FRANK SABO, Executor.
No. 1 Waldeck st., Pittsburgh, Pa.

S. H. HUSELTON, Attorney-at-Law,
403 Berger Bldg.

Notice that letters of administration on the estate of Delia Ford otherwise known as Delia A. Ford, deceased, late of Pittsburgh, Allegheny County, have been granted to the undersigned, to whom all persons indebted to said estate are to make payment, those having claims will make them known to

MARY M. FORD, Administratrix.
3313 Allendale St., Pittsburgh, Pa.

Official—County 112

ALLEGHENY COUNTY, PA.
DEPARTMENT OF PUBLIC WORKS.
Pittsburgh, Pa., August 21st, 1929.

Separate and sealed proposals will be received at the office of the County Controller of Allegheny County until 9 o'clock a. m. (Eastern Standard time) Tuesday, September 10th, 1929, and will be opened by the County Commissioners one hour later for making the following improvements:

FOR BUREAU OF BRIDGES.

Bridge No. 14, Chartiers Creek—Construction of substructure, superstructure, filling and surfacing approaches, paving of the superstructure, removal of Bridge No. 1, Pennsylvania Railroad, at Guyasuta, superstructure repairs, removal and disposal of the superstructure and west abutment of the present Bridge No. 14, Chartiers Creek, riprapping and channel changes.

Repaving roadway of Bridge No. 1, Ohio River—Sewickley Borough and Moon Township.

Widening of Bridges Nos. 12, 13 and 14, Pine Creek, on State Highway Route No. 72, Shaler Township.

Separate and sealed proposals will also be received at the office of the County Controller of Allegheny County until 10.00 o'clock a. m. (Eastern Standard time) Tuesday, September 10th, 1929, and will be opened by the County Commissioners for the following improvements.

FOR BUREAU OF ROADS.

ALLEGHENY RIVER BOULEVARD CONTRACT NO. 3—(New Construction)—From the Washington boulevard in the City of Pittsburgh to the intersection of James street and Front street in Verona Borough. For the construction of a boulevard with a concrete base course and vitrified brick wearing surface, 30 to 40 feet in width, for a length of approximately 22,355 feet including bridge structures.

MOSS SIDE BOULEVARD CONTRACT NO. 2—(New Construction)—From the Wilmerding and Trafford City road to the Lincoln Highway. For the construction of a reinforced Class "C" cement concrete pavement, 20 and 28 feet in width for a length of approximately 15,445 feet including bridge structures.

THOMPSON RUN ROAD—(Reconstruction)—From County Bridge No. 6, Pine Creek, south branch, to the Three Degree and Thompson Run road. For construction with a reinforced cement concrete pavement, 18 feet in width, for a length of approximately 6,042 feet.

MONROEVILLE AND TRESTLE ROAD—(Curve Elimination)—From a point approximately 2.25 miles south of Trestle to the intersection of the William Penn Highway and Monroeville and Trestle road. For the construction of a reinforced cement concrete pavement 18 feet in width, for a length of approximately 2,035 feet.

LAKETON ROAD—(Joint Improvement and Reconstruction)—From Monroe street northwardly to Frankstown road (S. H. R. 228). For the reconstruction and widening with a concrete base course and vitrified brick pavement 36 feet in width, for a length of approximately 7,046 feet.

FOR BUREAU OF ARCHITECTURE.

Electrical Work—New County Office Building, corner of Diamond street and Ross street, Pittsburgh, Pa.

Painting and decorating of Soldiers' Memorial Hall, Fifth avenue, Pittsburgh, Pa.

Outside lighting standards for Soldiers' Memorial Hall, Fifth avenue, Pittsburgh, Pa.

MISCELLANEOUS.

Furnishing reinforced concrete interlocking cribbing.

Furnishing 12,000 lineal feet of special metal curb guard.

Furnishing sheet steel enameled bridge name signs and load limit signs.

Furnishing metal sign posts.

Specifications, Form of Contract, Instructions to Bidders, Proposal and Blue Print Copies of Letting Plans may be viewed at the office of the Commissioners of Allegheny County.

Copies of the above data for use of bidders will be furnished upon application to the Contract Clerk in the Department of Public Works of Allegheny County, Room 103, 519 Smithfield street, Pittsburgh, Pa. Deposits in the amount of $10.00 will be required for each set of blue print copies of letting plans for the Allegheny River boulevard and the Moss Side boulevard and $5.00 each for blue print copies of letting plans for each of the other named improvements. Deposits of $25.00 will also be required for each copy of the specifications. Receipts for said deposits will be given and the money refunded upon return of the plans and specifications in good condition and without marking within 10 days of the date bids are opened.

Proposals must be accompanied by a certified check for the amount fixed in the "Instructions to Bidders" as evidence that the bidder will accept and carry out the conditions of the contract in case of award.

The County Commissioners reserve the right to reject any or all bids.

ROBERT G. WOODSIDE,
County Controller,
Allegheny County.

Proposals 108

THE BOARD OF PUBLIC EDUCATION OF THE SCHOOL DISTRICT OF PITTSBURGH.

Sealed bids will be received in Room No. 253, Administration Building, Bellefield avenue at Forbes street, Thursday, September 5, 1929, at 2:00 o'clock p. m., Eastern Standard time, and will be opened in Room No. 215 at the same hour for Buick Automobile, Printing Handbook and Annual Budget, equipment for Fulton School, Truck for Building Department, Lockers for Field Houses at Langley and Allderdice High Schools, and type for Schenley High School.

Bidding blanks and specifications can be obtained at the office of the Superintendent of Supplies, Room No. 300 Administration Building.

The Board of Public Education reserves the right to reject any or all bids.

H. W. CRAMBLET, Secretary.

Death Notices 1

ATTRIDGE—On Monday, August 19, 1929, OLIVE SANKEY ATTRIDGE, wife of William F. Attridge, of Cranbrook, B. C., Canada. Interment at Riverside Cemetery, Spokane, Wash., Thursday morning at 10 o'clock.

BURKE—On Tuesday morning, August 20, 1929, at 9:50 o'clock, MARGARET BRACELIN, wife of John Burke. Funeral from family home, 705 Hastings street, on Friday morning at 8:30 o'clock. Requiem funeral mass at St. Bede's Church at 9 o'clock.

CAYE—On Wednesday, August 21, 1929, at 2:30 a. m., EDMUND CAYE, beloved husband of the late Ella Renshaw Caye, of 309 Welsh avenue, Wilmerding, Pa., in his 63rd year. Funeral services on Saturday, August 24, 1929, at the Methodist Episcopal Church at 2:30 p. m. daylight savings time. Interment Grandview Cemetery, East McKeesport, Pa.

COSGROVE—On Tuesday evening, August 20, 1929, at 9:30 o'clock, LOIS, youngest daughter of Robert J. and Lettie Young Cosgrove, in her 18th year. Services at the family home, 7016 Idlewild street, East End, Friday afternoon at 3 o'clock.

EWING—On Tuesday, August 20, 1929, at 3 a. m., DORIS MARKE, youngest daughter of Kier M. and Janet I. Ewing, aged 23 days. Funeral services at the home of her parents, Verona road, Penn township, Thursday afternoon at 2 o'clock. Interment in Uniondale cemetery.

FOSTER—At the Magee Hospital, on Monday, August 19, 1929, at 11:35 p. m., ELIZABETH McGLONE, of 3420 Parkview avenue, widow of John Foster. Remains at the home of W. H. Wood Co., Forbes street and McKee place, Oakland, where funeral services will be held on Thursday, August 22, at 10 a. m. Friends invited. Interment private later.

GRIFFIN—On Tuesday, August 20, 1929, at 3:35 p. m., MARY RODGERS GRIFFIN, widow of Patrick Griffin and mother of Mrs. Margaret Maguire, Mrs. Marie Mackey, Mrs. Agnes Sords and P. J. and M. J. Griffin, and the late Mrs. Julia Rafferty. Funeral from the residence of her daughter, Mrs. M. Mackey, 506 Sherman avenue, North Side, on Friday, August 23, at 8:15 a. m. High mass of requiem at St. Peter's Church at 9 a. m. Friends invited. Please omit flowers.

HILSON—Suddenly, on Monday morning, August 19, 1929, WILLIAM P. HILSON, husband of the late Emma L. Leopold Hilson and brother-in-law of Ida A. Freyvogel, of 625 Reedsdale street, North Side. Funeral from Aeberli's chapel, East North avenue at Sandusky street, North Side, where services will be held on Thursday at 2 p. m. Allegheny Lodge No. 339, B. P. O. E., and F. O. E. 827 services Wednesday evening at 8 o'clock.

HUTCHISON—On Tuesday, August 20, 1929, at Evanston, Ill., ELEANORE A. HUTCHISON. Committal services at family lot, Homewood Cemetery, Thursday morning at 10:15 o'clock.

JONES—On Wednesday, August 21, 1929, MARY JANE JONES (nee Jones), widow of Robert F. Jones, at residence of her daughter, Mrs. Mary Coghill, 255 Plymouth street, Duquesne Heights. Remains at the home of the W. H. Wood Co., Forbes and McKee place, Oakland, where funeral services will be held on Friday, August 23, at 2:30 p. m. Friends of the family are respectfully invited to attend. Interment in Allegheny Cemetery.

LANE—At Rochester, Minn., on Monday, August 19, 1929, at 7:30 a. m., FRANK C. LANE, of 1120 Milton avenue, Swissvale. Funeral services at his late home, Friday afternoon at 3 o'clock.

LITTLE—On Monday, August 19, 1929, at 9 p. m., JENNIE HOOD LITTLE, wife of William M. Little, Sr., and mother of Mrs. Gretchen Cording, James M. and William M., Jr. Services at family residence, 218 North Jefferson street, North Side, on Wednesday evening, August 21, at 8 o'clock. Interment private Thursday.

McQUILLAN—On Monday afternoon, August 19, 1929, at 1:15 o'clock, ELLEN FRANCES MOORE, widow of Frank McQuillan and mother of Jennie and William L. McQuillan. Services at her residence, 248 Lytton street, Schenley Farms, Wednesday evening at 8 o'clock. Interment private Thursday morning.

QUAILL—On Tuesday, August 20, 1929, at 10:30 a. m., JOSEPH M. QUAILL. Funeral services at the residence of his daughter, Mrs D. Willard Moon, 1027 Forest avenue, Bellevue, Thursday afternoon at 3 o'clock. Interment private.

SCHILLER—Suddenly on Tuesday, August 20, 1929, at 11 p. m., at residence of his parents, Mr. and Mrs. William B. Schiller, Sewickley Heights, FREDERIC CROSBY SCHILLER. Notice of time later.

STINSON—At Columbia Hospital, August 20, 1929, at 2 a. m., JACOB NEWTON STINSON, husband of Emma Stinson, of 631 East Railroad avenue, Verona. Funeral from his residence Thursday at 3:30 p. m. Interment in Oakmont Cemetery.

WETZLER—Suddenly, on Tuesday afternoon, August 20, 1929, at 3:16 o'clock, ELIZABETH WETZLER, mother of the late William P. Wetzler, in her 81st year. Member of Mt. Zion Lutheran Church. Services at the residence of Mrs. Anna R. Wetzler, 3742 Baytree street, N. S., Pittsburgh, on Thursday evening, August 22, at 8 o'clock. Members of Voegtly Tabaev Verin and friends invited.

WHITE—On Tuesday, August 20, 1929, at 4 p. m., WILLIAM H., husband of Mary Davis White. Funeral services at his late home, 5514 Howe street, East End, on Thursday evening, August 22, at 8 o'clock. Friends of the family respectfully invited to attend. Interment private Friday morning.

WILLNER—On Tuesday, August 20, 1929, at 11:45 p. m., ANDREW WILLNER, beloved husband of Sophie Wasmuth Willner, at his residence, 23 Hartford street. Funeral from residence of his son, John Willner, 1107 Brownsville avenue. Notice of time later.

WISE—Suddenly on Tuesday, August 20, 1929, at 9:40 a. m., JESSE A. WISE, chief engineer at Gimbels' Store, husband of Annie McNally Wise, aged 51 years. Services Thursday at 3 p. m. at the home of Williams & Readshaw, 1908 Carson street, South Side. Friends are invited.

Funeral Directors 1-D

ADULT FUNERALS COMPLETE, AS LOW AS $135. GRIME & BLAIR, FUNERAL DIRECTORS. FISK 1892

FUNERAL FLOWERS
Order by
PHONE 3726 and 3727 ATLANTIC
AT ANY PRICE DESIRED
McClements
535 WOOD STREET

Lost and Found 2

BLACK ring book, E. E. dist., containing radio photographs; reward. Montrose 2463

ENGLISH setter, female, license 526; reward. Lafayette 0475.

GLASSES—Lost Sunday night, Homewood or Brushton. Reward. Franklin 0324-M.

HOUND—Black, tan, white breast; reward; license 3984. Lafayette 1180-J.

LADY WHO took fur piece in Bedell's fitting room was recognized; if returned to 216 Third ave., city, between 8 a. m. and 6 p. m., no questions will be asked.

LOST—Black leather bag containing girl's wearing apparel, vicinity of Blvd of Allies or Smithfield St. Bridge. Reward. Ruth Boyer, Hazel 2190-J. 4300 Ludwick st., Squirrel Hill.

LOST—Small open faced lady's gold watch, chased back; name on cover; reward. Scheinman, 936 North Negley.

LOST—Fraternity pin in or near Penn Theater, Saturday, reward. Lehigh 4666.

LOST—Wire-haired Fox Terrier pup; reward. Phone Hazel 1556.

PURSE—Lost by working girl downtown or North Side. Reward. Linden 5954-R.

$25 REWARD
Lost—August 13, on Fox Chapel road, white female collie. Cedar 3260-J.

FOUND ON STREET CARS
SATURDAY, AUG. 17.
Beads, route 13.
Purse, route 65.
SUNDAY, AUG. 18.
False teeth, route 64.
Information concerning these articles may be had by calling Pittsburgh Railways Co., Lost Department, Grant 7450. Ask for extension 148.

Male Help Wanted 4

Assistant Sales Mgr.
Must be able to travel and manage salesmen. Also able finance self for short period. Call or write for interview, 908 Fulton Bldg. Do not phone.

BOYS' PANTS SALESMAN.
Manufacturer of well-made popular-priced line of boys' knickers and longies has an opening for salesman in Western Pennsylvania, Ohio and adjacent territory. Commission basis. Apply Sharp Brothers, 200 Market st., Philadelphia Pa.

COBY SERVICE BUREAU,
Dignified Employment Service.
209 BESSEMER BUILDING.

COUPLE, col., man chauffeur, housework, wife cook, good wages; ref. FR 10244.

District Managers & Salesmen.
High grade salesmen with educational or specialty experience for Pittsburgh and other territory in state by a school with an enviable reputation. Only school using actual movies. Plenty leads and co-operation; highest commission. Write J 187, Sun-Telegraph. Call Atlantic 3660, Room 347.

DRAFTSMEN
With general engineering experience for steel mill in city. Write P 201, Sun-Telegraph

EXPERIENCED Credit Clothing Manager capable of taking charge of a new store and putting it over with a BANG. Give full details of experience past five years in first letter, age, references and salary expected. All replies strictly confidential. P. O. Box 321, Cumberland, Md.

Female Help Wanted 6

JOSEPH HORNE CO.
Has excellent opportunities for High-Grade
YOUNG SALESWOMEN
experienced in selling Ready-to-Wear.
Apply Employment Office, 5th Floor, West.

Male Help Wanted 4

EXPERIENCED electric welders for high-pressure work. Apply Power Piping Co., 829 Beaver ave.

EXPERIENCED florist. Frank Bayer, Chartiers ave. ext., McKees Rocks, Pa.

FIRST-CLASS watch maker. Lafayette 1896.

FURNITURE SALESMAN. Apply Half Bros., Homestead, Pa.

IRON WORKERS—First-class mechanics, thoroughly experienced in architectural and ornamental iron works. Call or write Judelson & Dryer, Moundsville, W. Va.

JOBBING MOULDERS
For side floor, crane floor and pit moulding. Large new foundry just opening. Ideal conditions. Nine-hour day. No labor trouble. Come ready for work.
DETROIT GRAY IRON FOUNDRY CO.,
Foot of Iron st., Detroit, Mich.

OVER THE TOP
First class hair cut 40c.
Florence Barber Shop, 212 Smithfield st.

SALESMAN wanted. Fast selling, quick returns. Write or call 814 Bessemer Bldg.

SALESMEN
BUSINESS IS GOOD WITH GENERAL ELECTRIC REFRIGERATION
Several territories in the best parts of the city are now available for men with past sales experience. General Electric is now the recognized leader in household refrigeration. We will train you thoroughly and give you promotional helps in the field. Our proposition is attractive from both the remunerative and advancement standpoint. For interview see Mr. Brown or Mr. McKenzie, Ochiltree Elec. Co., 505 Liberty ave.

SALESMEN with ability, men who are making $5,000 per year and up have an opportunity of making more money with us than can be made elsewhere. If you can sell and are interested in bettering your financial condition call at 1905 Law & Finance Bldg. between 10 and 1 or 2 and 4.

SALESMEN—To collect old bills, new company; can make $10 to $15 per day; pay within 24 hours. Federal Clearing Bureau, 700 Standard Life Bldg., Pgh.

SALESMEN, collection service, 50c per claim, good men average 300 to 500 claims weekly. Phone Atlantic 7558.

SENIOR ACCTS.—Permanent position with large national organization for several Senior Accts. with at least 3 years' public exp. Pos. requires limited traveling & offers an excep. oppor. Sal. range, $2,700 to $3,000 per yr. Give age, rel. and exp. record. Box G-228 Sun-Telegraph.

TATTOOING neatly done, also removed. Prof. Sailor Jack, 8 Federal st., Pgh.

TRADE SCHOOL
Ambitious men wanted, earn $65 to $100 per week; automobile mechanics, automobile electricity, bricklaying, plastering, welding, interior decorating, fine or commercial arts, radio; instructions absolutely practical and individual. Classes every day and Tuesday and Thursday evenings; catalog free; visitors welcome.
Pgh. Auto & Trade School,
405 Penn Ave. Dept. "T" Pittsburgh, Pa.

WANTED—A man capable of making all kinds of sausages for an out-of-town meat house. Must come recommended. Give references in letter. Write L-228, Sun-Telegraph.

WANTED—Two or three first-class structural steel estimators, permanent work. Write or call Mr. L. Vincent, care Penn Bridge Company of America, Beaver Falls, Pa.

WANTED—Experienced layerout for tanks and steel plate construction. Write F. W. Gilleland, care Sistersville Tank and Boiler Works, Sistersville, W. Va.

WANTED—An experienced Frigidaire salesman. Write Box 35, Mercer, Pa., or phone 46 J, Mercer, Pa.

YOUNG man, between 25 and 32 years; must be a hustler; real opportunity for right man with industrial loan company; man with car preferred. N 228, Sun-Telegraph.

YOUNG men seeking employ. use CIG-MINT where being well groomed is a requirement.

Male Help Special 5

SALESMAN—Chance of lifetime. Free Suit, free outfit and cash bonus if you join our organization. Greatest tailoring values; high grade Suits, Topcoats and Overcoats, $18.75 to $35.50. $4 to $9 per order. Big selection, choice fabrics, union-made garments. Fifth Avenue Styles. Write today for territory. Olympic Tailors, Dept. 821, S. W. corner Fifth Ave. & 19th St., New York.

MONEY FOR YOU AT HOME—Men and women can earn $15 to $25 a week in spare time writing showcards, no canvassing or soliciting; we instruct you and supply you with work; write today. The Menhenitt Company, Limited, 129 Dominion Building, Toronto, Canada.

Female Help Wanted 6

COBY SERVICE BUREAU,
Dignified Employment Service.
209 BESSEMER BLDG.

LADY for general housework; good home; must give good reference. Call Penhurst 4420. Ask for Mr. Hobe.

LADY bookkeeper, experienced in Real Estate office, state salary in own hand writing. Write D 210, Sun-Telegraph.

LADIES seeking employ. use CIG-MINT where being well groomed is a requirement.

SALESLADIES wanted. Fast selling, quick returns, write or call 814 Bessemer Bldg.

SANDWICH OR SALAD GIRL NOT OVER 25 YEARS; NO SUNDAY WORK; GOOD WAGES. 618 SMITHFIELD ST.

THREE young ladies under 24 years to travel with manager for old established firm, calling on business firms; experience unnecessary; permanent position; salary $20 week; bonus and transportation. Apply between 10-12 a. m., 2-4 p. m., at Roosevelt Hotel. Ask for Mr. Ford.

WANTED—A laundress at St. John's Luth. Home at Mars, Pa., Salary $2.50 per day, board and lodging. Electric equipment. Inquire at the home. E. G. Spoehr, Supt.

WHITE GIRL for cooking and downstairs, city reference. Montrose 5610.

YOUNG women wanted for Bell Telephone operating positions. See Miss Mayr, room 100, 416 Seventh Ave., Pittsburgh.
BELL TELEPHONE CO. OF PA.

Female Help Special 7

MONEY FOR YOU AT HOME—Girls and women can earn $15 and $25 a week in spare time writing showcards no canvassing or soliciting; we instruct you and supply you with work; write today. The Menhenitt Company, Limited. 64 Dominion Bldg., Toronto, Canada.

Male & Female 8

TEACHERS needed. Fisk Teachers Agencies, 549 Union Trust bldg. Atlantic 4593.

Employment Wtd., Male 10

ACCOUNTANT will install sys., audit, keep your books, $20 mo. Martin, CO 1867.

BUTLER-HOUSEMAN desires to make change; exc. reference. Write V 42, Sun-Telegraph.

EXPERIENCED all around chef cook; will leave city; good reference. Grant 6213-W.

RADIO school graduate, well versed in cont. code, desires pos. Phone WE. 1220-R.

Employm't Wtd., Female 11

BOOKKEEPER—EXPERIENCED IN ALL BRANCHES OF BOOKKEEPING; ALSO BURROUGHS MACHINE OPERATOR; A-1 REFERENCES. CALL MAYFLOWER 0570.

COL. lady wants work in bachelor apt., 3 or 4 hrs. mornings. 1010 Bedford ave.

COLORED girl wishes work by week in private family; city ref. Hiland 8966.

COLORED lady wishes day or part time work. Ref. Hiland 4941-R.

COLORED housekeeper or pastry cook. Phone FA. 7396.

COOK and butler for private family, colored. References. Hiland 6650-R.

CURTAINS, blankets, men's washing done at home. Grant 1856-M.

DAY WORK or laundry taken home; colored lady; references. Hiland 2053-M.

DAY work or bachelor apt. work by experienced lady. Montrose 4999.

DAY WORK; neat colored girl; $3 and car fare. Ref. Mayflower 6160.

EXPERIENCED col. girl wants position as maid or elevator girl. Grant 7385-J.

EXPERIENCED col. lady wants gen. house-work or part-time work. MA 6464.

Employm't Wtd., Female 11

FAMILY WASHING neatly done; men's wash called for and delivered. Hi. 3804.

GENERAL housework; come home at nights; experienced col. woman; city reference; wages $12 and up. HI 7296-M.

GENERAL housework, experienced col. cook; weekly; ref. Grant 5068-R.

GENERAL housework, week or day; home nights; colored lady. Grant 2561.

HOUSEWORK, day or part time; reliable colored lady; references. Mayflower 7185.

LAUNDRY WORK, dishwashing, light housework; col. girl. Fisk 2413-R.

LAUNDRY or cleaning by day or general house work weekly. Montrose 1807.

LAUNDRY work done at home. First-class laundress. Grant 1977-R.

LIGHT housework by young girl. Carrick 2535.

MAID in hotel, experienced, colored girl; references. Grant 1614.

PRACTICAL NURSING WANTED. CARNEGIE 1751.

STENOGRAPHIC WORK; SOME EXPERIENCE. HOMESTEAD 2216-R.

WIDOW, age 37, desires housekeeping in widower's home; no objection to 1 or 2 children; will go anywhere; am a Protestant. Please give this immediate attention as I am very much in need of this work. Write M-228, Sun-Telegraph.

YOUNG col. woman desires part time work in bachelor apt. Montrose 8751.

Sale, Business Opportun., 12

BARBECUE, INCLUDING REAL ESTATE.
This business is the best of its kind in the state, sales $45,000 yearly; equipment the best money can buy; 2 acres of ground; up to date building including service station; equipped throughout with frigidaire; large stock; this is a year round business; located close to the city; catering to the best class of trade; books open for investigation; positively clearing above all expenses $800 per month; real estate and equipment is worth as much as price asked; terms ½ cash, balance mortgage. Price $30,000
C. L. SAXTON CO.
Union Bank Bldg. Court 1443

BARGAIN—Shepard Hotel, little mint for some one, sacrifice. Phone Grant 9678.

"5c BUSINESS"
5c Candy Vending Machine Business; owner interested in other business; will sacrifice for $15,000. Call Carrick 0938, ask for Mr. Aunks.

CONFECTIONERY store and news stand, best location in town, on car line, doing business of over $500 a week, good reason for selling, big bargain, $3,500. Write P-271, Sun-Telegraph.

CONFECTIONERY and stationery store and lunch; doing $400 and $300 in winter, near hospital, school and college; must sell, reasonable, on account of sickness. 1500 Forbes st.

CONFECTIONERY—Must sell by Wednesday; make an offer. 5103 Butler st.

FOR SALE—The oldest and best established body and fender business in a growing city of 40,000 population, doing $20,000 annually, must sell to settle an estate, very reasonable for quick sale. A. J. Eglesberger, 316 Walpark Bldg., Mansfield, Ohio.

Dressmaking 15

Keller Dressmaking School
Individual attention given to EACH pupil. Enroll NOW for ensuing term.
221 Wallace Bldg. Hiland 2462.

SEWING BY DAY OR WEEK. ATLANTIC 5154.

School & Instructions 16

Duffs-Iron City College
America's Pioneer Business College.
90th Annual Term Begins September 3.
424 Duquesne Way, Pittsburgh.
AT. 4875-4876.

PITTSBURGH SCHOOL OF SPEECH
Offers Courses In
Public Speaking, Expression
AND DRAMATIC ART. For catalog address Elbert R. Moses, President, 930 N. Lincoln ave., Pittsburgh, Pennsylvania.

SUMMER SCHOOL.
CURRY COLLEGE
Penn and Stanwix St. Atlantic 3069.
Summer Classes Form Aug. 26.

THE SCHOOL of individuality. Business and academic education. Pgh. Academy, 531 Wood st., Atlantic 6756 and 6757.

GRACE MARTIN'S SCHOOL.
"Secretarial for Adults"
18th Floor, Keenan Bldg. Atlantic 6309.

STENOGRAPHIC-SECRETARY CLASSES. September 3—Day and Night. PARK INSTITUTE. Fairfax 1312.

HAWAIIAN STEEL GUITAR IN 12 EASY LESSONS; GUARANTEED RESULTS. 518 SIXTH AVE.

BOYD'S shorter business courses. Day and evening. 535 Penn. Atlantic 7371.

WOMAN'S REALM
Your charm depends largely on your hair dress. Let these beauty experts serve you.

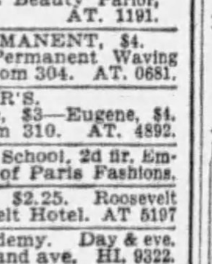

Be Independent
LEARN BEAUTY CULTURE
Ask for Latest Free Catalogue.
Maison Frederic
207 Fifth Ave. AT. 0884.

OIL WAVE, $3.
EUGENE WAVE, $4.
Complete. Zegler's Beauty Parlor, 501 MARKET ST. AT. 1191.

CASTELLE PERMANENT, $4.
Complete. Castelle Permanent Waving Co., 230 5th ave., Room 304. AT. 0681.

ZEGLER'S.
Steam and Oil Wave, $3—Eugene, $4. 230 Fifth Ave., Room 310. AT. 4892.

GRIFFITH'S Beauty School, 2d flr. Empire bldg. Reg. Schl. of Paris Fashions.

GLORIA Permanent, $2.25. Roosevelt Beauty Shop, Roosevelt Hotel. AT 5197

PAUL'S Beauty Academy. Day & eve. classes. 131 N. Highland ave. HI. 9322.

Personals 18

MATERNITY HOME
Desiring privacy in confinement; nursing at home; nice home surroundings; will give information privately. Pennsylvania Health Home, 220 5th st., Braddock, Pa. Brandywine 2795.

SUPERFLUOUS HAIR WARTS AND MOLES
Removed permanently, painlessly, without scar. Ladies in attendance. 2105 Jenkins Arcade.

DR. KOLER, specialist for 31 years, located on Penn ave., moved to 948 Liberty ave. Kidney, bladder, skin and all special disorders; examination free; medicines included in the small fee asked; no women treated. Hours 9 to 8. Sundays, 9 to 2.

CIG-MINT, the requisite for being well groomed, purchased where cigarets are sold; CIG-MINT mints your fav. cigaret, cools and sweet. the breath, ban. unpleasant odor or halitosis; prev. smoke cough.

SUPERFLUOUS HAIR
Permanently removed without electric needle or depilatory, daily 10 to 5. La France Method, 303 Nixon Bldg. AT. 3231

WANTED—To buy old golf balls; best cash prices. Ben Loeffler, Pittsburgh's Greatest Sport Shop, 333 Third ave., 336 Fourth ave. Court 4306.

WE BUY OLD GOLD, SILVER, PLAT. H. & L. Ref. Co., 515 Clark Bldg. At. 0621.

AMERICAN watches cleaned, repaired, $2.50; Swiss, $3. John, 402 Keenan Bldg.

MADAM CLIFFORD—Send birth date, 25c; trial reading. Box 378, Homestead, Pa.

VIBRATORY and sun ray relief for neuritis, high blood pressure, stiffness. MO 9988

FOR adoption, 2 American children to good people. L. L. Gardner, 603 Penn ave., Wilk.

MASSAGE and electric treatments, 315 North ave., Millvale. Call Millvale 0170.

AMERICAN and Swiss watch repair, clean. $2.50; guar. 631 Penn ave., room 200.

MARIE WARNER — Scalp treatments, manicuring. Grant 5654 or 1035.

Dentistry 18-A

$10 PLATES and Sweet Air for painless extraction. Dr. Simerals, 109 Diamond st.

Liquor-Drug Treatment 18-B

WHY LET THIS CURSE wreck your home and life? For information and literature write or phone
SHADYSIDE SANITARIUM, FORMERLY KEELEY INSTITUTE,
265 Shady Ave. Hiland 9382.

Transfer & Storage 19

Move With 'The Moving Man'
Local, long distance. Part and return loads anywhere at any time.
Keystone Transfer Co.,
187 Braddock Ave., E. Pgh. Valley 2200.

SHANAHAN Fireproof Storage—Long distance moving everywhere. Call MA 7800.

MOVING—STORAGE.
Fireproof warehouse; experienced packers large moving vans. Ask for estimates.
HOEVELER WAREHOUSE CO.
750 Millvale ave. Mayflower 8000

WANTED—Loads to Baltimore, N. Y., Phila., Detroit, Wash., Buff. MO 5663.

Landscape Gardeners 22

FRANK C. HONESS—Potted monthly roses, trees; shrubbery supplied and planted; soil; lawns renovated and fertilized. 530 Bayne ave., Bellevue. Linden 0743.

FOR RENT Furnished Rooms 30

A BEAUTIFUL downtown room $5 a week. 129 Sixth st. Phone Grant 9678.

AIKEN AVE., S., 582—Clean and attractive rooms with or without private bath; twin beds, unlim. phone; suitable for bus. people; home privileges. MA 4845.

ATTRACTIVE rms., private and connecting, baths, showers, $20 to $50 per mo., former Wm. Thaw, Jr., resid. gar., 5 min. to city. 930 N. Lincoln av., N.S. FA. 3422

BEECHVIEW—Nicely furn. room, next to bath, nr. 42, 43 cars, $5 wk. LE. 5173-J.

COLORED—2 rooms partly furnished, man and wife. Hiland 1550-R.

ELLSWORTH Ave., 5220.—Well furn. rm., private bath; also single rm. MA. 3124.

FEDERAL ST., 800, N. S.—Apt. No. 1, front rm., nr. bath, $8; ref. Fairfax 8066.

GRANDVIEW—Furnished room, gentleman, next bath, laundry included. Lafayette 6670-R.

KELLY AVE., 200, Wilk.—Room, modern apt., suit 1 or 2 nurses or business ladies; $5 for 1, $8 for 2. Penhurst 2108-J.

KNOXVILLE—Furnished, 2 rooms, kitchenette, use of laundry. Lehigh 0622-R.

RICHEY AVE., N. S.—Large front room, private family, reas. Fairfax 5796.

S. ATLANTIC AVE., 338—Well furn. front rm., 2d fl.; garage optional. MO. 1181.

WALNUT ST., 6333—Cheerful apt., also housekeeping rooms. Hiland 4985-J.

Unfurnished Rooms 31

ATTIC—Perrysville dist.; suit. elderly lady or for storage.; reas. Cedar 8932.

AVALON—3 rooms 2nd floor, alcove; all modern; $30. Linden 8967-R.

CARRICK—4 rooms, bath, first flr.; porch; sep. meters; $37. Carrick 0564-R.

GREENFIELD—3 rooms, all conveniences; handy to cars; $30. Hazel 7385-R.

INGRAM—77 Hodgson ave., 3 rms, sink, range, bth, ldry, fur. heat. WA 0703-J.

KEYSTONE ST., 5144—Three large rooms, bath, laundry, furnace, large yard, good condition, $25. Second flr. Fisk 0203-R.

W. LIBERTY, Woodward av.—3 rm.; kitch; 1st fl.; por; adults; $37.50. LE 9281-J.

Housekeeping Rooms 32

ANDERSON ST., 94—Large rm., kitchenette, next bath; conv., $6. Fairfax 6692.

AURELIA ST., 6354—2nd fl. bedroom, kitchen, alcove, sink, range, $11; 1st fl., bedroom, kitchen, sink, range; handy E. Liberty station, $8. Hiland 8769.

BEECHVIEW—2 well furnished rooms, private bath, near car stop. Lehigh 0376.

BROWNSVILLE RD.—1, 2 or 3 rooms, bath, complete. Lafayette 1688.

CALIFORNIA ave., 1252—Two rooms, 2nd fl., sink, range, on car stop. FA 6196.

FRANKSTOWN AVE., 7012—2 newly furn. rooms, porch; private; garage.

HIGHLAND, N., 514—2 lovely rooms for refined people. Hiland 0241-M.

HOMEWOOD—2 rooms, complete, housekeeping or sleeping. Hiland 4017-R.

LIVERPOOL ST., 1210, N. S.—One housekeeping room, next bath. Cedar 2201-W.

MT. WASH., 630 Griffin st.—Two or three furnished rooms. Private home; adults; garage optional. Lafayette 4066-M.

N. S., 844 Phineas—2nd flr., 2 connecting rooms, next bath. Cedar 4611-J.

SYLVANIA AVE., 517—Large rm. alcove complete; conveniences. Lafayette 4672-R

Wanted, Boarders 33

BEECH AVE., 922—Room and board; 2 or 3 gentlemen. Cedar 4445-M.

E. E., 222 S. St. Clair—Room and breakfast; 1 or 2 men. Montrose 7124.

GREENFIELD—Nicely furnished room for 2 men; $7 week (or board); near mills. Hazel 3274-R.

MARSHALL AVE., 133, N. S.—Room and board for refined gentleman. FA 6688.

SHERMAN Ave., 500, N. S.—Room and board; walking dist. to town. Gentleman.

N. DALLAS AVE., 711—Room, board, private, near cars. Montrose 7180.

WILL BOARD infants under 1 year old. Special care. Lehigh 4855

WILL board two children in private family; best care. Hiland 1721-W.

WILKS.—Widow has room, board for business couple or gentleman. Penhurst 6333-M

Apartments 35

CRAFTON—Second floor duplex, 6 rooms, bath, newly decorated; range; near cars, trains. Fairfax 8410.

EMSWORTH—Will sublet my 5-room apt., sun parlor, tile bath, until May; $45. Linden 6593-J.

PERRYSVILLE—5 rms., mod. $55, inc. gas, wat., elec; garage. Perrysville 83-M.

$35—SWISSVALE—4 rooms, bath, heat, use of laundry. Penhurst 1316-J.

$50—Wilk. duplex, 6 rooms, bath, new furnace. Key at 912 Wallace ave.

MENTION THE SUN-TELEGRAPH WHEN ANSWERING ADVERTISEMENTS.

Apartments, East End 36

ARMADA
HOBART ST. NEAR WIGHTMAN.
NEW SQUIRREL HILL APARTMENT.
Large Living room, Dinette, Kitchenette, Bedroom, Bath Heat, Hot Water, Gas and Frigidaire included in rental. Possession Sept. 1st.
REPRESENTATIVE ON PREMISES.
Smith Bros. Realty Co.,
5873 FORBES ST. HAZEL 2650.

NETHERLAND APTS.
Elwood, cor. Summerlea St.
Desirable apts., 4 rooms, sun porch, bath; steam heat, hot water, elec. refrigeration Furnished. Convenient to Roup Station, car lines and E. End shopping district. Immediate possession, if desired. See COMMONWEALTH REAL ESTATE CO., Commonwealth Bldg., Fourth Ave.

TheMorrowfieldApts.
2715 Murray Ave. Ha. 5700
2, 3, 4-room suites, furnished and unfurnished, Attractive Rentals.

FIVE rooms, tile bath, front and rear porches; duplex, first floor; Broad, near Fairmont. Phone Montrose 9834.

Apartments, South Hills 37

BEECHVIEW duplex, modern, 2nd floor, 5 rooms, bath, porch, garage; best location, near 2 car lines. $75. Lehigh 5310.

DORMONT, 1709 New Haven Ave.—Nice 4-room apt., bath, sun parlor type, $55. Call Owner, Fairfax 4227.

BEECHVIEW APT.—Mod., 5 rooms, sun-parlor, coal furnace, $45. Lehigh 1718-R.

FOUR-ROOM apt., bath, 2700 Brownsville rd., $45. Carrick 2553-M.

Apartments, North Side 38

MARSHALL FIELD PLAN—New 5-room, tile bath, shower, h. w. heat system, G. E. refrigerator, range, hwd. floors; newly decorated; garage. Fairfax 8410.

PERRYSVILLE AVE. DIST.—$40; modern apt., 5 rooms, 2701 Leland st. Fairfax 7432.

City & Suburban Houses 39

BEN AVON.
Choice duplex of 5 rooms, heat, janitor service, newly painted and decorated; well located; electric refrigeration; $65; rent free till October 1.
FRANK N. YOUNG,
644 CALIFORNIA AVE. LINDEN 2780.

WLKG. Suburban, fine 6-rm. brick, bath, gas, elec., coal fur. & gar.; lg. lot, $45. Edw. Zimmerman, 743 Penn ave., Wlkg.

INGRAM—6-room modern home; garage; near school, car, train. Walnut 0150-R.

CRAFTON, 186 Promenade St.—6 rooms, bath, furnace, $37.50. Walnut 0921-M.

Avalon, Ben Avon 44

AVALON DUPLEX.
Five rooms, bath; splendid location at No. 716 Orchard st.
SAMUEL W. BLACK CO.,
503 Farmers Bank Bldg.

FOR RENT East End Houses 40

COMPLETE RENTLIST
EAST END—SQUIRREL HILL HOMES.
KELLY-WOOD,
CENTER AND HIGHLAND.

SQUIRREL HILL HOMES
Six rooms, bath, hardwood floors; all conveniences; beautiful yard; location No. 964 Lilac st. Rent $75.
Five-room dwelling; porches, bath, gas, electricity; range; located No. 911 Greenfield ave. Rent $50.
SAMUEL W. BLACK CO.,
503 Farmers Bank Bldg.

ATLANTIC AVE. DISTRICT—6-room house, reception hall, bath, electric, $53; 5-room house, bath, electric, $40; 4-room house, bath, electric, $36-$34; 3 rooms, bath, electric, $30. One month free. 331 Fourth Ave. Room 504. Court 4487.

MUST SUBLET.
ONLY $35 MONTH.
Three-room bungalow, bath, Verona blvd., off Lincoln ave. Call Hiland 6009-J.

FOR RENT—One very large room with all conveniences; nice neighborhood. Price reasonable. Call at 5544 Baywood st. Phone Montrose 2331.

SWISSVALE house, six rooms, furnace, tile bath, laundry, garage, strictly modern, $65. Brandywine 3167, before 7 p. m.

DUFFIELD ST. 1710—6 rooms, tile bath, all modern conveniences, $65 month. Hiland 1062 or Franklin 0677.

North Side Houses 41

SUPERIOR AVE.—5-room house, bath, electric, $40; Charles st., 6-room house, bath, electric, $30; Perrysville Ave., 6-room duplex, all modern conveniences, $55. One month free. 331 Fourth Ave. Room 504. Court 4487.

MODERN dwellings of 5 rooms and bath or 7 rooms and bath on Leister st. Rent reasonable.
F. C. BAUER AGENCY,
622 E. Ohio st., N. S. Fairfax 9268.

$55—8 ROOMS, bath, laundry, furnace; newly painted and papered. Elderkin, owner, Hazel 1205 after 5 p. m.

SANDUSKY ST.—6 rms., bath, modern conv., near schools, $55. Mayflower 9153.

ORCHARD ST., N. S.—4 rms., bath, attic, modern conveniences. Fairfax 7539.

South Hills Houses 42

TO LET—SOUTH HILLS.
Beechview ave., 1st fl. dup 6 rms...$60.00
Mississippi ave., bungalow, 6 rms.... 75.00
Philadelphia ave., brick house, 6 rooms, tile bath.................... 80.00
Potomac Apt., 5 rooms.................. 75.50
Neeld Switch, fine 4-rm. apt., hardwood floors; only 14 minutes from downtown 63.00
ARTHUR WESSEL,
3932 West Liberty Ave., Dormont.
336 Fourth Ave., Magee Bldg.

MT. LEBANON—329 Akron ave., modern double house, 5 rms., 1 block from stores and school; $70. Sept. rent free. Lehigh 4397-R.

McNEELY RD.—7 rooms, bath, h. w. heat, gas, electric, $45. Carrick 1200-R.

Furn. Apts. & Houses 45

Adrian Apartments
Corner Melwood and Bayard st. Several choice apartments, immediate possession. Living room, in-a-door beds, kitchenette, dressing room, bath, also same unit with additional bedroom. Completely furnished, including dishes, towels, linen, silverware, etc. Rentals $75 to $110. Apply Mrs. Reed, on premises.

12 Little Miles From Town
An Ideal Home
Elmhurst Inn, Sewickley
Room and meals; single, $19 a week up; double, $36 a week up; running water and phone in all rooms; excellent table. Phone Sewickley 645.

Loutellus Apt. Hotel
245 Melwood ave.; 1-2-3-room modern, efficient kitchenette apartments; finest in the city; superior service. Schenley 1100.

Cosy Apartment $10 Week
Nicely furnished park location; no children; real bargain. Fairfax 8553.

EAST LIBERTY—133 Stratford ave., high-grade apt., 3 rooms, bath, $90; inc. heat, light, gas; adults; gentiles. Montrose 8156.

MT. OLIVER—125 Giffin ave., 3-room apt., furnished or unfurnished. Lafayet 1007 R.

BUENA VISTA ST., 1237, N. S.—3-room furnished apartment with private bath.

NICELY furn. apt., 4 rms., private bath; light, heat; $65 mth. Linden 2243 eves.

PT. BREEZE—New Spanish furn. home, all modern, 6 rms. tile shower ba. HI 3336-R.

HIGHLAND DIST.—7 rooms, nicely furn. laundry; garage. Montrose 1876.

JAMES ST., 4-room, furnished apartment, private bath. FA. 7840.

Store Rooms 46

STOREROOM, incl. fixtures; desirable location. In bus. sec. Beechview. Lehigh 1719.

Business Properties 47

STORE—Central Castle Shannon, good opportunity for gent's furnishings or shoe store; no other in town. $60. LE 5922-J.

CONCRETE block bldg., suit. garage or light manufacturing. Wilk. Churchill 2686.

Mfg. Sites & Plants 48

MANUFACTURING SPACE
Convenient Down Town.
15,000 sq. ft. office and light manufacturing space; complete with metal and glass partitions. Moderate rentals. Hiland 6806.

Garages To Let 55

GARAGE for repair shop, Brighton rd., nr. Stayton st., $10.00.
J. O'NEIL. Fairfax 2141.

Offices & Desk Room 50

Aronson Bldg., 339 Fifth Ave.
Between Smithfield & Wood sts.; 100% location, furnished and unfurnished, $30 and up. See Mr. Chaitkin or Mr. Lynch.
UnitedStatesRealtyCo.
339 Fifth Ave. Atlantic 4800.

MODERN BLDG.—Furnished office; phone calls taken, desk, or downtown office. Address 207 Investment Bldg. AT. 5617.

Resorts, Cottages, Etc. 52

COTTAGE—At Ligonier, adjacent to Fort Ligonier Hotel, quiet and cool, 4 rooms, nicely furnished, electric, gas and hot water supplied from hotel; rent $20 per week; available immediately. Apply Fort Ligonier Hotel or phone Ligonier 75.

WALDAMEER BEACH furnished cottage; on lake. Write, wire, phone C. A. Massing, R. D. No. 1, Erie, Pa.

CONNEAUT LAKE—4 and 6-room furnished cottages. Linden 2243 evenings.

Wanted, To Rent 56

WANTED to rent furnished home in South Hills, preferably Mt Lebanon; can furnish best of references. Phone Lehigh 7738-R.

FOR SALE City & Suburban Houses 60

$ JOHN F. SWEENY HOMES $

$3,900—Near City Park; cozy home, 4 rms., cem. cel., elec., laundry, coal fur., garage. Nice neighbors. Easy terms.

$6,500—Oakland; nice pvd. st.; 8 rms., bath; 2 apts.; elec., cem. cel.; near Pitt and Tech; house alone would cost $8,000.

$4,000—South Hills; 5-room house on one-third acre; 150-ft. front on newly paved st., near cars; fine neighborhood.

1005 DIAMOND BANK BDLG.

EAST END AVE.
Near Park Place School; fine 7-room dwelling, almost new, tile bath, oak floors, hot water heat, level lot with double garage. To close estate, will sell below cost. See Edward Zimmerman, Exc. Agt., 743 Penn ave., Wilkinsburg.

BEAUTIFUL BEN AVON.
$8,500, lot 40x160, with convenient house of 7 rms., steam heat, 2 baths, very fine view, convenient to trolley, railroad station, attractive home at a bargain.
HENRY W. ARMSTRONG,
16 N. Diamond st., N. S. Fairfax 0724.

East End Houses 61

SQUIRREL HILL.
Near new St. Philomena's Church, home of 6 rooms, tile bath, hot water heat, hardwood floors, screens, weather stripping. Only $9,500. Easy terms.
CULLEN CO.,
317 Highland Bldg. Montrose 1630.

$300 CASH.
$75 PER MONTH.
N. Highland section, all brick, 6 rooms, tile bath, hardwood floors and garage. Call Montrose 4025.

2303 BEECHWOOD BLVD.—63 ft. frontage. Desirable living-room type home. Four bedrooms and two baths 2nd floor. Two large bedrooms and bath 3rd floor. Two-car garage. Call owner, Hazel 2003-J.

FOR SALE North Side Houses 62

NORTH SIDE LOTS.
Four left on Portola st., near Riverview Park; all improvements; will build and finance if desired. Call for appointment to inspect.
LAWTON REAL ESTATE CO.,
436 Diamond St. Court 1348.

Dormont, Mt. Lebanon 63

NO PAYMENTS ON PRINCIPAL.
STRAIGHT 3-YEAR MORTGAGES.
C.C.McKALLIP&CO.
MORTGAGE AGENTS.
EQUITABLE LIFE ASSURANCE SOC.
336 FOURTH AVE. COURT 3640.

MT. LEBANON BARGAIN.
New all-brick, 7 rooms, sun parlor, tile bath, hot water heat, garage, corner lot, 252 Jonquil ave. and Richland rd. Lehigh 7151-M.

$500 CASH, $50 monthly—$6,800. Open for inspection tomorrow. 2331 Vodell.

Beechview, Brookline 64

BROOKLINE, $8,500.
Widow has 6-room brick home, bath, furnace, bookcases, china closet, strictly modern, A-1 condition, garage, side drive, 40x140 feet to alley; a real value. Easy terms.
BERDELLA H. BAULT,
LEHIGH 7454.

BROOKLINE—$7,300; new all-brick; nice level lot; 6 rooms, tile bath; easy terms. Smith & Mott. Lehigh 1500.

Carrick, Overbrook 65

$7,500—New 7-rm. brick, paved, modern. 1916 Brownsville rd. Carrick 2892.

Crafton, Ingram 67

INGRAM—6-room modern home; garage; near school, car, train. Walnut 0150-R.

Bellevue, West View, Avalon, Ben Avon 68

New Bellevue Property,
10 per cent net investment. Call 2853-J Linden.

Lots For Sale 71

MT. LEBANON,
50x180.
If you want to buy a good lot in an excellent location, answer this immediately. If necessary, reasonable terms will be arranged. All improvements included in price, $1,250. Write Owner, E-202, Sun-Telegraph.

LEVEL LOT—50x120
IN Mt. Lebanon, near school, stores and transportation, only $480. Terms $60 down, balance $12 per month. Write Owner, K-165, Sun-Telegraph.

WONDERFUL BARGAIN
WILL sell my 50x230 lot in Mt. Lebanon for only $590. Terms $50 down, balance $10 per month. Call Owner, evenings Lehigh 8300.

ROSS TOWNSHIP.
29 lots all for $6,000.00. Only five hundred feet from Brighton road; all on paved street. Call 2853-J Linden.

FOR SALE—Mission Hills Lot. Bargain if sold this month. 60x200 ft. Orchard Drive. Call owner, Hiland 6312.

Sale Farms—Acreage 72

FOR SALE—1 acre level ground, 9-room house, good garden, gas, electric heater, hardwood floors, near city. Price $2,800 for quick action. J. M. Wedell, Cheswick, Pa. R. D. No. 1, Dorseyville. Take Creek road, turn in at store, seventh house.

FOR SALE — Farm, on improved road; stock, implements, crops; also two modern houses with 4 acres land, all at a sacrifice; must be sold to settle estate. H. L. Anderson, executor, R. D. No. 1, Box 96, Kane, Pa.

Sale or Exchange 73

SOUTH HILLS ACREAGE.
Four and one-half acres of the finest frontage in the South Hills. What have you to offer?
ARTHUR WESSEL,
336 Fourth Ave., Magee Bldg.
2932 West Liberty Ave., Dormont.

1½ ACRES NEAR WILKINSBURG.
1 mile out, near car and bus line, fruit, new 5-roomed house, bath, gas, electric light, city water, furnace, $12,500, trade for home West Wilkinsburg, Homewood or Brushton. F. M. Weston. Pen. 5983.

SOUTH HILLS HOUSE
7 rooms and bath, 2 acres, city water, gas and electric, electric refrigeration, shrubbery, fruit, etc.; 1 square to cars; take small property in trade. What have you?
ARTHUR WESSEL,
336 Fourth Ave., Magee Bldg.
2932 West Liberty Ave., Dormont

ON ACCOUNT of sickness will exchange my fruit farm for income property; three crops will pay for the farm; $15.00 per tree, only $32,000.00. H. Clay Johnson, Mercer, Pa.

MENTION THE SUN-TELEGRAPH WHEN ANSWERING ADVERTISEMENTS.

Mfg. Sites & Plants 74

MODERN 3-story and basement solid brick building, 40x50, excellent condition. Price $17,000. See or call
JOHN FOERSTER,
816 E. Ohio st., N. S. Cedar 1201.

Wanted, Real Estate 80

WANTED We have buyers for small properties of 1 to 5 acres near city. What have you?
ARTHUR WESSEL,
336 Fourth Ave. Court 0348.

Mortgage Loans 81

Second Mortgages—$300 to $25,000
Monthly payments on $300 is $13; on $500, monthly payment is $14; on $1000, monthly payment is $29; payment includes the principal, interest, etc.; pay taxes, repairs or debts with loan, repayable on easy budget plan — 1 to 5 year term.
BANKERS MORTGAGE CORP.
230 Fifth Ave. Suite 700 ATlantic 6160

BUILDING AND LOAN
Always Ready Money
FOR MORTGAGES.
No Initial Expense.
313 UNION TRUST BUILDING.
ATLANTIC 4201.

MORTGAGE MONEY
ANY AMOUNT.
C.C.McKALLIP&CO.
MORTGAGE AGENTS.
EQUITABLE LIFE ASSURANCE SOC.
336 FOURTH AVE. COURT 3640.

Second Mortgages $300 to $10,000
Private party; monthly payment on $1,000 is $25; no advance charge; liberal appraisal; immediate settlement; low expense.
S.D.CANTELOU-Phone Atlantic 4195
905 Law & Finance Bldg., 429 Fourth Av.

PAY OFF FIRST AND SECOND MORTGAGES.
Consolidate existing mortgages; 75% loaned on desirable properties anywhere. No advance fees. Box 466, Pittsburgh.

NORTH SIDE Building and Loan lends in Bellevue, Crafton and surrounding territory. No waiting. Box 4153, Bellevue.

NO charge if loan not granted; bring deed. J. H. Aronson Co., 450 4th ave. CO. 2582.

MENTION THE SUN-TELEGRAPH WHEN ANSWERING ADVERTISEMENTS.

Loans Up To $300 82

LOANS
You Can Borrow from Us On Your Note at Lawful Interest
NO FEES ..... NO DEDUCTIONS ..... NO BONUS
Persons owning furniture, real estate or having salaried positions accommodated 24-hour service. Repayment arranged to suit borrower's requirements. A quick, dignified and confidential way to obtain immediate financial assistance. Our methods cheerfully explained. If you cannot call in person, write or telephone and our representative will see you.
"OUR BUSINESS MAKES FRIENDS"
Interstate Collateral Loan Co.
200 Arrott Bldg., Cor. Fourth & Wood St., Telephone Court 3256

Household Goods 86

WILL sell reasonable, 10-piece dining room, 8-piece bedroom, 3-piece mohair living room suites, rugs, lamps, sewing machine; other furnish. like new. HA 5061.

NEW FURNITURE FOR YOUR OLD.
OLBUM FURNITURE CO.,
113 FEDERAL ST., N. S. FAIRFAX 2459.

GAIN-A-DAY WASHER—Renewed and guaranteed. A real bargain at $48.00. 940 PENN AVE.

DINING ROOM suite, fumed oak; real bargain. Churchill 0154-R.

KITCHEN MAID oak cabinet, $10; like new. Schenley 3984.

Musical Instruments 87

Sale of Fine Pianos.
SCHROEDER'S, 820 Liberty av., Pittsburgh
Pittsburgh's Leading, Largest Music Store.
$ 900 Knabe Grand, reduced to.......$385
$ 650 Kurtzmann Upright, reduced to..$270
$1400 Steinway Grand, reduced to.....$510
$ 800 Kurtzmann Player, reduced to...$295
$ 450 Estey Upright, reduced to.......$ 90
$1100 Kurtzmann Grand, like new.......$695
Above pianos guaranteed. Easy payments.

PIANO—Cost $500, like new; will sacrifice for $100. Fairfax 0146.

Office & Store Equipm't 89

OFFICE FURNITURE OF ALL DESCRIPTIONS AT BARGAIN.
GOLDEN'S, 1520 5th Ave.

BARGAIN PRICES, balance of Aug. on walnut, oak and mahogany desks, chairs, files, safes, etc.; also good used furniture. Fairfax 1500. 300 Republic Bldg.

ELECTRIC Statement Machine and office furniture; quitting business. Court 0347.

MENTION THE SUN-TELEGRAPH WHEN ANSWERING ADVERTISEMENTS.

Wearing Apparel 90

FUR COATS
Large selection of high-grade sample fur coats. Many fashion show-room models. Lowest prices in Pgh. or money refunded
As low as $75
Small Deposits Accepted.
SAMPLES Of Finer Made DRESSES
Take your choice hundreds of styles dresses for all occasions. Values to $39.50, as low as.... $10
No Overhead Expense.
Call At My Home
Across from The Magee Hospital and Craft ave. car barns.
MRS. LAUTER
3337 Forbes St.
Open daily until 10 p. m. May. 6310.

MENTION THE SUN-TELEGRAPH WHEN ANSWERING ADVERTISEMENTS.

Machinery & Tools 91

LEADING BOILER, TANK AND STACK MFRS.
100-Bbl. Oil Tanks. Pressing Mach. Boilers
50 " " Vertical Tube Boilers
Oil and Air " 8 " " " "
Large Gasoline " 10 " " " "
Grate Bars, Stacks 18 " " " "
REPAIR WORK.
23d ST., PGH.—MUNROE—GRANT 0600.

MODEL 19 Linotype, completely equipped with 2 molds, 2 full magazines, 1 auxiliary, 8 and 12-point Kenntonian mats, with italic and small caps, 18-point Kenntonian caps, Monomelt and motor. J. Paxton Hart Printing Co., 1014 Wood st., Wilkinsburg. Penhurst 2172.

MENTION THE SUN-TELEGRAPH WHEN ANSWERING ADVERTISEMENTS.

Miscellaneous 85

SAVE ONE HALF
PLUMBING HEATING
Roofing, Pumps, Paints
Stoves, Building & Hardware Specialties
ASK FOR FREE CATALOG
4000 Bargain Offers
Many On Easy Payments
Teaches you to do this work yourself
Dept881 433 LIBERTY AVE. PITTSBURGH PA.
BURKE & BROS.

WISE PEOPLE
Buy WISE WARM AIR FURNACES
Fairfax 1900.
Heating Supply Co.

HOMER PIPE AND PIPELESS FURNACES
Have Your Furnace Installed now by Competent Installers. Call for Estimates. No obligation. Sold on easy terms.
INGOLD & INGOLD, INC.,
275 Corliss St. Federal 2668-2669.

BOTTLES—Buy and sell new and used. Pgh. Bottle Co., 6011 Broad st., E. E. Hiland 7057.

MASON molded balloon inner tubes; new, 1st grade; 32x65, 32x620, 32x600, 32x6. Truck tubes, $2.50 ea. Homestead 2995.

SAVE 50% on paints, shingles. Penn Jobbing. 1413 Penn ave. Atlantic 9068.

TOW crane for garage or auto wrecking; $65. Homestead 2995.

MENTION THE SUN-TELEGRAPH WHEN ANSWERING ADVERTISEMENTS.

Miscellaneous 85 | Miscellaneous 85

"NOW"—Buy Your Furnace DIRECT
From World's Largest Manufacturer of Heating Equipment
At prices you can afford to pay—No down payment, 24 months to pay. Guaranteed heating satisfaction assured. "Free Estimates—We Go Anywhere"
Call or Write
SUNBEAM HEATING COMPANY,
2637-39 FIFTH AVE. MAYFLOWER 2049.

BUSINESS WANTED

Used Material

Lumber, Brick, Plumbing
And almost everything in used building material at sacrifice prices. "Good bric cheap."
Omslaer Wrecking Co., Inc.
1300 River ave. Cedar 1340.

Furnaces

GOOD USED FURNACES, cheap. Liberal terms. Apply Sunbeam Heating Company, 2637 5th Ave. Mayflower 2049.

HOMER Furnace—Sold on easy terms if desired. All makes repaired. Ingold & Ingold, 275 Corliss st. Federal 2668.

Cleaners

WINDOW SHADES
Cleaned like new. Acme proc. MO. 9194.

Typewriters

Discount to Students
ON ALL MAKES. LOWEST PRICES IN CITY.
AMERICAN TYPEWRITER CO.,
415 Fourth Ave., Pgh., Pa. Court 1019.

Painters, Painters' Supplies

WHEELER'S PAINTS AND VARNISH
115 WEST OHIO ST., N. S.

Fountain Pens Repaired

PENS DOCTORED while you wait. 509 Market st., 542 Liberty ave.

Paperhanging

PAPERHANGING — RATES VERY REASONABLE. FAIRFAX 4356.

Electric Appliances

ALL makes sold & repaired. Lowest prices. H. GARTER CO., 131 Fifth ave.

Loans Up To $300 82

2½% LOANS
You Save One Per Cent a Month by borrowing from HOUSEHOLD.
HERE IS THE COST:
ON LOANS PAYABLE IN 20 EQUAL MONTHLY PAYMENTS.
$100—average monthly cost, $1.32
$200—average monthly cost, $2.63
$300—average monthly cost, $3.94
Other amounts at same rate.
NO ENDORSERS.
Household Finance Corporation
ROOM 505, ARROTT BLDG., FOURTH AND WOOD ST. COURT 2890.

Do You Need Money?
GET IT FROM US
At 2½% Per Month
ASK ABOUT OUR BONUS PLAN. IT MAKES OUR RATE THE LOWEST IN PITTSBURGH.
Family loans. Absolute privacy. Prompt and courteous service. Up to $300. No extra charges. OWNED AND OPERATED BY PITTSBURGH PEOPLE.
ECONOMY FINANCE CORPORATION,
208 CLARK BLDG., 2nd FLOOR
7th & LIBERTY, ATLANTIC 0546-7

MONEY FOR VACATIONS
We have aided many persons by loaning them money. If you feel a change would do you good, but lack the necessary cash, see us. We can make you a personal loan repayable in small, easy payments that are never a hardship to meet.
Empire Finance Co.,
602 Park Bldg.
Corner 5th & Smithfield st. AT. 8578.

BORROW FROM US
Transactions Private
Loans on Furniture up to $300.
Peoples Loan Co.
814 Empire Building,
LIBERTY AVE. & STANWIX ST.
Tele. Atlantic 3574.

MENTION THE SUN-TELEGRAPH WHEN ANSWERING ADVERTISEMENTS.

Loans on Jewelry 83

Will a $25 Loan Help You?
75c Complete Cost at Repayment. Borrow Any Amount Here at
6% Yearly Interest
on DIAMONDS, JEWELRY, WATCHES, LISTED STOCKS, LISTED BONDS, FURS, SILVER
½% per month to 2½% storage.
Yearly loans with renewals or monthly repayments. Furs—special rates. Modern Bank-like methods. Courteous service.
JOS. DeROY & SONS
DiamondLoanAssociation
(10 Loan Companies Combined)
311 Smithfield St. Entire Building
Opposite Postoffice Use Elevators
Original Location ¾ Century

LOANS AS LOW AS 1%
ON DIAMONDS, WATCHES, JEWELRY, STOCKS AND BONDS. We also loan at low rates on SILVERWARE, CAMERAS, GUNS, FURS, TRANSIT, MUSICAL INSTRUMENTS. Old Gold, Silver and Platinum Bought.
GALLINGER'S Licensed Brokers, 929 Liberty Ave.
ATLANTIC 5207. ESTABLISHED 1854.

YOU CAN GET MONEY AT A NEW LOW RATE
DIAMONDS, WATCHES, JEWELRY, LISTED STOCKS AND BONDS
Absolute Privacy. No Store Connected. Monthly Payments. Unlimited Renewals.
ECONOMY FINANCE CORPORATION,
208 CLARK BLDG., 2ND FLOOR.
7TH & LIBERTY—ATLANTIC 0546-7.

LOW RATE LOANS
On Diamonds and Stocks
OLD RELIABLE COMPANY.
Real Loan Office. No Pawn Shop.
Interstate Collateral Loan Co.,
200 ARROTT BLDG.
Cor. Fourth Ave. and Wood St.

MENTION THE SUN-TELEGRAPH WHEN ANSWERING ADVERTISEMENTS.

Loans on Automobiles 84

Need Money ON YOUR AUTOMOBILE?
ANY AMOUNT UP TO $1,000. UP TO 12 MONTHS TO REPAY. Use your title to obtain funds for any purpose. YOU CONTINUE TO USE THE CAR. Small unpaid balances paid off or refinanced. INTEREST 6%. Low cost—prompt service. Call or write.
Pgh. Finance Corp.
504 American Bank Bldg. AT. 6025.
Grant St. at Sixth Ave.

NEED MONEY? Get loan on your automobile. We can refinance any small unpaid balance. You continue to use car. Auto L. T. Guarantee Co., Atlantic 2760. 302 Keenan bldg., 643 Liberty av., Pgh., Pa.

WE SAVE YOU ON YOUR
Automobile Loan
LAWFUL RATE OF INTEREST
12 MONTHS TO PAY BACK
Ohio Finance Co.,
1204 FIRST NAT. BANK BLDG.
SEE US—24-HOUR SERVICE.
ATLANTIC 9584.

MENTION THE SUN-TELEGRAPH WHEN ANSWERING ADVERTISEMENTS.

Automobiles For Sale 94

ONE MORE WEEK

AT

Pennsylvania's Largest Traded Car Store

THE GREATEST SALE OF THE YEAR WILL CLOSE LABOR DAY. 71 CUSTOMERS SAVED $4,000.00—55 MORE MUST BE SOLD REGARDLESS OF PRICE.

Come in Today. Bring Us Your Title and Make Us an Offer.

1928 Buick Coach	$650	1925 Packard "8" Touring	$650	1928 Oakland Sedan	$675
1926 Studebaker Std. 6 Road	275	1926 Ford Coupe	75	1925 Studebaker Big Six Coupe	225
1924 Columbia Sedan	75	1927 Buick "51" Brougham	800	1928 Durant "65" Touring	395
1925 Nash Roadster	275	1927 Nash Coupe	675	1926 Nash 4-Door Sedan	595
1927 Star "6" Sedan	375	1925 Studebaker Std. 6 Sedan	300	1928 Durant "65" Coach	450
1927 Erskine Sedan	475	1928 Chevrolet Coach	425	1929 Jordan "6" Coach	775
1929 Hupmobile Sedan	725	1928 Nash Victoria	800	1928 Studebaker Comm. Sedan	850
1926 Franklin 2-Pass. Coupe	800	1927 Studebaker Big Six Road	650	1928 Studebaker Dict. Coupe	650
1927 Dodge Sedan	350	1928 Chrysler "62" Coupe	675	1929 Ford Coupe	550
1928 Ford Coach	525	1929 Studebaker Comm. 6 Sedan	1300	1929 Studebaker Pres. "8" Sed.	1500
1925 Jordan "6" Brougham	675	1928 Studebaker Comm. Road	1050	1925 Studebaker Std. 6 Road	475

25 MORE EXCEPTIONAL BARGAINS WHICH ARE NOT LISTED IN THIS ISSUE
DO NOT MISTAKE THIS FOR AN ORDINARY SALE

THE STUDEBAKER SALES COMPANY

4724 BAUM BLVD., PITTSBURGH, PA. MAYFLOWER 2000.

BUICK 1927 Standard roadster; new tires, fine appearance and a good motor; rumble seat that will accommodate 2 extra passengers when needed; other extra equipment and good upholstery; price $650. Penn Buick Co., 5944-46 Baum blvd. Hiland 2880.

BUICKS—'27 Std. Coach, '26 Std. Coupe, '26 Std. Sedan, '26 Master Coach. All in wonderful condition; come in and see them and you'll buy one. Lowest prices in town. Olds-Pgh. Co., Baum and Beatty st.

BUICK 1929 coupe, 5-pass.; here's a car whose riding qualities and ease of handling cannot be duplicated under $2,000; its appearance and interior are like new, an exceptional car at a remarkable low price, $1,275; terms. Penn Buick Co., 5944-46 Baum blvd. Hiland 2880.

BUICK Late 1926 2-door sedan. Very good mechanical condition. Tires almost new. Upholstery clean. Real value $180 down; balance G. M. A. C. terms. Murdoch Chevrolet Co., 3440 Forbes st. Mayflower 1291.

BUICK 1927 touring; this car is in first-class mechanical condition and offers thousands of miles of reliable transportation; splendid two-tone duco finish; we will guarantee this car; $280 down, balance monthly. Penn Buick Co., 5944-46 Baum blvd. Hiland 2880. Open evenings.

BUICKS—We have several 1926 and 1927 4-door sedans, Master and Standards; priced right; it will pay you to look these over. Penn Buick Co., 5944-46 Baum blvd. Hiland 2880. Open evenings.

BUICK 7-passenger sedan. 1926 model, all new tires. Car is in A-1 running condition and looks like new. $550. Will give terms. Horst and Mooney, 3323 California ave., N. S. Linden 1236.

BUICK 1925 5-passenger sedan; this car is in first-class mechanical condition; good tires, finished like new; $150 down, balance easy. Penn Buick, Inc., 5944-46 Baum blvd. Hiland 2800. Open evenings.

BUICK 1926 Sedan; 5-pass., good tires and paint, a real bargain. Franklin Co. 6045 Mayflower or 453 North Craig st.

BUICK 1928 brougham, maroon finish, new tires, low mileage; car in best of condition, $975. Penn Buick Co., 5944-46 Baum blvd. Hiland 2880.

BUICK 1927 sedan, 5-pass., 4-door; absolutely in A-1 condition; car is as good as the day it left the factory; investigate this bargain. Penn Buick Co., 5944-46 Baum blvd. Hiland 2880.

BUICK COACH, 1927, Master model, new tires; looks and runs like new. Call R. H. Kessler, 1940 Brighton rd., N. S. Fairfax 1196.

BUICK 1928 coupe, 5-pass.; why use your big car when this one will serve your daily needs? $925; terms. Penn Buick Co., 5944-46 Baum blvd. Hi. 2880.

BUICK SEDAN—BARGAIN
Excellent condition, new tires, only $175. Penhurst 0938-M.

CADILLAC 1927 sedan; rn very little, new 6-ply tires, can't tell car from new; terms. Franklin Co. 6045 Mayflower or 453 North Craig street.

Chevrolet Demonstrator Coupe
1929 model; in perfect condition, and a real bargain for someone.
R. I. M. MOTORS CORP.
1362 Tennessee Ave. Lehigh 1178.

CHEV.—1928 Coupe. Looks and runs like new. Fully equipped, General cord tires; $150 down, balance monthly.
COCHRANE CHEV. CO.
428 Penn Ave., Wilkinsburg. Franklin 0563.

CHEVROLETS—Have twenty of them. Any year or model you desire at your own price. They all look like new; good tires, too. Don't fail to see them today. Olds-Pgh. Co., Baum and Beatty st.

CHEVROLET COUPE, 1928, IN VERY GOOD CONDITION; GOOD RUBBER AND PAINT; UPHOLSTERY IS FINE; MOTOR A-1; $135 DOWN, $27 PER MONTH FOR 12 MONTHS; WILL TRADE. PINKERTON MOTOR CO., 1940 BRIGHTON RD., NORTH SIDE. FAIRFAX 1195. OPEN EVENINGS.

CHEVROLET—1928 Coach, mechanically perfect; paint, tires and upholstery fine; a good buy at $425.
COCHRAN CHEVROLET CO.,
428 Penn Ave., Wilkinsburg. Franklin 0563.

CHEVROLET 1926 SEDAN.
Very low mileage; has seat covers, bumpers, spare tire, etc.; $100 down.
R. I. M. MOTORS,
1362 Tennessee Ave. Lehigh 7052.

CHEVROLET—Late 1927 Coupe. This car is in perfect condition in every way; tires very good. Bargain at $225. Cash and terms. Hudson Garage, 338 Chestnut st., Sewickley. Phone Sewickley 1275.

CHEVROLET—1928 Imperial Sedan; only run 8,000 miles; perfect condition; fully equipped; $140 down; 12 months on balance.
COCHRAN CHEVROLET CO.,
428 Penn Ave., Wilkinsburg. Franklin 0563.

CHEVROLET 1928 sport roadster, $101 down, balance $23 per month; carefully driven 11,000 miles; very well preserved; dark green Duco, wind shield wings and spotlight, oversized tires. PETERMAN BROS., INC., Homestead 3300.

CHEV. 1927 COACH.
Looks and runs like new. This car has had good care. $114 down, bal. monthly. Hobe Motor Co., 432 Penn ave., Wilkinsburg. Penhurst 4420.

CHEVROLET ROADSTER, 1928, ALL NEW RUBBER; PAINT LIKE NEW; MOTOR IN DANDY CONDITION; $118 DOWN, $23 PER MONTH FOR 12 MONTHS; WILL TRADE. PINKERTON MOTOR CO., 1940 BRIGHTON RD., N. S. FAIRFAX 1195. OPEN EVENINGS.

CHEVROLET Coach, late 1927, motor overhauled, new duco, clean inside, a real value, $110 down, $22 for 9 mo. Murdoch Chev. Co., 3440 Forbes st. Mayflower 1291.

CHEVROLET Coupe, 1928 model, $400. S. C. Lewars, (Ford Dealer), 333 Penn ave., Wilkinsburg. Churchill 8500.

1928 Chevrolet 2-Door Sedan.
This car is perfect in all respects; $135 down, balance monthly. Jones Motor, 1317 Carson st., S. S. Hemlock 0986.

CHEVROLET 1927 ½-ton closed truck, suitable cleaners or any light delivery; in very good condition; ready to go; $175, terms. PETERMAN BROS., INC., Homestead 3301.

CHEV.—1928 Sedan. Low mileage. Looks like new. Wonderful condition; $180 down, bal. 12 months.
COCHRANE CHEV. CO.,
428 Penn Ave., Wilkinsburg. Franklin 0563.

CHEVROLET COACH, 1928 model, fully equipped, A-1 throughout, $425. Terms. A. Bauman Chevrolet, 1215 Braddock ave., Braddock. Phone Brandywine $400.

CHEVROLET—1927 Coach; good rubber and paint; reconditioned motor; $250.
COCHRAN CHEVROLET CO.,
428 Penn Ave., Wilkinsburg. Franklin 0563.

1927 Chevrolet 2-Door Sedan.
For quick sale $225, terms. Jones Chevrolet, 1317 Carson st., S.S. Hemlock 0986.

CHEVROLET Coach, 1929 Six Coach; 4,000 miles; $550. S. C. Lewars, (Ford Dealer), 333 Penn ave., Wilkinsburg. Churchill 8500.

1929 CHEVROLET COUPE
Driven 1,700 miles; car guaranteed; $175 down, balance monthly. Jones Chevrolet, 1317 Carson st., S. S. Hemlock 0986.

CHEVROLET—1929 Sedan; run very little; same as new car; nicely broken in; $675.
COCHRAN CHEVROLET CO.,
428 Penn Ave., Wilkinsburg. Franklin 0563.

CHEVROLET Sedan, 1928, privately owned, A-1 condition, need cash; will sacrifice if sold this week. Hiland 8044-J.

CHRYSLER 1928 SEDAN.
Real bargain for quick buyer. Will guarantee. In A-1 mechanical condition. To appreciate this car you must see it. Will take your used car as part payment; $156 down, bal. monthly. Hobe Motor Co., 432 Penn ave., Wilkinsburg. Penhurst 4420.

CHRYSLER—1927 Roadster, model 62, rumble seat, good tires, fine appearance and has "ZIP" Today's price, $500. Terms. Penn Buick Co., 5944-46 Baum blvd. Hiland 2880. Open evenings.

CHRYSLERS '27 six-cyl. Coach, model 60; '27 four-cyl. Coach. Both these cars are mechanically right and the prices are so low you just can't help buying them. Olds-Pgh. Co., Baum and Beatty st.

CHRYSLER 80 Roadster; car like new, has rumble seat, good tires, lots power; terms. Franklin Co. 6045 Mayflower or 453 North Craig st.

CHRYSLER 70 SEDAN.
Excellent condition; paint and tires like new, $650; terms. Knoxville Motor, 426 Brownsville rd. Lafayette 3292.

CHRYSLER—1928 Coupe, model 62, fine condition, good tires, rumble seat to accommodate 2 extra passengers. Price $750. Terms. Penn Buick Co., 5944-46 Baum blvd. Hiland 2880.

CHRYSLER—1929 75 royal sedan; new car guarantee; bargain; $1,350; terms. Knoxville Motors, 426 Brownsville rd. Lafayette 3292.

CHRYSLER 1927 model 50 Coach. Paint good, mechanically good; $300. S. C. Lewars, (Ford Dealer), 333 Penn ave., Wilkinsburg. Churchill 8500.

CHRYSLER 70 SEDAN.
Low mileage, very good shape, $750; terms. Lafayette 3292. Knoxville Motor, 426 Brownsville rd.

DODGE—1925 Coach; has had the best of care; looks very good; $300.
COCHRAN CHEVROLET CO.,
428 Penn Ave., Wilkinsburg. Franklin 0563.

1928 Durant Model 55—6-Cyl. Coach.
In wonderful condition; $140 down, balance monthly. Jones Motor, 1317 Carson st., S. S. Hemlock 0986.

1928 Durant 4 4-Door Sedan.
New tires, paint, upholstery perfect; $160 down, balance monthly. Jones Chevrolet, 1317 Carson st., S. S. Hemlock 0986.

ESSEX COACH—Late 1927 model; mechanically perfect; appearance like new; new tires. Special, $195. Cash and terms. Hudson Garage, 338 Chestnut st., Sewickley. Phone Sewickley 1275.

FORCED to sell Essex coupe with rumble seat; like new; only 4 months old; bargain. Linden 0394.

FORD
1929 Roadster.
Cannot be told from new.
Lots of extras.
Priced very low.
Painter-Dunn Company,
4760 Center Ave. May. 7400

FORD 1929 sport coupe, $170 down, balance $32 per month; carefully driven by one of our local owners; beautifully preserved; 40-day guarantee; blue finish; rumble seat. PETERMAN FORD AGENCY, Homestead 3300.

FORDS
50 to select from; all models for all purposes; trucks and pleasure cars.
5906 PENN AVE. MONTROSE 9401.

FORD COUPES.
15 Ford coupes, 1924-25-26-27 models, ranging in price from $40 up; come early for best choice.
MURDOCH CHEVROLET,
3440 Forbes st. Mayflower 1291.

FORD 1929 model Spt. Coupe, $525.00; 3,000 miles; cowl lights. S. C. Lewars, (Ford Dealer), 333 Penn ave., Wilkinsburg. Churchill 8500.

Ford Model A, 2-Door.
Run 6,000 miles; looks like new; $475; terms. Call Wellington 1647.

LATE model Ford 4-door sedan; looks and runs like new; driven 6,500 miles; $550; terms. See Mr. White, C. E. Moodey Motor, 519 Water st. Court 0456.

FORD 1929 model Phaeton; like new; $425. S. C. Lewars, (Ford Dealer), 333 Penn ave., Wilkinsburg. Churchill 8500.

FORD model A roadster, 1929 model in very good condition (color blue); straw colored wheels. Car in very good condition; easy terms. Call Brandywine 3400, ask for Hinks.

FORD Runabout, 1929, nicely broken in, run less than 4,000 miles; just married, need the money. Federal 2536-R.

FORD model T, ½-ton panel body truck in very good condition; easy terms. Call Brandywine 3400, ask for Hinks.

FORDS—All models, $50 up. S. C. Lewars, 333 Penn av., Wilkinsburg. Ch. 8500.

FORD coupe, 1924 model, good running condition, $50. See Mr. White, C. E. Moodey Motor, 519 Water st. Court 0456.

FORD model A, 4-door sedan, 1929 model. Car looks like new; easy terms. Call Brandywine 3400, ask for Hinks.

FRANKLIN 1928 COUPE.
Convertible model, 6 wire wheels (fender weld mountings), good tires; fine upholstery and appearance like new; chauffeur driven and will give its new owner miles and miles of satisfaction. Will demonstrate anywhere; price $1,500; terms.
HOEVELER-STUTZ CO.
5007 Baum Blvd. Schenley 4491

FRANKLIN 1928 Coupe; 3-pass., color maroon, good tires, car guaranteed; terms. Franklin Co. 6045 Mayflower. 453 North Craig st.

GRAHAM-PAIGE—1929, 5-pass., 4-door sedan; looks like new; good tires, 4-speed transmission; real bargain; $317 down, balance 12 months. Penn Buick, Inc., 5944-46 Baum blvd. Hiland 2880.

HUDSON
1927 Sedan.
Perfect condition throughout; a nice family car to fit your pocket.
Painter-Dunn Company,
4760 Center Ave. May. 7400

HUDSON COACH—IN VERY GOOD CONDITION; VERY GOOD PAINT; UPHOLSTERY AND RUBBER, MOTOR IN EXCELLENT CONDITION. CAN BE BOUGHT FOR SMALL DOWN PAYMENT, BALANCE MONTHLY. WILL TAKE A USED CAR IN TRADE. PINKERTON MOTOR CO., 1940 BRIGHTON ROAD, N. S. FAIRFAX 1195. OPEN EVENINGS.

HUDSON COACH—1925 model. This car is well worth the money asked. Absolutely good condition all around. Bargain at $195; cash and terms. Hudson Garage, 338 Chestnut st., Sewickley. Phone Sewickley 1275.

HUP. 8 SEDAN
Hupmobile Sedan, practically new, special paint, cost $2,500; has been left with Downtown Auto Exchange, 1845 Forbes st., to sell for $875 if sold this week; only $350 down payment asked for. Mr. Hubbard's car.

HUPMOBILE 1927 Sedan, Straight 8; 5-pass., a real bargain; terms. Franklin Co. 6045 Mayflower or 453 North Craig street.

LABOR DAY BUYERS

Continuing Our Sensational Sale We Offer the Following Certified Values for Today:

1929 Chevy Coach	$575
1929 Chevy Sedan	650
1928 Chevy Coach	400
1928 Chevy Coupe	400
1928 Chevy Sedan	425
1926 Nash Coupe	375
1927 Star Coupe	250
1926 Stude Coach	350
1927 Chevy Roadster	200

B. F. STOUT

ON LOT AT BEATTY & CENTER
Montrose 1700

LINCOLN 1925 SEDAN.
5-pass.; custom-built body; good tires, a motor that will perform for years; exceptional value; price $1,000; terms.
HOEVELER-STUTZ CO.
5007 Baum Blvd. Schenley 4491

NASH—1928 Coupe, 3-passenger, finished like new, mechanically perfect. Ideal family car. Very reasonable for cash. Penn Buick Co., Inc., 5944-46 Baum blvd. Hiland 2880.

OAKLAND 1927 All-American Sedan, Very good looking. Mechanical condition will pass closest inspection. Four new tires. An exceptional value for $180 down; balance G. M. A. C. terms. Murdoch Chevrolet, 3440 Forbes st. Mayflower 1291.

OLDSMOBILES—Right now we have a wonderful assortment of good cars, roadsters, coupes, sedans; all late models at unheard of prices. It will pay you to come in today. Olds-Pgh. Co., Baum and Beatty st.

PACKARD 1927 Sedan—5-pass.; we have rebuilt this motor; finish, tires, upholstery of this car are very good; $1,200; buy it on easy terms. Penn Buick Co., Inc., 5944-46 Baum blvd. Hiland 2880. Open evenings.

PACKARDS-cylinder coupe, 4-passenger. This coupe is in A-1 condition throughout, color Packard blue, $1,150, trade and terms. Horse and Mooney, 3323 California ave., N. S. Linden 1236.

PEERLESS COUPE.
Model 6-91; new General cord tires; fine appearance and powerful motor; driven but 4,000 miles; practically a new car at a used-car price; $1,200; terms.
HOEVELER-STUTZ CO.
5007 Baum Blvd. Schenley 4491

1927 PONTIAC COUPE
This car is in wonderful shape, tires fine; bargain to quick buyer; terms. Hobe Motor Co., 432 Penn ave., Wilkinsburg. Penhurst 4420.

PONTIAC—1928 Coach, in exceptionally good condition; good tires; motor A-1; $135 down; balance in 12 months.
COCHRAN CHEVROLET CO.,
428 Penn Ave., Wilkinsburg. Franklin 0563.

REO—1927 Coupe, refinished original 2-ton and completely checked for defects; o. k. for immediate service. Murdock Chev. Co., 3440 Forbes st. Ma. 1291.

STUDEBAKER Big 6 Coach, 1924 model; all new tires; $125. S. C. Lewars, (Ford Dealer), 333 Penn ave., Wilkinsburg. Churchill 8500.

STUTZ 1926 ROADSTER.
Six wire wheels; fine condition; appearance; safety; performance and economy go with this car; price $800; terms.
HOEVELER-STUTZ CO.
5007 Baum Blvd. Schenley 4491

STUTZ 1927 Sedan; 7-pass., lots of power, good tires and paint. Price reasonable; terms. Franklin Co. 6045 Mayflower or 453 North Craig st.

STUTZ 1926 SEDAN.
5-pass.; beauty, safety and economy are combined in this car; a car that any family will be proud to own; $850.
HOEVELER-STUTZ CO.
5007 Baum Blvd. Schenley 4491

WILLYS-KNIGHT 1925 Sedan, newly painted; good rubber and in good running condition; $225.
COCHRAN CHEVROLET CO.,
428 Penn Ave., Wilkinsburg. Franklin 0563.

WILLYS-KNIGHT 7-pass., good tires and paint, price $495; terms. Franklin Co. 6045 Mayflower. 453 North Craig st.

WILLYS-KNIGHT 1927 model 70, like new. Here's years of transportation, new tires; $550. Olds-Pgh. Co., Baum & Beatty st.

WILLYS 1928 Sedan; 2-pass., 66; new tires, car like new; price reasonable; terms. Franklin Co. 6045 Mayflower or 453 North Craig st.

TAKE IT TO BENNETT'S
AUTO WRECKERS

Your old cars and trucks; highest prices paid regardless of year, model or make
SEE US FIRST
For lowest prices on parts for any make of car or truck; complete selection.
A FULL LINE OF PARTS FOR ALL MAKES OF CARS AND TRUCKS.
BENNETT BROTHERS
GRANT AND WATER STS.
Phone Court 0351-3252.
MAIL ORDERS—24-HOUR SERVICE.
PLANT NO. 2.
5100-5220 Center Ave. Montrose 0911.
PLANT NO. 3.
1617-1701 West Carson St. Court 2294.

ANNUAL
USED CAR SALE
DON'T FAIL TO TAKE ADVANTAGE OF OUR ANNUAL USED CAR AND TRUCK SALE; 20% OFF ON ALL MODELS. TRADE AND TERMS.
BARGAINS. BARGAINS. BARGAINS
COCHRAN CHEV. CO.,
428 Penn Ave., Wilkinsburg. FR. 0563.

Frank D. Saupp, Inc.,

CARS AND TRUCKS

1928 Dodge Victoria Coupe	$750
1928 Oakland Coupe	750
1928 Dodge Fast Four Sedan	495
1929 De Sota Sedan	850
1929 Oldsmobile Sedan	950
1928 Hupmobile Eedan	1050
1928 Essex Coupe	550
1928 Dodge Victoria Sedan	850
1928 Hupp Coupe	995
1928 Dodge Victoria Brougham	850
1928 Ford Tudor	495
1928 Whippet Coach	365
1928 Chevrolet Sedan	700
1928 Plymouth Coupe	550
Paige Sedan	625
1929 Pontiac Coach	595
1928 Victory Sedan	850
1928 Dodge Standard Sedan	695
1928 Packard Phaeton	1850
1928 Dodge Standard 6 Sedan	725
1929 Dodge Victory Sedan	850
1928 Dodge Senior Sedan	695
1928 Chrysler 72 Sedan	1250
1927 Pontiac Coupe	295
7-Pass. Pierce Arrow Sedan	950
Studebaker Sedan	250
1929 Dodge Victory Sedan	850
Chrysler 50 Roadster	395
1929 Chevrolet Landau	675
1928 Dodge Victory Sport Sedan	850
1929 Chevrolet Sedan	675
1928 Whippet Coach	375
1928 Chrysler 62 Coupe	745
1928 Whippet Coupe	365
1928 Studebaker Victory Special	650
1927 Paige Sedan	595
1928 Pontiac Coach	550
1929 Victory 6 Sedan	850
1928 Dodge Standard 6 Sedan	695
1928 Packard Four	1850
1927 Pierce 7-pass Sedan	950
1929 Chevrolet Coach	625
1928 Dodge Senior 6 Sedan	695
1928 Chrysler 72 Brougham	1050
1928 Plymouth Cabriolet	550

TRUCKS

No.		
2518	¾-ton Dodge Brothers Ex.	$395
	1-ton Graham Bros. Screen	750
2691	1-ton Chevrolet Express	295
	1-ton Chevrolet Panel	450
1812	¾-ton Dodge Bros. Panel	225
2297	¾-ton Chevrolet Panel	325
1813	¾-ton Dodge Bros. Panel	225

TERMS TRADE
Frank D. Saupp, Inc.,
DODGE DEALER
5920 Penn Avenue
Pittsburgh, Pa.
Open Evenings Until 10.

57 Autos

NOW ON DISPLAY, AND WILL BE SOLD AT
Keystone Buick Co.
Auction Sale
FRIDAY & SATURDAY
AUGUST 23RD & 24TH
1:30 AND 6:30 P. M.
Inspect Them Today.

VACATION CAR
Enjoy your own car at low cost; good usable cars from $75 to $250. Come and get yours.
Painter Dunn Company,
4760 Center Ave.
Mayflower 7400.

WHEN IN WILKINSBURG
Visit our used car lot; large selection of late models; roadsters, coupes, sedans, coaches; lowest prices in the city.
Oldsmobile-Pittsburgh Co.,
Penn and Hays St.
Churchill 1548.

SEE US FIRST
25 to 50% Cut on All Used Cars. 100 cars must be sold, '26s and '28s. Coupes, sedans, roadsters. All cars guaranteed bargains. 3131 Forbes st., Mayflower 2420. Lot at 3104 to 3131 Forbes st.

VACATION MONEY

SAMSON MOTOR COMPANY
offers $25.00 CASH

HERE IS OUR PROPOSITION.
If you have a friend, a member of your family, a neighbor or a fellow-worker, who is in the market for a Dependable Used Car, bring him or her to us and we will pay you a commission of $25.00 CASH if a car is sold and delivered regardless of its price.
Come and Bring the Buyer With You.

SPECIALS

1929 CHRYSLER 80 ROADSTER	$1,800.00
1928 CHRYSLER 72 TOWN SED.	895.00
1928 CHRYSLER 72 ROADSTER	895.00
1926 NASH 7-PASS. SEDAN	585.00
1928 STUDEBAKER COUPE	725.00
1926 HUDSON BROUGHAM	225.00
1928 NASH COUPE	525.00
1929 CHEVROLET 6 COUPE	525.00
1927 CHRYSLER 70 SEDAN	725.00
1927 PEERLESS SEDAN	550.00

100 MORE TO SELECT FROM.
Mayflower 2304 Easy Terms
SAMSON MOTOR CO.
Baum Blvd. & Melwood St. Pittsburgh, Pa.

CLEAN OUT SALE
50 High-Grade Cars

Must be sold regardless of Price.
Here are a few of the many Bargains.
"To Sell Well—Is to Serve Well."

	WAS	NOW
1928 Nash Standard Coach	$550	$495
1924 Buick Master Sedan	185	95
1926 Jewett Sport Touring	325	265
1928 Studebaker Commander Coupe	725	595
1928 Auburn (8) Convertible Coupe	895	795
1928 Chevrolet Coach	425	350
1928 Chevrolet Sedan	475	375
1927 Chevrolet Sedan	350	275
1927 Pontiac Coach	275	200
1929 Graham Paige 6-10 Sedan	750	675
1926 Willys-Knight (6) Sedan	425	365
1925 Studebaker Landau Sedan	335	265
1927 Oldsmobile Sedan	395	295
1927 Paige 6-72 Sedan	485	350
1926 Oakland Sedan	295	235
1929 Oldsmobile Sedan	775	685
1926 Studebaker (6) Sedan	250	165
1924 Chandler Touring	85	35
1926 Jewett Coach	350	285

The steady growth of our business is concrete proof that our customers are satisfied. Let us convince you.
TERMS TRADE
E. S. CARPENTER, Inc.
GRAHAM-PAIGE DISTRIBUTOR.
4615 BAUM BLVD.
Near Craig Street Mayflower 8400
OPEN EVENINGS AND SUNDAYS.

NORTH SIDE.

Guaranteed Used Cars and Trucks.

1927 STAR 6 SEDAN	$295
1927 OAKLAND RD., RUMBLE SEAT	395
1926 OLDSMOBILE COACH	195
1928 DODGE SPORT ROADSTER	545
1927 DODGE ROADSTER	445
1926 STUDEBAKER SPORT RDSTR.	395
1926 DODGE SEDAN	295
1926 DODGE COUPE	295
1929 CHEV. 6-CYL. COACH	595
1928 CHRYSLER ROADSTER	425
1927 CHRYSLER ROADSTER	395
1928 ESSEX LATE STYLE SEDAN	525
1928 ESSEX LATE STYLE COACH	525
1928 DODGE FAST 4 COUPE	525
1928 DODGE FAST 4 SEDAN	525
1927 DODGE SEDAN	395
1927 DODGE COUPE	425
1927 CHEVROLET COACH	325
1927 CHEVROLET COUPE	325
1927 NASH ADVANCED TOURING	375
1929 FORD A COACH	475
1927 NASH SEDAN	375
1928 CHEVROLET COACH	395
1927 PONTIAC COUPE	275
1924 FORD COUPE	35
1928 DODGE VICTORY 6 SEDAN	750
1924 AUBURN SPORT TOURING	125
1924 BUICK TOURING	55
1922 DODGE TOURING, NEW TIRES	35
1924 STAR TOURING	55
1927 GRAHAM 1½-TON STAKE	750
GRAHAM 2-TON STAKE	525
1928 PONTIAC ½-TON PANEL	375
1928 PONTIAC ½-TON PANEL	225
1928 CHEVROLET ½-TON PANEL	295
1928 CHEVROLET 1-TON PANEL	425
1929 GRAHAM ¾-TON CNPY. 6-CYL.	650
1927 DODGE ¾-TON CANOPY	425
1926 DODGE ¾-TON PANEL	325
1926 FORD 1-TON CNPY., RUXSTEL	125

NORTH SIDE USED CAR SALES CO.,
1011 Chateau st., North Side.
Terms. Cedar 2066. Trade.

BETTER USED CARS.

'28 Oldsmobile Coupe	$675
'28 Chevrolet Roadster	400
'28 Chevrolet Coach	425
'28 Erskine Roadster	450
'28 Durant Coach	400
'28 Nash Coupe	475
'27 Dodge Sedan	375
'27 Ford Coupe	150
'27 Essex Sedan	325
'27 Oldsmobile Coupe	400
'27 Dodge Coupe	275
'27 Nash Coach	375
'26 Chevrolet Coach	150
'26 Hudson Coach	225
'26 Nash Coupe	375
'26 Chandler Sedan	150
'26 Studebaker Sedan	300
'26 Star Coupe	275
'25 Oldsmobile Coach	125
'25 Studebaker Touring	150
'25 Ford Touring	50
'25 Studebaker Sedan	250
'25 Essex Coach	125
'24 Buick Coupe	275
'24 Cadillac Sedan	395
'24 Chevrolet Touring	100
'24 Davis Sedan	125

Other Special Bargains
From $50 to $100.
All in Good Running Condition.
Oldsmobile-Pittsburgh Co.,
Carson St. Below Point Bridge.

LATE MODEL USED CARS
1929 Chevrolet, like new.
1929 Ford Sedan.
1929 Ford Coupe.
1928 Chrysler Sedan.
1927 Chevrolet Cabriolet.
1929 Chevrolet Pick-up Body Truck.
1928 Dodge Fast 4 Coupe.
1926 Federal-Knight 2-ton Truck.
1927 Willys-Knight 70 Coupe.
These cars all in excellent condition. Look like new. See Mr. White, C. E. Moodey Motor, 519 Water st. Court 0456.

Today's Best Bargains.
'24 Hupp Sedan, $95; '25 Chandler Coach, $85; '25 Essex Coach, $80; '24 Flint Tour., $90; '23 Studebaker Sedan, $90. Olds-Pgh. Co., Baum and Beatty st.

GOOD USED CARS for $50 to $200, open and closed models of standard make automobiles. Penn Buick Co., 5944-46 Baum blvd. Hiland 2880.

A FARM in the country? Many are listed from time to time under Classification 72. Study the Ads for bargains.

"GOOD USED CARS"
(30 Day Guarantee.)
1928 Durant 6-cyl. 65 Sedan.
1926 Loomobile Junior 8 Coupe; 9,500 actual mileage.
1928 Durant 4-cyl. Roadster.
1927 Star 6 Sedan.
1929 Durant 6-cyl. Coach.
1927 Buick Master 6 Sport Roadster.
1925 Cleveland Coach.
1928 Durant 6-cyl. 55 Coach.
1927 Star 6-cyl. Coupe.
1926 Essex Coach, $50.
TERMS.
EVANS MOTORS, INC.,
5710 Penn Ave. Montrose 6595.
Always Open.

Trucks & Tractors 95

Motor Trucks
INTERNATIONAL
Used Trucks

2 International road builders, 2-ton; gravity dump.
3½-ton Sterling dump with solid tires. Late model Stewart, 1½-ton chassis.
2 1½-ton International dual tired, stake bodies.
3 White Dump Trucks, solid tires, good shape.
1½-ton Reo Open Express. Late model. See this.
A few panel and half-ton jobs. Also a few Chevrolet and International ton jobs.
TRADE. TERMS.
International Harvester Co. of America,
7325 Penn Ave. Hiland 3200.
We take trades and make terms to suit.

USED TRUCKS
Dodge 2½-ton Power Hydraulic Hoist Dump. A-1 condition.
Chevrolet 1½-ton Hand Hoist Dump Truck.
Chevrolet 1½-ton Open Express.
Chevrolet 1½-ton Canopy.
All in Good Condition.
Ready for the Road.
Cochran Chevrolet Co.,
428 Penn Ave., Wilkinsburg.
Penhurst 0563.

STERLING—2½-ton 6-cylinder tractor or dump, dual transmission, dual tires; truck only used 6 months; at wonderful bargain. Call Ma. 2576, evenings Hiland 5143-J.

STERLING—3-ton 6-cylinder dump, 8 months old; like new; Overman cushion tires; will sacrifice to quick buyer. Call Ma. 2576, evenings Hiland 5143-J.

Chev. 1929 Truck.
1½-TON DUMP.
A real bargain for quick buyer. To appreciate this truck you must see it. $229 down, bal. monthly. Hobe Motor Co., 432 Penn ave., Wilkinsburg. Penhurst 4420.

STERLING—2½-ton combination dump and lumber body; good mechanical condition; good tires; a real buy. Call Ma. 2576, evenings Le. 5838.

Trucks & Tractors 95

USED TRUCKS
½-Ton to 2-Ton.
FRANK D. SAUPP, Inc.,
5920 Penn Ave. Pittsburgh, Pa.

FORDS
Half and one-ton trucks for all purposes: 50 to select from; $50 and up. 4612 FORBES ST. SCHENLEY 0504.

G. M. C. 1½-ton truck chassis, new tires, guaranteed condition. $450; terms. Call Pugh, Dixon Motor Co., Fairfax 3620.

GRAHAM 1-ton truck, express body; quitting business. Garland. Court 0347.

Wanted, Automobiles 97

WE BUY OR MAKE LOANS
On Late Model Automobiles.
5910 Penn Av., E. E. HI. 2590

WILL BUY your automobile and pay cash. Morrowfield Auto Co. 2621 Murray ave.

Garages For Sale 99

Metal, Wood, Concrete

DIAMOND D GARAGES
No Cash Necessary
The Diamond Hdw. Mfg. Co.
224 FOURTH AVE.
Phone Court 4796. Eve., Church 1469-R

IDEAL BUILT
METAL, WOOD OR CONCRETE AS LOW AS $150
Good Investment. New Payment Plan
Noble & Henderson, McKees Rocks, Pa.
FED. 1030. SUN. & EVES., FED. 0890.

Metal Garages. Direct to you. Sterling $278.
BEYER MFG. CO.,
Sycamore St., Etna, Pa.

WILL build concrete block garages, single, $395; double, $650; cement flr. H. Kalson, Grant Bld. Grant 0550. Eve-Sun. HA 4641.

Dogs, Cats, Etc. 100

BEAUTIFUL Eskimo puppies, must sacrifice. 312 Pearl st., Bloomfield.

GERMAN police dog, female; pedigreed; 8 months old. Montrose 0695.

PETS and supplies of all kinds. Liberty Pet Shop, 931 Liberty ave.

Legal Notices 107

NOTICE NO. 1241.
REED, SMITH, SHAW & McCLAY,
747 Union Trust Bldg.,
Pittsburgh, Pa.
In the Court of Common Pleas of Allegheny County, Pennsylvania. Margaret A. Jamison, Martha A. Jamison and Inez M. Jamison, and Margaret A. Jamison and Martha A. Jamison, surviving partners of Arbuckle Brothers, otherwise known as Arbuckles & Company, vs. Joseph S. Leech, John L. Leech and Keziah Jane Leech Hamill. No. 1241 October Term, 1929.
Notice to Joseph S. Leech, John L. Leech and Keziah Jane Leech Hamill, their legal heirs and successors, or whoever may be the owners of the ground rent hereinafter mentioned:
Take notice that on the 2nd day of August, 1929, Margaret A. Jamison, Martha A. Jamison and Inez M. Jamison and Martha A. Jamison, surviving partners of Arbuckle Brothers, otherwise known as Arbuckles & Company, presented their petition to said court averring that they are the owners of all that certain lot in the Second Ward, City of Pittsburgh, fronting thirty (30') feet on the southerly side of Strawberry Alley and extending back along Coffee Way (formerly Church Alley) in a southwesterly direction, preserving the same width, a distance of sixty (60') feet. That there is an unextinguished ground rent on a part of the same premises reserved by Patrick McAnany in a conveyance to Robert Murphy dated August 22, 1814, but not recorded, in the sum of Twenty-five and Seven-eighth ($25⅞) Dollars payable in semi-annual installments. Said ground rent was conveyed to George S. Birnoe by deed dated March 21, 1818, and recorded in the Recorder's office of Allegheny County in Deed Book Vol. 24, page 369, and said George S. Birnoe conveyed said quit rent or ground rent to Malcolm Leech by deed dated February 6, 1833, and recorded in the Recorder's office of Allegheny County in Deed Book Vol. 44, page 77. That no further conveyance of said quit rent or ground rent appears of record. That said Malcolm Leech died April 11, 1862, testate, devising the residue of his estate to his children, Joseph S. Leech, John L. Leech and Keziah Jane Leech Hamill. That said ground rent has not been paid for upwards of twenty-one (21) years and no claim or demand for payment of the same has been made within said period and said ground rent has become extinguished by presumption of law but no deed of extinguishment or release thereof appears of record.
Whereupon said Court ordered that a Rule be granted upon Joseph S. Leech, John L. Leech and Keziah Jane Leech Hamill, their legal heirs or successors, and upon all persons who have a real or apparent interest therein, to show cause why said yearly quit claim or ground rent should not be released, merged and forever extinguished; said rule being returnable to October 1st, 1929, at 10 o'clock a. m.

ALTER, WRIGHT & BARRON,
Attorneys-at-Law,
1012 Park Bldg., Pittsburgh, Pa.
Notice that letters testamentary on the estate of Clara Crow Greene, deceased, late of Pittsburgh, Allegheny County, have been granted to the undersigned, to whom all persons indebted to said estate are to make payment, those having claims will make them known to
CLARENCE M. GREENE,
Schenley Apt. Bldg., Pittsburgh, Pa.
JAMES C. HUNTER,
Wexford, R. F. D. No. 1, Pa.
FRANK H. HUNTER,
Gibsonia, Pa.
Executors.

MAURICE A. NERNBERG,
Attorney-at-Law,
507 Jones Law Bldg., Pittsburgh, Pa.
In the Court of Common Pleas of Allegheny County, Pennsylvania, ss: No. 681, July Term, 1929. Orval F. Brandt vs. Felicie Brandt, in divorce a vinculo matrimonii: To Felicie Brandt, respondent: The subpena and alias subpena in the above case having been returned non est inventus, you are hereby notified and required to appear in said court on the first Monday of October, A. D., 1929, to answer the petition and libel filed in said case.
ROBERT H. BRAUN, Sheriff.

VANCE, GIBSON, STONECIPHER & RALSTON, Attorneys-at-Law,
Farmers Bank Bldg.
Notice that letters of administration on the estate of William R. Dillon, alias William Dillon, deceased, late of Forward Township, Allegheny County, have been granted to the undersigned, to whom all persons indebted to said estate are to make payment, those having claims will make them known to
MONONGAHELA CITY TRUST CO.
Administrator.
Monongahela City, Pa.

DAVID TURETS, Attorney-at-Law,
1127 Grant Bldg., Pittsburgh, Pa.
Notice that letters of administration on the estate of Sam, also known as Samuel Friedman, deceased, late of Pittsburgh, Allegheny County, have been granted to the undersigned, to whom all persons indebted to said estate are to make payment, those having claims will make them known to
JACOB S. FRIEDMAN, Administrator.
849 Chislett st., Pittsburgh, Pa.

SIDNEY GOTTLIEB, Attorney-at-Law,
1074 Frick Annex, Pittsburgh, Pa.
Notice that letters testamentary on the estate of Grace McGivern, deceased, late of Forest Hills Borough, Allegheny County, have been granted to the undersigned, to whom all persons indebted to said estate are to make payment, those having claims will make them known to
SADIE MURRAY, Executrix.
712 Sumner ave., Forest Hills, Wilkinsburg Sta., Pa.

ALBERT F. YUNKER, Attorney-at-Law,
434 Diamond st., Pittsburgh, Pa.
Notice that letters testamentary on the estate of Mary Kaucic, deceased, late of Robinson Township, Allegheny County, have been granted to the undersigned, to whom all persons indebted to said estate are to make payment, those having claims will make them known to
FRANK RUPNIK, Executor.
Box 168, Library, Pa.

L. P. MONAHAN, Attorney-at-Law,
1808 Union Bank Bldg.
Notice that letters of administration on the estate of John F. Grabowski, deceased, late of Brentwood, Allegheny County, have been granted to the undersigned, to whom all persons indebted to said estate are to make payment, those having claims will make them known to
CLARA D. GRABOWSKI,
Administratrix.
27 West Francis Ave., Brentwood, Pa.

E. W. CRISSWELL, Attorney-at-Law,
Twenty-second Floor Clark Bldg.
Notice that letters of administration, C. T. A., on the estate of Minnie Gruver, deceased, late of Pittsburgh, Allegheny County, have been granted to the undersigned, to whom all persons indebted to said estate are to make payment, those having claims will make them known to
G. F. GOETZINGER,
Administrator.
Box 91, Pittsburgh, Pa.

NOTICE that letters of administration on the estate of Van Bruce Cannon, deceased, late of Pittsburgh, Allegheny County, have been granted to the undersigned, to whom all persons indebted to said estate are to make payment, those having claims will make them known to
COMMONWEALTH TRUST COMPANY OF PITTSBURGH, Administrator.
312 Fourth ave., Pittsburgh, Pa.

Legal Notices 107

Notice to Taxpayers

Office of Treasurer of Allegheny County, Room 108, Court House, Pittsburgh, Pennsylvania.

In pursuance of the 21st section of an "Act relating to Allegheny County," approved the 1st day of May, 1861, and of the amendments to said section, approved the 30th day of March, A. D., 1866, I hereby give notice that the tax duplicates for the several wards of the cities of Pittsburgh, McKeesport, Duquesne and Clairton, boroughs and townships, will be open, and I will be prepared to receive the county, road, poor, bond interest, etc., park and personal property taxes for the year 1929 on May 1st. Said taxes may be paid during the months of May, June and July only at 5% discount, during August at face, and on and after September 1st the tax plus an added 10% penalty must be paid to the County Delinquent Tax Collector.
Statements will be furnished promptly upon written request, if furnished name, location by ward in the cities of Pittsburgh, McKeesport, Duquesne or Clairton or boroughs or townships. If statement of Personal Property or Occupation Tax is desired, give street address also.
Use of the mail is advised for requesting statements and making payment of taxes. Payments may be made in cash at Treasurer's Office or through mail by Certified Check or Money Order, (payable to John Francies, County Treasurer), and mailed to Room 108, Court House, Pittsburgh, Pa., accompanied by stamped and addressed envelope for return of tax statement or receipt.

SPECIAL NOTICE.
Positively NO discount will be allowed on taxes not actually received at the Treasurer's Office before the close of business on July 31st, 1929, nor will Taxes at face be received by the County Treasurer after the close of business on August 31st, 1929.
Delay in delivery, by mail or messenger, will not be considered an excuse for non-payment before expiration of discount or face period for payment.
JOHN FRANCIES,
County Treasurer.
April 20, 1929.

REED, SMITH, SHAW & M'CLAY,
747 Union Trust Building,
Pittsburgh, Pa.
In the Court of Common Pleas of Allegheny County, Pennsylvania. Margaret A. Jamison, Martha A. Jamison and Ines M. Jamison, and Margaret A. Jamison and Martha A. Jamison, surviving partners of Arbuckle Brothers, otherwise known as Arbuckles & Company, vs. Samuel McKelvey and Margaret McKelvey. No. 1240 October Term, 1929.
Notice to Samuel McKelvey and Margaret McKelvey, their legal heirs and successors, or whoever may be the owners of the ground rent hereinafter mentioned:
Take notice that on the 2nd day of August, 1929, Margaret A. Jamison, Martha A. Jamison and Inez M. Jamison and Martha A. Jamison surviving partners of Arbuckle Brothers, otherwise known as Arbuckles & Company, presented their petition to said court averring that they are the owners of all that certain lot in the Second Ward, City of Pittsburgh, fronting thirty (30') feet on the southerly side of Strawberry alley and extending back along Coffee way (formerly Church alley) in a southwesterly direction, preserving the same width, a distance of sixty (60') feet. That there is an unextinguished ground rent on a part of the same premises reserved by George Sutton in a conveyance to Andrew McConnell, dated September 1, 1806, and recorded September 6, 1806, in the Recorder's Office of Allegheny County in Deed Book Volume 13, page 501, in the sum of thirty ($30.00) dollars payable in semi-annual installments. That said ground rent was conveyed to Hugh McKelvey by Sheriff's deed dated January 16, 1826, and recorded in Appearance Docket 15, page 592, and the said Hugh McKelvey died July 13, 1833, testate, devising his property to his son, Samuel, in fee tail with a devise over to his sister, Margaret. That no further conveyance of said quit rent or ground rent appears of record. That said ground rent has not been paid for upwards of twenty-one (21) years and no claim or demand for payment of the same has been made within said period and said ground rent has become extinguished by presumption of law, but no deed of extinguishment or release thereof appears of record.
Whereupon said court ordered that a rule be granted upon Samuel McKelvey and Margaret McKelvey, their legal heirs or successors, and upon all persons who have a real or apparent interest therein, to show cause why said yearly quit claim of ground rent should not be released, merged and forever extinguished; said rule being returnable to October 1st, 1929, at 10 o'clock a. m.

LOST—STOCK CERTIFICATE.
Notice is hereby given that stock certificate No. M-16786, dated March 7, 1928, to and in the name of Miss Millie J. Gourley, for five (5) shares of the no par value capital stock of Westinghouse Air Brake Company, has been lost or destroyed and an application has been made to the said corporation to have a duplicate issued therefor. Any person having the above certificate will please return it to the undersigned at the following address, and all persons are hereby warned not to purchase or negotiate said certificate.
MILLIE J. GOURLEY,
2003 Catharine St.,
Philadelphia, Pa.

S. J. & W. T. CORBETT,
Attorneys-at-Law,
Oliver Bldg., Pittsburgh, Pa.
In the Court of Common Pleas of Allegheny County, Pennsylvania, ss: No. 2450 July Term, 1929. Robert Griffiths Walker vs. Evelyn Maxine Walker. In divorce a vinculo matrimonii: To Evelyn Maxine Walker, respondent: The subpena and alias subpena in the above case having been returned non est inventus, you are hereby notified and required to appear in said Court on the first Monday of October, A. D. 1929, to answer the petition and libel filed in said case.
ROBERT H. BRAUN, Sheriff.

ROBT. B. GERDTS, Attorney-at-Law,
1409 Park Bldg., Pittsburgh, Pa.
Notice that letters testamentary on the estate of Charles Albert Hutchinson, deceased, late of Pittsburgh, Allegheny County, have been granted to the undersigned, to whom all persons indebted to said estate are to make payment, those having claims will make them known to
JOSEPH E. HUTCHINSON, Executor.
7722 Baxter st., Pittsburgh, Pa.

CHAS. M. DAHLINGER, Attorney-at-Law,
518 Fourth ave., Pittsburgh, Pa.
Notice that letters testamentary on the estate of Nancy A. Sargent, deceased, late of Borough of Emsworth, Allegheny County, have been granted to the undersigned, to whom all persons indebted to said estate are to make payment, those having claims will make them known to
ALLAN W. CRUIKSHANK, Executor.
Island and Preble aves., Pittsburgh, Pa.

JOHN M. HENRY, Attorney-at-Law,
802 Frick Bldg.
Notice that letters testamentary on the estate of Mrs. Nettie Myers, deceased, late of Pittsburgh, Allegheny County, have been granted to the undersigned, to whom all persons indebted to said estate are to make payment, those having claims will make them known to
FRANK MYERS, Executor.
2413 N. Charles St., Pittsburgh, Pa.

F. A. BOGADEK, Attorney-at-Law,
434 Diamond St.
Notice that letters of administration on the estate of Eli Zakian, deceased, late of Russellton, Allegheny County, have been granted to the undersigned, to whom all persons indebted to said estate are to make payment, those having claims will make them known to
THE AMERICAN STATE BANK & TRUST COMPANY,
Administrator.
600 Grant St., Pittsburgh, Pa.

WRIGHT & RUNDLE, Attorneys-at-Law,
624 Frick Bldg., Pittsburgh, Pa.
Notice that letters testamentary on the estate of Anna M. Dorrington, deceased, late of Pittsburgh, Allegheny County, have been granted to the undersigned, to whom all persons indebted to said estate are to make payment, those having claims will make them known to
DOROTHY V. DORRINGTON, Executrix.
7240 Hermitage st., Pittsburgh, Pa.

DAVID S. KEILLY, Attorney-at-Law,
1803 Commonwealth Bldg.
Notice that letters of administration on the estate of Camillo Pichiecchio, deceased, late of Horning, Allegheny County, have been granted to the undersigned, to whom all persons indebted to said estate are to make payment, those having claims will make them known to
NELLIE LANDI,
Administratrix.
P. O. Box 111, Horning, Pa.

ZEHNER & ALLEN, Attorneys-at-Law,
76 St. Nicholas Bldg.
Notice that letters of administration on the estate of Elizabeth J. Wilson, deceased, late of Pittsburgh, Allegheny County, have been granted to the undersigned, to whom all persons indebted to said estate are to make payment, those having claims will make them known to
GEORGE S. WILSON,
Administrator.
244 S. Euclid Ave., Pittsburgh, Pa.

THOS. D. MURRAY, Attorney-at-Law,
709 Jones Law Bldg., Pittsburgh, Pa.
Notice that letters of administration on the estate of Nazzareno Guazzi, deceased, late of Upper St. Clair Township, Allegheny County, have been granted to the undersigned, to whom all persons indebted to said estate are to make payment, those having claims will make them known to
PHILOMENA GUALAZZI,
Administratrix.
R. F. D. No. 2, Bridgeville, Pa.

F. H. KENNEDY, Attorney-at-Law,
918 Berger Bldg., Pittsburgh, Pa.
Notice that letters testamentary on the estate of Frank Andry, deceased, late of South Fayette Township, Allegheny County, have been granted to the undersigned, to whom all persons indebted to said estate are to make payment, those having claims will make them known to
FRED ANDRY, Executor.
Sturgeon, Pa.

W. F. MICHAEL, Attorney-at-Law,
Jones Law Bldg., Pittsburgh, Pa.
Notice that letters testamentary on the estate of Joseph Koffler, deceased, late of Bethel Township, Allegheny County, have been granted to the undersigned, to whom all persons indebted to said estate are to make payment, those having claims will make them known to
MINNIE KOFFLER, Executrix.
R. D. No. 9, South Hills Station.

BUGS BAER Says

BIG CHIEF IS CADDY NOW

AN AMAZING thing has happened to the outline of history.

It has lost its shape.

Bugs Bear

This epoch bouncing event has occurred on the golf links in Banff, Canada.

Between shooting, bootlegging and divot-whacking, everything seems to occur on golf links except golf.

To scramble the subject a little more, we want to say that the white man stole America from the Indian, mile by mile.

But the Stoney Indians of Canada finally got an idea. They are caddying for their white brothers on the Banff links.

And are getting America back, divot by divot.

They tell us that the best of the Injun caddisters is Chief Sitting Eagle, no relation to Shipwreck Kelly.

Chief Eagle is the scion of famous warriors. Big chiefs who could spot the white man a stroke and niblick his block off with a brassie-tomahawk.

Where Chief Eagle once carried his arrows in his quiver, he now packs queer-looking implements with names gleaned out of the story book of an idiot prodigy.

He gazes in amazement at the white man as he balances a doorknob on a thumb tack. Even the taciturn Chief Eagle blinks his Canadian eyes as the paleface selects a war club and tries to smack that doorknob past the warning beacons of the northern lights.

When the doorknob rolls about a yard and teeters lazily on its axis like an overripe plum, even the chief grunts several octaves below normal as the white man hops around in agonizing sportsmanship.

Chief Eagle thinks: "Huh, white man stole red man's country. Now he steals red man's dance."

That's all there is to it. But it is a weekly news reel with a love plot.

When the white man goes into the bunkers for his week-end vacation, the chief thinks:

"Huh. White man in trench. Gettum out by Christmas."

Indicating that Woodrow Wilson's theory of peace is applicable to golf.

The chief continues to philosophize: "Huh. Red man loved his country. White man hates it. He hits it with a club."

We intend to talk with the chief again about golf. He doesn't say a word. But he certainly says it with eyebrows.

(Copyright, 1929.)

WEDDING BELLS

Maybe I'm Wrong

by JOHN P. MEDBURY

Every man to his own profession. There's a fellow in New York who washes windows for Peeping Toms.

Justifiable Homicide

When an absent-minded professor stands in front of a looking glass for three hours trying to remember where he's seen himself before.

You're Right

A man of a few words is usually a henpecked husband.

Wasted Energy

Listening at key-holes in deaf and dumb asylums.

Momentous Moments

When a girl goes to elope and finds that her mother is using the ladder.

Auto-Suggestion

An optimist is a motorist who honks his horn when he sees a train coming.

Wonders of Nature

Whenever you see a gold-digger with twelve men, the chances are she's doing her daily dozen.

(Copyright, 1929, King Features Syn., Inc.)

EMBARRASSING MOMENTS

BARNEY GOOGLE AND SPARK PLUG — A Sample of Obedience — By DeBeck

THE BUNGLE FAMILY — Rollo Again — By Tuthill

ELLA CINDERS — The Woman Hazard — By Plumb and Conselman

MUTT AND JEFF — Look Who's in the Service Now — By Fisher

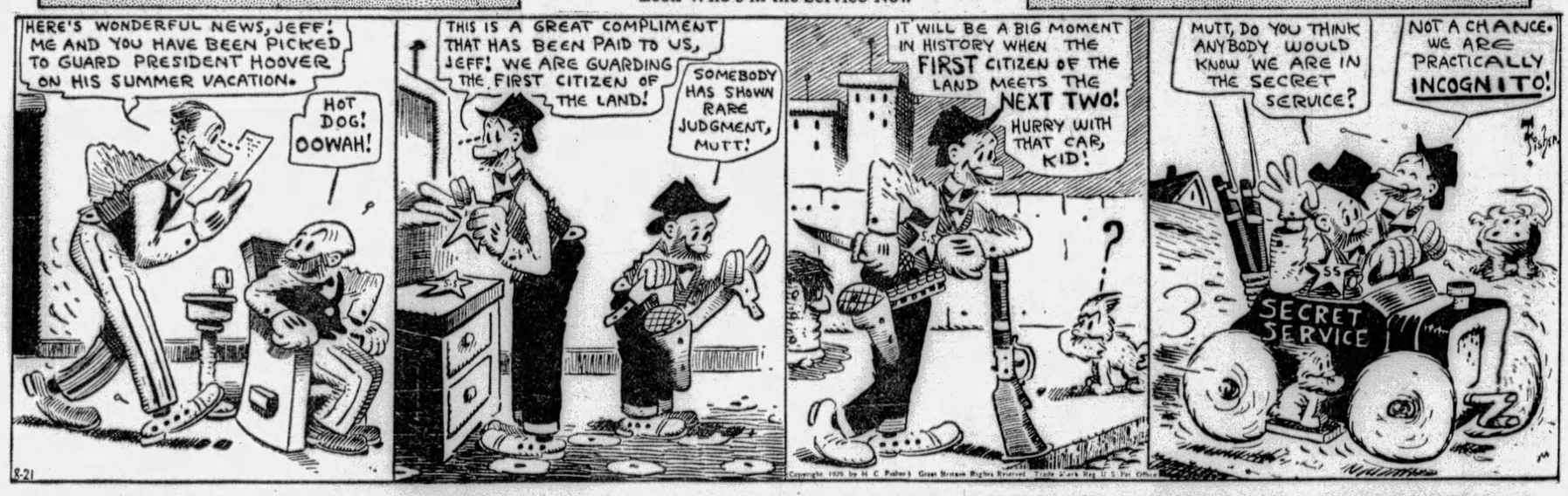

BONZO — And How! — By Studdy

JUST KIDS — It Takes Teeth to Tell — By Carter

BRINGING UP FATHER
It's a Secret — By McManus

© 1929, Int'l Feature Service, Inc., Great Britain rights reserved.

TILLIE THE TOILER
That's No Excuse for Mac — By Westover

© 1929, King Features Syndicate, Inc., Great Britain rights reserved.

THE NEBBS
The Elopement — By Carlson

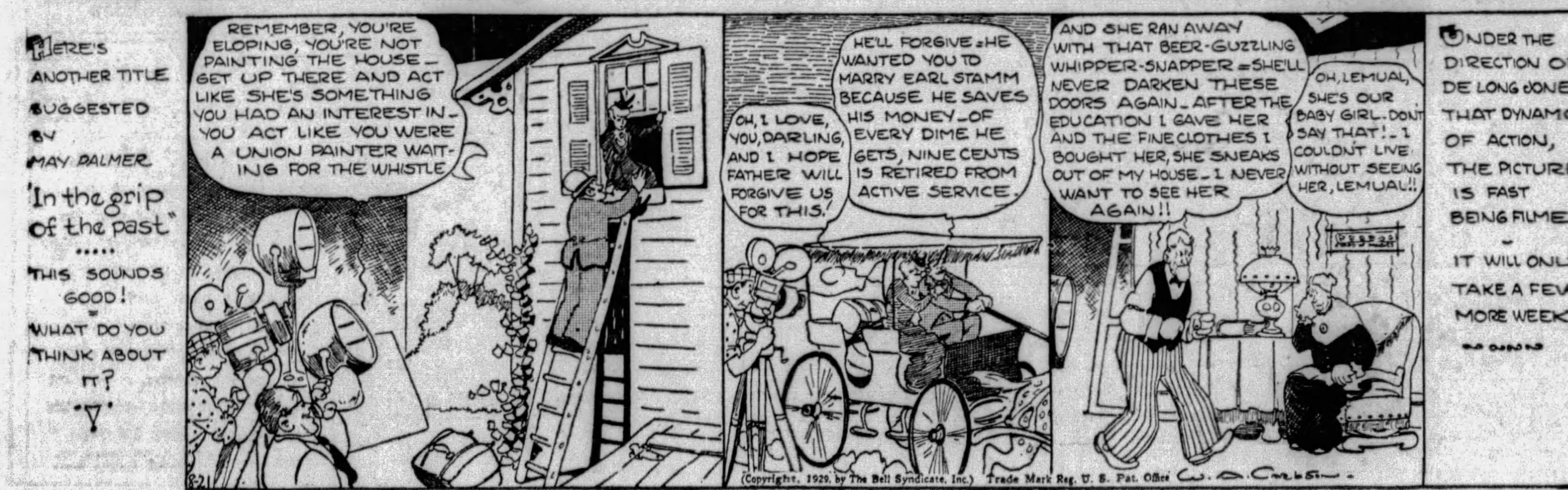

(Copyright, 1929, by The Bell Syndicate, Inc.) Trade Mark Reg. U. S. Pat. Office

POLLY AND HER PALS
Pa Explains It — By Sterrett

KRAZY KAT
But It Gets Him Nowhere — By Herriman

© 1929, Int'l Feature Service, Inc., Great Britain rights reserved.

VANILLA AND THE VILLAINS
A "Hairs-Breadth" Escape — By McClure

© 1929, King Features Syndicate, Inc., Great Britain rights reserved.

COOK-COOS by Ted Cook

(Copyright, 1929)

President Hoover says he will continue to appoint commissions for inquiry into public questions.

Well—commissions kill a lot of time, thus giving the President a chance to make up his own mind in the matter.

* * *

Any arrangement for killing time naturally appeals to an engineering mind.

* * *

It is something like a cost plus proportion.

* * *

Milestones on the path to civilization:

KANSAS CITY. — The City Council dropped an ordinance condemning bare legs as detrimental to public morals when a reporter discovered that two of the Councilmen wore no socks.

* * *

Romances of Business

Three years ago Gillingwater Doakes was broke. His hitching strap factory in Detroit was closed. Creditors were pinching him and pinning "Please Kick Me" signs on his coat tail. Did he whine and quit? No. He took off his hat to mop his brow—for it was a sweltering day. Someone accidentally dropped a penny in his hat. Doakes bought Standard Oil stock. You can do the same, friends of radioland.

* * *

AFTER ALL TIMES HAVEN'T CHANGED SO MUCH

("Twenty Years Ago" Column, Lamar, Mo., Democrat)

One of Lamar's enterprising citizens took a nice chunk of change, Saturday, simply because he understood human nature. He took 14 cases of local option hop ale and hid them in a coal house, back of the square. Hop ale retails at the soda fountain at five cents a bottle but our friend sold his at fifteen cents. In order to get to the coal shed, the thirsty ones had to sneak through three or four old buildings and walk up an alley. By the middle of the afternoon all of the 14 cases was gone. Around on the square, hop ale was going begging. Our friend sauntered around, bought up what he could, took it back to the coal house and sold it for fifteen cents.

* * *

Says Genevieve, the kitchen cynic—

"The only thing self-sacrificing people never give up is their air of martyrdom."

* * *

ARMISTICE!
(Classified Ad.—Personal.)

ALTMAN—MUST SPEAK TO YOU PRIVATELY; I guarantee no arrest or serving of papers at meeting. Morton ill. BEN. Navare 0524. Brother-in-Law.

* * *

Thought for today—

There have always been plenty of air-minded people, but they always tried to conceal it.

Adam Scofflaw's Journal

Tonight sit by candle reading further from the speeche of vacabondes, and learn by2 rote their termes, and when doxe saye, "I trowe the stummel trine upon thy nabchet and Togman" she doth but saye, in unmyngled Englyshe, "I see the strawe hang upon thy cap and coate."

* * *

FAMOUS LAST WORDS
And where are you spending the summer, Mr. Capone?

Today's Crossword Puzzle
By Eugene Sheffer

Spell out in 35 Horizontal the full name of the American aviator who piloted the Pathfinder across the Atlantic from Old Orchard, Me., to Santander, Spain.

HORIZONTAL.
1—Edge tool for chopping.
3—Petty officer on ship in charge of passengers' rooms
9—Proceed
11—Tightly stretched membrane
13—Pointed, like the brim of a cap
15—Flies
16—Compound of ether
17—Move
18—Upper limbs
20—Possessive pronoun
21—Sharp knock
22—Greek god of war
24—Unit of force
25—Ago
28—Prefix: tenth
31—Girl's name
34—One of the digits of a foot
35—Who flew the Pathfinder with Lewis Yancey?
40—Shrubby Chinese and East Indian perennial of the nettle family
41—Passage
42—Next to
43—Hump-backed animals
45—Plural suffix
46—Right by compensation
47—Biblical pronoun

VERTICAL.
1—Near
2—Instrument for scraping bones
3—Engage in boxing
4—Black, oily liquid
5—Being, in the abstract
6—Imitate.
7—In law, a thing
8—Information
9—Native of Germany
10—Hypothetical force
12—Watered silk
14—Breed of Irish cattle
17—Keener
19—Sort
23—Rest
24—Performed
26—Loves
27—Scandinavian myths
29—Spreads out (Fr.)
30—Pretty
32—Conceit
33—False name
36—Mohammedan prince
37—Free anything from obnoxious elements
38—Fasten
39—Doctrines
42—Exist
44—Symbol for selenium.

Herewith is the solution to yesterday's puzzle:

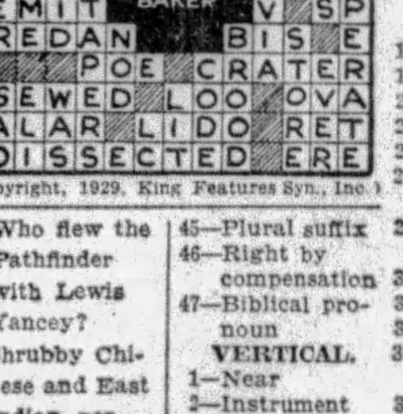

(Copyright, 1929, King Features Syn., Inc.)

Kabibble Kabaret—By Hershfield
Registered U. S. Patent Office—Copyright, 1929, International Feature Service, Inc.

DEAR MR. KABIBBLE
WILL LOVE EVER COME INTO MY LIFE? —L.

WITH YOUR QUESTIONING NATURE, YOU'LL GIVE IT A LOT OF TROUBLE!

WHY PITTSBURGH IS GREAT
Its Natural Beauties Are Enhanced by Artistic Treatment

Pittsburgh Sun-Telegraph

WEDNESDAY, AUGUST 21, 1929

Established 1927, by Pitt Publishing Co., Pittsburgh, Pa. President, William Randolph Hearst; Vice-President and Publisher, E. M. Bitner; Secretary-Treasurer, A. W. Clark; Associate Editor, C. W. Danziger; Managing Editor, Royal Daniel, Jr.; Business Manager, J. A. Grant. Entered as second class matter at the postoffice at Pittsburgh, Pa.

National advertising representatives Paul Block, Inc., 247 Park avenue, New York; Palmolive Bldg., Chicago; General Motors Bldg., Detroit; Little Bldg., Boston; Guarantee Trust Bldg., Philadelphia; 318 Chancery Bldg., San Francisco.

The Associated Press is exclusively entitled to the use for re-publication of all news credited to it or not otherwise credited in this paper and also the local news published herein. All rights of re-publication of special dispatches herein are also reserved.

BE A PITTSBURGH BOOSTER
To Your Friends in Other Cities

Flying With Green Pilots

A Short Cut to Death.

Young men learning to fly, not full-fledged pilots and still nervous, have a habit of inviting young friends to fly with them.

Invitations are accepted, because youth is reckless and does not like to be thought timid.

Many unnecessary accidents result from such flying which should be prevented.

Inexperienced pilots are often made nervous by the presence of passengers.

In addition, taking up friends, they like to "show off." They perform stunts that they might not perform if flying alone.

Danger and death come from that.

For instance, recently, on Monday, August 5, Frank Santos, a young pilot of San Francisco, 22 years old, who had just received his license, invited two young friends, Tony Castalonie and Paticio Prias, to fly with him. He took them up in a rented one-motored monoplane.

Eight hundred feet up he decided to show his friends a difficult stunt, went into a tailspin and crashed.

His spine was broken and he will die. The two friends that he took with him were fatally injured.

Flying by himself, the young pilot would have been more cautious. He should have flown at least 50 hours more before being allowed to take passengers.

Often passengers increase the danger by becoming frightened, seizing the control and "freezing to it," as the expression is, making it impossible for the pilot to save himself and passengers.

Flying is here to stay. You will have plenty of opportunity to fly, in machines well made, with pilots thoroughly experienced.

Don't risk your lives with any young friend "just learning." And don't encourage any young pilot to risk his life.

Too Many Used Cars

Why Not Export Them?

Used cars worry the automobile industry. They are harder and harder to sell, with prices so low on brand-new, shiny cars. But grieving and worrying will do no good.

The people of this nation, from schoolboys to grandfathers, want "a late model."

Millions in Europe, Asia and Africa want ANY kind of car, something that will move and give service.

Perhaps the big motor companies could find a wholesale, cheap way of getting the used cars, many almost as useful as new cars, across the oceans to people that want them.

To stop taking them in trade would be killing the goose that buys a new car each year.

Class Dismissed

Boulder Dam Solution Welcome.

"Solution of the Boulder Dam problem is welcome both from a sectional and national point of view," says the New York Times. "Regionally, it means a new era of prosperity for no less than seven Western states. For the American people as a whole it removes all obligation to try to understand what the Boulder Dam business is all about."

Perhaps it is futile to keep explaining the A B C's of economics. But a project that develops $12,000,000,000 in new wealth should not perplex a nation that appreciates the symphonic music of the cash register.

Falling Birth Rate

Too Many Baby Deaths.

The national birth rate declined in 1928. If that were due to a widespread knowledge of birth control it would be bad enough, but facts are worse. It was due to the fact that the infantile death rate last year went up more deaths in 1,000 population. The lowest infant death rate was in Oregon, 46.9 per 1,000.

The lowest death rate of all kinds, 7.4 per 1,000, was in Idaho.

LISTEN, WORLD!

By Elsie Robinson

IS America one of the most uncomfortable nations on earth?

Waldo Frank, in his new book, "The Rediscovery of America," says it is.

"We are," he claims, "a comfortless and increasingly uncomfortable people. There is more famine in the Sahara, but more comfort. There is more misery in Poland, in Egypt, and more comfort. All western Europe, despite primitive farms, decadent towns . . . is vastly superior in common comfort to our comfort-worshiping republic. We who . . . are the symbol for comfort to all the envious and unknowing world, are gloomy, restless, harried and neurotic—are an uncomforted people."

As a people we love Power, spend our lives in pursuit of it and possess it to a greater degree than any other people on earth. But Power isn't enough to make men happy. They should have PEACE WITHIN as well as POWER WITHOUT. The Peace which comes from beautiful meditation, noble determination and a devotion to Truth.

But those who spend their lives in seeking Power have nothing left wherewith to seek Peace. Their lives are noisy with action, rolled with strife. They must let the quiet dreams go by and the hunger for Peace go unsatisfied.

We are a restless people because of that hunger. With all our success we still want something, but we do not know what that something is. So we try to fill that gnawing, inner need with—Comfort. We buy ourselves Things—the most elaborate and expensive array of things on earth.

"Our forefathers," says Mr. Frank, "had lived in a continent made uncomfortable by the jungle of trackless forest, undrained marshes, unmastered mountains. We, having made a clearance, live in a continent made uncomfortable BY A JUNGLE OF INSTRUMENTS OF COMFORT."

We multiply our luxuries—we spend our lives in slavery that we may buy these luxuries and maintain them—we constantly add to them—and yet we do not achieve comfort.

WE DO NOT ACHIEVE COMFORT BECAUSE TRUE COMFORT CANNOT BE BOUGHT.

Comfort isn't a SURFACE SENSATION—something that soothes the skin or pleases the ear or tickles the palate. It is an INNER EXPERIENCE that satisfies the spirit.

Unless your spirit is satisfied you cannot be comfortable—or at peace. For real comfort and real peace are one.

AMERICANS HAVE MORE POWER THAN ANY OTHER FOLK BUT LESS PEACE. THEY HAVE A TREMENDOUS MASTERY OVER MACHINES, A DEEP KNOWLEDGE OF MONEY, BUT THEY HAVE VERY LITTLE MASTERY OVER LIFE, VERY LITTLE KNOWLEDGE OF THEMSELVES.

A poor European peasant, who is happily adjusted to his small farm and simple home, is really more COMFORTABLE than the struggling, restless American millionaire whose greed for Power will not allow him to be still and humble long enough to get adjusted.

A Prophet once said—"MAN CANNOT LIVE BY BREAD ALONE."

We Americans, in our pride and power, have tried to live by the bread of our success alone. And the tragic consequence is—WE'RE A MALNOURISHED NATION, RICH CHILDREN WHO STARVE AT A FAT TABLE!

(Copyright, 1929, King Features Syn. Inc.)

The Audience is Unanimous

Drawn By Nelson Harding

Bible Passages

Whom the Lord Loveth

(Hebrews 12; 1-11)

WHEREFORE seeing we also are compassed about with so great a cloud of witnesses, let us lay aside every weight, and the sin which doth so easily beset us, and let us run with patience the race that is set before us.

Looking unto Jesus, the author and finisher of our faith; who for the joy that was set before him endured the cross, despising the shame, and is set down at the right hand of the throne of God.

For consider him that endured such contradiction of sinners against himself, lest ye be wearied and faint in your minds.

Ye have not yet resisted unto blood, striving against sin.

And ye have forgotten the exhortation which speaketh unto you as unto children, My son, despise not thou the chastening of the Lord, nor faint when they art rebuked of him:

For whom the Lord loveth he chasteneth, and scourgeth every son whom he receiveth.

If ye endure chastening, God dealeth with you as with sons; for what son is he whom the father chasteneth not?

But if ye be without chastisement, whereof all are partakers, then are ye bastards, and not sons.

Furthermore we have had fathers of our flesh which corrected us, and we gave them reverence: shall we not much rather be in subjection unto the Father of Spirits, and live?

For they verily for a few days chastened us after their own pleasure; but he for our profit, that we might be partakers of his holiness.

Now no chastening for the present seemeth to be joyous, but grievous: nevertheless afterward it yieldeth the peaceable fruit of righteousness unto them which are exercised thereby.

Worst Story I Have Heard Today

By WILL ROGERS.

THERE'S a lot of country out in Kansas that's a sight more level than the ocean, because there ain't any waves, and besides, it allows for the curvature of the earth.

But Colorado is the next state west, and you've heard about Colorado.

Well, there was a native son of Colorado visiting in Western Kansas. He hadn't gone very far into Kansas yet. He says to his Kansas friend, "It's too bad you can't have railroads in this state."

"Oh, but we have all kinds of railroads. Why, half the railroad stocks in the country are named after Kansas towns."

"Yes, I can understand about the stocks," says the Colorado guy, "but surely you can't build railroads here."

"Why not?"

"Why, it's perfectly clear, my friend. You ain't got any place to put the tunnels."

Isn't It So?

Too many cooking school graduates spoil the broth.

* * *

When lovers elope it's also a getaway for common sense.

* * *

Next to having wisdom yourself it is well to profit by the wisdom of others.

OBSOLETE AS HIS SKULL

By Herbert Kaufman

SIR ISAAC NEWTON'S library suddenly emerges from its hiding place in an Oxfordshire manor house and heads for the AUCTION BLOCK.

Eight hundred and sixty volumes, on which the greatest physicist of his times browsed, are now available to the highest-bidding collection.

Except for their MARKET and SENTIMENTAL value, the whole lot isn't worth the LAST edition of a CURRENT newspaper.

Any encyclopaedia knows MORE than the total knowledge at seventeenth century disposal, and every ten-year-old boy is aware of facts and fundamentals that the Sixteen-Hundreds hadn't yet SURMISED.

Newton's library is as empty of HELPFUL suggestions as Newton's SKULL—and, if truth were known, played the LEAST part in ripening an intelligence to which we owe so MANY scientific debts.

Pythagoras, Aristotle nor Seneca offered the clue to gravitation. Newton plucked THAT from an APPLE TREE.

JUST as Galileo snatched the principle of the pendulum from a SWAYING cathedral lamp.

A pair of twitching FROG LEGS supplied the hint that led Galvani toward the branch of electric phenomena which bears his name.

Originality is a SPORT rooted in observation and accidental disclosure.

Education is a chronicle of PAST performances, rather than a SUGGESTOR of FEASIBILITIES.

Schooling trains us HOW to think, but not what to think.

Consequently, illiterate and crudely lettered folk have more FREQUENTLY contributed to basic progress than popinjays in borrowed brain plumage.

Patent office records, as well as history, will verify that statement.

Necessity and emergency are the patron saints of invention. When old ways WON'T do for the task in HAND, native wit attacks the problem and alters and enlarges the COMMON working kit with necessary implements.

NO college professor recognized the advantage of nailing two sheets of iron on a WOODEN PLOWSHARE.

It took a PRACTICAL farmer to realize that a metal edge would cut through frozen soil faster than a SHARPENED STICK.

Cyrus McCormick never wore a mortarboard, but he lived to drive his HOME-MADE reaper across civilization and into the HALL of FAME.

Portrait painting didn't provide Morse with a SINGLE aid to telegraphy. And James Watt hadn't even heard of Hero's apocryphal steam engine.

But several thousand high-brows, dating from Caesar's time, WERE acquainted with the contraption and hadn't GUMPTION enough to wonder HOW hot vapor could FURNISH motive power to a SET of WHEELS.

Originality is INIMITABLE. Culture confers many advantages, but familiarity with the products and processes of predecessors merely qualifies others to RETRACE their paths.

Genius follows private roads and methods.

There's no more of Newton in his library than of Cellini in his chisel, or Rembrandt in his easel, or Wagner on his piano keys.

Imagination and flair leave no MOLDS behind.

(Copyright, 1929, by Daily Mirror, Inc., and Herbert Kaufman.)

ENGINES

By Archibald Henderson

FROM the beginning of the life of man on this earth, people have been trying to defeat the immutable laws of Nature. The reason why so many inventors fail to achieve success is ignorance of these very laws of Nature. They cannot be defeated, evaded, thwarted, or overcome. A fascinating, yet depressing study of the fallacies of human reasoning is found in a book by Henry Dircks in two volumes, entitled "History of a Search for Self-Motive Power." It is the sad story of the countless efforts to produce what is called perpetual motion.

In this strange book, now virtually unprocurable, are described innumerable machines for producing perpetual motion. None of these machines is worth anything. None of them introduces any new principle or any idea hitherto unknown to science. All of them overlook the immitigable law of conservation of energy.

Just what do we mean by this? Well, to begin with, it is not worth while attempting to construct any kind of an engine if you are going to omit the influence of friction. The Latin word, fricare, means to rub. Friction is a force called into play whenever two surfaces rub or pass over each other. One of the laws of motion will continue to move always at the same speed—unless some force acts on it. If you had a perfectly smooth plane and a perfectly smooth ball, and started the ball off at the rate of 30 feet per second, it would go on forever at this same speed. But there is no such thing as a perfectly smooth surface. Polish a surface as highly as you please, it remains highly corrugated, as is readily revealed by a strong microscope.

Suppose we set a weight on the table and push it northward on the table-top. Then the opposing force of friction between the table and weight will act southward. If I now reverse my position, the friction will do likewise, and I shall find myself opposed as before. If I push the weight southward on the table top, friction will now act northward. As Andrade amusingly remarks in his book, "Engines:" "There was once a story in Punch of a woman saying to her daughter: 'Anne, go and see what baby is doing, and tell him not to.' Well, friction is like that. It may be called a feminine force, for it always acts so as to oppose. It never knows in which direction it will act until you try to move something; then it chooses the exactly opposite direction."

Heat is a form of energy. That is why heat engines make things go. The law of conservation of energy never seems to hold exactly: there always appears to be a loss. But this is because the form of energy is changed. Motion is slowed up by friction; but the friction causes heat, which is the new form of energy thought to be missing.

(Copyright, 1929, International Feature Service, Inc.)

The Rhyming Optimist

By ALINE MICHAELIS.

Since You Are Wise

GIVE little place to grief,
Since you are wise,
And know life all too brief
To mar with sighs.

The time is ripe to win
Your dreamed delight;
This fabric which you spin,
Let it be bright!

Not for your joy alone
Seek joyous things,
For every gladness shown
Has eager wings.

On eager wings joy goes
From soul to soul,
And on each one bestows
Its golden dole.

This fabric which you weave,
Let it be gay;
Since you are wise, believe
In joy today!

Wise Words

Two human loves make one divine.
—Browning.

Reprove your friends in secret, praise them openly. —Syrus.

It is the practice of the multitude to bark at eminent men, as little dogs do at strangers.—Seneca.

Another Epstein Monster

Are the British Crazy, That They Exhibit Such Monstrosities?

EPSTEIN'S LATEST MONSTROSITY. HE CALLS IT "DAY." GOOD NIGHT.

The sculptor Epstein, who made this so-called "statue," is not important. You know about him more than you want to know when you see his work.

The interesting question is:

"What has happened to the British that they permit such a monstrosity to be publicly exhibited in London?"

This is Epstein's idea of "Day," presumably creeping back to find refuge in the arms of "night."

This statue is exhibited in the most crowded part of London; passersby look up at it as they pass.

And Epstein is reported to have said; "The man in the street is a fool."

He certainly is a fool if he has anything to say about it, and allows this monstrosity to offend his eyes every day.

One fool in the street, seeing this statue, said, "We are evidently on the threshold of a new world of beauty and power."

Perhaps, but this horror is not part of the threshold.

Any of the British that willingly tolerate this perversion of art are decadent. On the downhill grade.

Common decency, respect for art that is real and holy, should prevent such an exhibition.

Epstein, it is said, refuses "to explain this work."

Wise Epstein. The mother of Caliban would probably have refused to explain that work, also.

Let us hope that none of this vile misrepresentation of art will be inflicted on this country, at least in public.

NEW YORK DAY BY DAY

By O. O. McIntyre

NEW YORK, Aug. 21.—Managing editors of metropolitan newspapers declare there are more applications for the job of dramatic critic than any other post on the staff. Everybody not writing a play longs for a seat on the aisle to give them an appraising once over.

With few exceptions it is the most highly paid newspaper writing assignment—the morning field paying larger wages than the evening as a rule. This is because the task requires more speed and must be sustained through a very trying period while presses wait.

Few newspaper jobs require such trigger thinking and quick writing. Morning critics face a dead line and not to have their copy in type in time means it will not appear. They are always seated on the aisle far down in front of the house.

As a general thing a first night becomes an extended performance and rarely are they able to remain for the final curtain. They poise on the edge of their chairs, hats in hand, overcoats over arms and glancing nervously at watches. A few minutes before 11 they dart out like shots.

Many have typewriters in midtown hotels where they grind out their critiques and speed them off to editorial shops by waiting and winged Mercurys from the A. D. T. The morning critic salaries range from $10,000 a year to that of one reputed to receive $30,000.

Reviewers for afternoon journals have more leisure to prepare their reports. While there are a few striplings among the critical herd, the majority are mature and middle aged. A few indeed are white haired from the snow of many dramatic winters.

The choicest seats are usually assigned to the morning crew. The afternoon men are next favored a few rows in the rear, and behind them are the critics of the prominent weeklies and theatrical journals. The "second string" critics attend less important openings on the same night.

* * *

The dean of critics—not in years but service—is the blue-collared and apple-cheeked Percy Hammond of the Herald-Tribune. He acquired that distinction with the passing of Alan Dale, of the American. The youngest of the guild is John Anderson of the Journal. The eldest in years is the scholarly and white-haired E. W. Osborne of the Evening World.

* * *

Dramatic critics are a friendly fraternity. There are few frictional jealousies so often afflicting other forms of journalism. Between acts they frequently exchange views without affecting their individual viewpoints. And, with an exception or so, do not take themselves seriously.

* * *

One of the first night characters is Eugene Kelsey Allen, a beaming, slightly corpulent fellow with robin-bright eyes and an expansive grin. Mr. Allen usually has a copy of his bulky journal on his hip to surprise the layman with its size and significance in the field of letters. He is also a gay wit of the premiers. Recently he was rebuked by a manager for departing from a show before it was fairly started. "Did I?" inquired the naive Mr. Allen. "I must have been walking in my sleep."

* * *

George Jean Nathan, innocently enough, broadcasts a forthcoming "sour notice." If the show does not appeal to his expert notion of dramaturgy he sidles out under the cover of darkness in the middle of the second act. Rarely does he remain for the finish of a play.

(Copyright, 1929, by McNaught Syn., Inc.)

ONCE OVERS

By J. J. Mundy

OF COURSE you may be much brighter than many of the persons who are making a greater apparent success in life than you are making.

In fact, you wonder how such persons get along and achieve the goal they make and you think it must be luck or pull in other ways which have helped them.

Have you ever thought that perhaps you rely too much on ability to carry you through your own natural brightness with comparatively little effort on your part?

Perhaps it was easy for you to get your lessons in school.

Others plodded, denied themselves pleasures which you were able to enjoy and still keep abreast of your classmates.

After leaving school you thought you should still be able to get along with minimum effort, same as in your school years.

But you will find that no matter how intelligent, you must apply yourself with vigor to make a success commensurate with your intelligence, and if you did not learn that in school you have failed.

Perhaps you are not willing to accept responsibilities with all that it entails.

You feel that if you cannot forge ahead without getting down to hard work and attention to details you will stay at the bottom.

If this is your attitude you will not succeed.

(Copyright, 1929, International Feature Service, Inc.)